Telephone 383-4111

The Daily Colonist.

Cloudy Cooler (Details on Page 2)

Vancouver Island's Leading Newspaper Since 1858

No. 252—105th YEAR | VICTORIA, BRITISH COLUMBIA, TUESDAY, OCTOBER 8, 1963 | 10 CENTS DAILY 14 CENTS SUNDAY | 28 PAGES

Mill Blast

Gallantry Costs Hero Bad Burns

By MAY BALDWIN

CAMPBELL RIVER—A Victoria man was most seriously injured of five hurt here in a "black liquid" blast Sunday—because he turned back to help a fallen fellow-worker.

Kenneth McHugh, 33, of 435 Durban Road, Victoria, son of Mr. and Mrs. Frank McHugh, is in satisfactory condition at Campbell River Hospital with burns from the highly caustic liquid.

Also in satisfactory condition in the hospital are William Scott, utility man, and Joseph Bundy, shift engineer and former Campbell River village commission chairman.

NOT BURNED

Released after treatment were Jack McMuldroch, injured by the explosion but not burned, and Allen Rollins who was entering the plant at the time and who suffered cuts and burns to the face.

The explosion occurred at 1:30 p.m. Sunday in the recovery plant of Elk Falls Paper Mills, a Crown Zellerbach subsidiary at Duncan Bay, two miles north of here.

LEFT PLANT

Witnesses said later that Mr. McHugh had left the plant following the explosion when he realized Mr. Scott was still inside.

He went back and found that the other man was hurt and unable to move.

Mr. McHugh ignored his own injuries to help Mr. Scott from the building.

SIFTING WRECKAGE

While cause of the blast had not been determined last night, a team of government, manufacturers' and company inspectors had spent the day Monday sifting through the wreckage of the boiler that exploded in a spray of the "black liquid."

Pending the results of the inspection, there was no indicated similarity between this explosion and one seven weeks ago in a recovery plant on the Mainland, when seven men were killed.

NEARBY SITE

Company officials were grateful that the blast occurred on a Sunday. On a weekday, its force would have been directed straight into an adjoining construction site where 30 or 40 men are building a mill extension.

No flames could be seen by first witnesses at the scene, but coils of thick black smoke belched from every crevice of the building.

This smoke hampered Campbell River firemen in contain-

Continued on Page 2

Couldn't Stomach His Spare Thumb

SCARBOROUGH, England (AP)—Robin Gray, 20-year-old bricklayer, pleaded guilty to burglary Monday. He told the magistrate's court he needed money to have his thumb removed from his abdomen.

* * *

Gray said, and the prosecution agreed it was true, that 12 years ago his thumb was severed in an elevator accident.

A surgeon grafted an index finger to the stump of the thumb. Then, thinking the severed thumb might be needed some day, he grafted it to the boy's abdomen to keep it alive.

* * *

But, Robin told the court, the thumb on his tummy hurts, especially when he bends over.

He arranged for an operation to have it removed but found he couldn't pay for it. So he broke into a store and stole six cameras and a quantity of cigarettes.

The verdict: Two years on probation.

Cubans Fire On Castro But Miss

LONDON (UPI)—A British foreign ministry spokesman said yesterday the British ambassador in Havana reported militia anti-aircraft batteries recently fired by mistake on a sightseeing plane carrying Prime Minister Fidel Castro and Soviet Ambassador Alexander Alexeyev.

The plane was not hit.

$75 a Month For Employers

Commons Told Incentive Plan

OVER-45 BONUS

OTTAWA (CP)—The government has unveiled the details of its $5,000,000 "experimental" program aimed at putting older unemployed workers back on the job.

The incentive is a bonus from the federal government of up to $75 a month for a full year, to be paid for all approved older workers who are given work and training under the new program. The program was first disclosed in the budget speech June 13.

Spelling out the program in a statement in the Commons Monday, Labor Minister MacEachen appealed to employers in Canada to create as many job opportunities as possible for unskilled workers in the 45-and-over age bracket.

WILL GIMMICK WORK?

Michael Starr, Labor minister in the previous Conservative government, accused the government of announcing policies before it had worked out programs.

"It now remains to be seen whether this new gimmick for the employment of the older worker will work out as well as it is hoped . . . or whether it will be just another flop in the gimmicks promoted by this government," he said.

STUDY SWEDEN

Stanley Knowles (NDP—Winnipeg North Centre) said the program will have to be studied to see whether it "goes any distance in dealing with this problem." He suggested Mr. MacEachen visit Sweden to discover how full employment is provided there for all age groups.

Mr. MacEachen said the program, which begins Nov. 1, is designed to assist long-term unemployed men and women older than 45 years to regain jobs and to secure new skills.

TWO-MONTH PERIOD

The incentive payments—50 per cent of the monthly wage paid or $75 a month, whichever is less—will be made to employers who hire older workers between Nov. 1 and Jan. 31, 1964.

However, the payments will not be made until an eligible employee has been on the job for three months.

The incentive payments apply only to workers who are insurable under the Unemployment Insurance Act. Public service workers at all levels of government from municipal through to federal are excluded, as well as domestic and farm workers.

Haiti—After Flora

Haitian survivors of Hurricane Flora pick through skeletons of what once were their homes after storm passed. Here several pause in search for belongings to look up at photo plane overhead. Haiti death toll has been set at 4,000.—(AP Photofax)

* * *

Hurricane Kills 4,000 Haitians, Scourges Cuba

MIAMI, Fla. (CP) — Vicious, tenacious Hurricane Flora has killed 4,000 persons in Haiti, that country's health ministry announced Monday night.

In a telephone interview, Health Minister Girard Philippeaux said 2,000 persons have been officially registered as dead, but that the toll will total 4,000 when all reports are in from the devastated areas outside the capital, Port au Prince.

Haiti's President Francois Duvalier declared a "national disaster." He said two-fifths of Haiti had been devastated and up to 10,000 persons left homeless.

Flora first hit Haiti last Thursday, and rain was still falling there Monday night, but the hurricane's main attack was concentrated on Haiti's close neighbor, Cuba, where it has been paying a costly return visit after scourging the island on its way northward a week ago.

ENORMOUS DESTRUCTION

Tass, the Soviet new agency, reported from Moscow that an enormous number of homes had been destroyed in Cuba, and that tens of thousands of persons had been evacuated from the easternmost provinces to areas less severely hit. The onslaught was seen as an economic disaster because of crop damage.

SIX DEAD IN CUBA

Havana radio said at least six deaths had been confirmed in Cuba as a result of the hurricane, which early in its life killed 30 persons in Tobago.

In Jamaica, seven lives were lost as Flora's tailwinds hammered the island with floods, rain and gales. A family of three drowned in Kingston when their home on a gully bank was destroyed.

MILLIONS DAMAGE

Most Kingston homes were without water for drinking and total damage on the island was expected to hit about $15,000,000.

Early reports from Haiti had listed Flora's death toll at more than 400, but the figure leaped dramatically Monday.

Citizens of Port au Prince were in fear of a new hurricane —Gerda — which weathermen there told them could be worse than Flora.

Continued on Page 2

Nightmare

Canyon Frees Victims

CHIHUAHUA, Mexico (UPI) —The Barranca de Cobre, a copper canyon nightmare of steep cliffs and treacherous water, yesterday gave up unharmed 14 American adventurers, who had been feared lost and starving since Sept. 28.

Bush pilot Jesus Acosta Munoz said the 14 explorers, including two women, and three Mexicans who went to their aid, emerged safely at the northwestern Mexico village of Creel, 160 miles west of Chihuahua.

The group from Utah, California and Pennsylvania entered the canyon Sept 25 to gather scientific information.

A search by airplane, helicopter and burro began Saturday after James C. Dean of Salt Lake City, an original member of the party, stumbled back to civilization and said the adventurers were running out of food and might be lost.

Elk's Head May Be Live

KAMLOOPS (CP)—Cranbrook Mayor George Haddad bet Highways Minister Gaglardi an elk's head against a mess of Kamloops trout and a pair of snowshoes that the 40-mile Salmo-Creston cutoff wouldn't be open this year.

Mr. Gaglardi says the cutoff will definitely be open next weekend, and "I'll hang the head in my shack out back."

But Mayor Haddad may have the last word—he's never said the head would be stuffed.

Supply Bill Blockade Lifted by Creditistes

OTTAWA (CP) — The Creditiste blockade of the government's interim supply bill was lifted Monday night, minutes before the normal Commons adjournment hour.

Gilles Gregoire, House leader of the Creditiste group, earlier left a meeting of the Commons privileges committee which had been considering the demand of the 13-man group for recognition as third-largest opposition party in the Commons.

He told the Commons he had found the committee was "not serious at all." But he added that the Creditistes had confidence the government would solve the problem.

At that, a series of speeches by Creditiste members ended.

A preliminary resolution to grant interim supply to the government to cover its October and November expenses was passed five minutes before the 10 p.m. EDT adjournment.

BILL RUSHED

Two minutes later the money bill, for a total $747,499,955, was introduced. With unanimous consent it was hustled through all three readings and was passed just at 10 o'clock.

The bill now goes to the Senate for approval.

The supply resolution had been before the Commons for three days and at the outset the 13 Creditistes led by Real Caouette had said they would block the measure until they had been given the recognition they sought as third-largest opposition party.

BREAK BLOCKADE

Earlier Monday, after the government presented a motion which would have produced around-the-clock sittings of the Commons to break the blockade, Creditiste leaders indicated they would end their delaying tactics.

The recognition issue then went before an evening meeting of the 29-man privileges committee. As it was debated there, a series of Creditiste members continued speaking in the Commons, preventing passage of the supply resolution.

Mortality Heavy In Sockeye Run

VANCOUVER (CP)—A disastrous mortality rate among homing sockeye salmon has wiped out about 90 per cent of this year's escapement of potential spawners to the Chilko River, one of the major sockeye rivers of the Fraser River system.

This was disclosed by the International Pacific Salmon Fisheries Commission Monday when it said of a total escapement of 800,000 sockeye, an estimated 720,000 died without spawning.

The commission said that disaster to a lesser degree also struck the Stellako River, a tributary of the Nechako in Northern B.C. where the total number unspawned salmon will exceed 100,000.

At the beginning of the season the runs of sockeye were 10 days earlier than usual. And because of a strike by B.C. coast fishermen the escapement was extremely heavy.

Police Kill Six Rioters

RIO DE JANEIRO, Brazil (AP) — Police and security guards killed six rioting workers at a steel mill Monday as President Joao Goulart withdrew his request to congress to authorize a 30-day state of siege.

The shooting occurred at the big Usiminas steel mill in Acesita, in the state of Minas Gerais about 200 miles north of Rio de Janeiro.

Vancouver Hoodlums

Party-Crasher Admits Kicking Girl in Head

VANCOUVER (CP) — Ervin Williams, 18, was given a three-month jail sentence Monday when he admitted kicking a girl in the head while 50 youths tried to crash her party Saturday night.

"This sort of offence by a small minority of teen-agers has got to stop," said Magistrate Cyril White in handing down the sentence.

Williams admitted standing on the hood of a car and kicking Michele St. Denis, 17, in the head. She was taken to hospital for treatment of a severe bruise.

Her brother suffered a three-stitch gash on the head from a blow by a beer bottle.

Williams was charged with assault and two counts of property damage.

HELD, PUNCHED

In another incident, Alex Henderson, 40, said he was held and punched by seven youths who attempted to crash a party in his home.

In another section of the city, 10 youths ripped fences and smashed a window and drainpipe at the Convent of the Sacred Heart, the adjacent Roman Catholic church and school and a nearby home.

Don't Miss

Much Speculation Over Macmillan —Page 3

* * *

SIU Vacation Fund Halted by Ottawa —Page 5

* * *

Minerals Pipeline Planned to Coast —Page 7

* * *

6,000 Victorians Bid Unit Farewell —Page 8

* * *

King Fisherman: Boy Takes Lead —Page 9

* * *

'Colonel Henriques, It's Time for a Coup' —Art Buchwald, P. 14

Names in the News: Sinatra Gives In —Page 15

* * *

Cosa Nostra's Tentacles Long —Page 16

* * *

Chinese in Japan Asks Soviet Haven —Page 28

* * *

	Page
Bridge	24
Comics	14
Crossword	23
Financial News	6
Garden Notes	14
Radio Programs	22
Social	18, 19
Sport	10, 11, 12, 13
Television	21
Theatres	28

Quebec Bomb Death

Terrorists Jailed

MONTREAL (UPI) — Top members of the bomb-terrorist FLQ were given sentences ranging up to 12 years in prison Monday in a brief trial punctuated by an unexplained explosion.

The loud report, which shook the courthouse building, came just as one of the defendants was being ordered to serve 12 years for manslaughter in the bomb death of a nightwachman here last April 20.

But authorities indicated there was no evidence the blast was connected with the trial. The explosion was believed to have been set off by construction workers preparing the site for a new courthouse nearby.

* * *

Among the stiffest sentences were those to Gabriel Hudon, 21, a draftsman, and Georges Schoeters, a native of Belgium who admitted masterminding the FLQ's bombing activities here and elsewhere in Quebec province early this year.

Schoeters drew sentences totaling 10 years in prison on reduced charges involving the placing of dynamite. He earlier had been charged with non-capital murder.

Jacques Giroux, 19, a photographer, was given a total of 10 years for manslaughter and other charges; Raymond Villeneuve, a total of 12 years, and Yves Laborte, 19, a total of six years.

Dreaded Poison Feared in Deaths

KNOXVILLE, Tenn. (UPI) —A man and his daughter died Monday after eating smoked whitefish from a Kroger's supermarket and doctors feared the dreaded "E" strain of botulinus poisoning had stricken several others.

A 42-year-old man lay in critical condition in hospital and a woman and her two children were in a condition "bordering on critical."

Kroger's ordered the suspected product removed from its 1,375 stores in 22 southern and midwestern states. The Food and Drug Administration in Washington said the packers had notified distributors across the U.S. to destroy all stocks of the smoked fish.

Urgency Growing In B.C. Probe Of 'Black Liquor'

VANCOUVER (CP) — A sense of urgency is growing in efforts to take the deadly kick out of "black liquor"—a caustic mixture of chemicals and wood impurities recovered in pulp manufacture.

Seven men died in August when a pulp mill recovery boiler containing the mixture exploded at Woodfibre; six more men were burned Sunday in a boiler explosion at the Elk Falls pulp mill near Campbell River. Again, "black liquor" was involved.

NOT COMPLETE

Don Denham, chief inspector of boilers for B.C., said Monday: "There is an element of hazard and mystery to these boiler operations. Chemists and engineers are not actually completely aware of what goes on with the smelt.

"Some explosions occur two hours after everything is closed down. Possibly temperature and an unknown chemical action cause the smelt to explode. Possibly there is a critical point in temperature which may be the explosive point.

WILL FIND OUT

"We don't know — but we're going to find out."

Mr. Denham referred to explosions at Crofton; Hinton, Alta., and Longview, Wash., and added:

"The industry is very aware of the mystery in the U.S. The Americans have formed the black liquid recovery boiler advisory board. They will alert us to their findings . . . some of the larger firms in B.C. are contributing to the cost of the experiments."

He is conducting an all-out campaign in B.C. to establish a uniform drill in the operation and shutdown of the boilers.

* * *

HEADIN' HOME For the HOLIDAYS?

HAVE A HOLIDAY ALL THE WAY

Your holiday begins the moment you step on board the Vista-Dome North Coast Limited. It's the smart way to avoid traffic and weather worries. It's also smart to make your reservations on this "happy train" now. Don't put it off. Call now so Sue and the crew can make your trip a happy treat. Ask about Slumber-coach service between Seattle, Portland, Spokane, Twin Cities, Chicago.

CHICAGO $65.17 (FROM SEATTLE)

Deluxe Coach. Round trip only $99.75.

Call NP Ticket Office, 1006 Government St., Victoria • Telephone EV 2-9168

Newspaper Advertising Stimulates Buying

Continued from Page 1

Flora Kills 4,000

The U.S. weather bureau in Miami said, however, that no new hurricane was in sight and that rain falling in Port au Prince was probably from Flora. The bureau here also said the next hurricane will be called "Ginny"—in the U.S. at least.

Haiti's capital city was isolated from the provinces by flooded roads and was unable to send help to the worst stricken areas.

Philippeaux said Haiti had asked the U.S. Navy for help and he expected disaster survey teams would start work this morning.

Since leaving Haiti, Flora's destructive gales and torrential rains have done damage mounting toward proportions of economic disaster for Fidel Castro's Caribbean satellite of the Soviet Union.

Half of Cuba's crops, including the vital sugar needed for trade with Russia, was reported by the national Agrarian Reform Institute to have been laid waste by wind and rain.

And, 24 hours later the killer hurricane still sat astride Cuba for the fourth straight day.

In Miami, Emilio Nunez Portuondo, former Cuban delegate to the United Nations Security Council and now an anti-Castro leader, declared: "In four days, this storm has done more damage to Fidel Castro's economy than the anti-Communists have been able to do in more than four years of sabotage. Nature is stronger than man.

"The Cuban economy already was in desperate shape. Now, the situation may be impossible."

Premier Fidel Castro was reported to have gone from Havana to Las Villas and Oriente provinces to survey the damage.

A ham radio operator in Miami, Charles Champagne, said he picked up a call from a telephone company shortwave station in Oriente for vaccine to combat a possible typhoid outbreak.

The station also reported, he said, that Cuba's central highway, the only main route running the length of the island, is under water and impassable.

Burglar Choosy

VANCOUVER (CP) — A pick-and-choose thief took guns and ammunition valued at more than $1,800 from the home of gun collector Carl Wilhelm Stefan here. He ignored two new shotguns but took four pistols, six rifles, a telescopic sight and more than 2,100 rounds of ammunition.

Cyanide Tank Springs Leak

KANSAS CITY, Mo. (UPI)—Deadly hydrogen cyanide began leaking from a tank truck in a parking lot here last night and police immediately sealed off a block area.

An official of American Cyanide Co. of New Orleans said the truck was thought to be empty, but probably contained from five to 10 pounds of the deadly gas.

From Page 1

Rescue Bid Costly

ing the damage, and the smoke and fumes combined to send Fire Chief Oscar Thulin to hospital.

Two other men working nearby had narrow escapes.

Charles Langford, a clean-up man, was working outside the plant at a boxcar, and was unhurt. Bernard Carlyle also escaped injury but suffered shock and was taken home by the RCMP.

Tom Conrad, first aid man on duty, rang for help to Leslie Hamilton who came immediately. The two worked together to help the injured and check personnel on the scene.

DRAWN TO SCENE

Company officials were among the scores drawn to the scene by the blast or the sight of the smoke.

Monday these officials expressed their thanks to Chief Thulin and his men, to the RCMP, to the construction men working on the extension and to mill employees who all hurried to help.

Of the three men in hospital, Mr. Bundy, who suffered burns to both hands, his back and the back of his neck, is expected to be released today.

Mr. McHugh, a graduate of Victoria College and University of British Columbia, suffered first and second degree burns to about 25 per cent of his body.

His parents left Victoria for Campbell River yesterday to stay until his release from hospital—expected, as is that of Mr. Scott, in a week or two.

The "black liquid" which caused the burns is a mixture of chemicals and wood impurities formed when pulp is digested to recover liquids used in pulp plants.

A company spokesman said new construction nearby was not damaged, and that work in the main section of the $95,000,000 mill would not be affected.

Noted B.C. Mariner Dies at 78

Capt. Harry Stewart Hughes, well known in B.C.'s maritime fraternity, died Sunday at 78. Funeral will be held in Hayward's chapel Wednesday at 1:30 p.m.

He was born in Digby, N.S., and came from a long line of seafaring men, moving to Victoria in 1892.

He went to sea in 1901 in the Tees on her northern B.C. run. In 1905 he got his mate's ticket.

In 1914 he joined the Pacific Whaling Co. and 18 months later joined the lighthouse tender Estevan, where he stayed for 30 years with a break of three years in the Royal Navy. He became captain of the Estevan in 1940 and retired in 1950.

KYUQUOT — A Cessna 180 of B.C. Airlines hit a rock while coming in for a landing here Saturday. No injuries were caused, but extensive damage was done to one of the floats.

It is not yet known if this can be repaired or if a new float will have to be flown in.

Your Good Health

Be Careful of Diet In Liver Cirrhosis

By JOSEPH MOLNER, MD

Dear Dr. Molner: Is there anything I can eat or do to help my liver, which has been damaged by alcohol? Some people (not doctors) advise eating lots of liver.—L.M.P.

Well, let's face it. If the liver has been damaged by alcohol, there isn't much that can be done. However, you are still alive and kicking—or might I better say you are still alive and thinking. Which is the important thing.

Eating lots of liver is too simple an answer.

CORRECT DIET

A balanced diet of protein, carbohydrate and fat (plus, of course, vegetables, fruits, milk) and sometimes a vitamin supplement is correct, and it is very helpful. Liver is a good food, and you may very well include it if you like it, but there isn't any special value in it for cirrhosis.

In advanced cases, with swelling of the body and tissues, salt may have to be restricted.

If nitrogen wastes increase in the blood stream, meaning that they are not being discharged at a suitable rate, a decrease in the amount of protein may be necessary. (Your doctor will tell you about this—for most of us, the risk is usually too little rather than too much protein.)

But unless these complications (swelling, or nitrogen wastes in the blood) are present, the right diet is a balanced one. Meals need not be large, but they should be regular. That's important, too.

* * *

Dear Dr. Molner: What about eye transplants? I am slowly going blind. My eye specialist says nothing can be done, and that the trouble is from hardening of the arteries.—MRS. B. W.

Your specialist is correct. It is not possible to "transplant an eye." The transplants which you have heard about involve only a very small part of the eye, a portion of the cornea, or outer covering.

The cornea sometimes becomes clouded or scarred from disease or injury, and a new one can restore sight, just as replacing a ground glass window with clear glass lets you see through it. For the cornea transplant to be effective, the rest of the eye must be in good condtion.

* * *

Dear Dr. Molner: I have uremia. What is it?—B.A.

It means that urea and other nitrogen waste products are not being adequately filtered out by the kidneys. In other words, kidney trouble.

try a Crispy Salad

Only CANADA VINEGARS' purity, aged-in-wood flavours and full-bodied strength can make *your* salad so good!

Canada Vinegars *cost less* because they're made right in this region.

White Apple Cider Malt

Try the handy 40 oz. jug—with the TAMPER-PROOF TOP!

The Vinegar for PICKLING PERFECTION!

The Weather

OCTOBER 8, 1963

Cloudy. Not much change in temperature. Winds light southerly. Precipitation nil. Sunshine four hours 36 minutes. Monday's recorded high and low at Victoria 60 and 47. Today's forecast high and low 58 and 47. Today's sunrise 7:22, sunset 6:40.

East Coast of Vancouver Island — Cloudy. Not much change in temperature. Winds southeasterly 15. Precipitation nil. Monday's recorded high and low at Nanaimo 65 and 40. Today's forecast high and low 60 and 45.

West Coast of Vancouver Island—Cloudy. Rain beginning this afternoon over northern half. Winds southeasterly 20 to 25. Forecast high and low at Estevan Point 60 and 50.

TEMPERATURES

	Min.	Max.	Prec.
St. John's	33	38	.08
Halifax	32	60	
Montreal	48	73	Trace
Ottawa	34	72	
Toronto	36	64	
North Bay	47	56	.05
Port Arthur	43	62	.01
Kenora	45	59	
Winnipeg	42	61	
Brandon	[illegible]	63	
The Pas	41	57	
Regina	40	61	.06
Prince Albert	30	62	
Saskatoon	35	66	
North Battleford	35	63	
Swift Current	39	61	.04
Medicine Hat	37	64	
Lethbridge	40	63	
Calgary	37	60	
Edmonton	32	63	
Kimberley	37	69	
Crescent Valley	41	60	
Kaslo	40	60	
Grand Forks	35	56	
Kamloops	33	58	
Penticton	36	65	
Vancouver	45	61	
Prince Rupert	37	56	
Prince George	35	53	
Seattle	44	67	.03
Portland	42	68	
San Francisco	54	62	
Los Angeles	56	72	
Spokane	36	62	
Chicago	56	72	
New York	60	81	

TIDES AT VICTORIA
(Pacific Standard Time)

	Time	Ht.	Time	Ht.	Time	Ht.	Time	Ht.
	H.M.	Ft.	H.M.	Ft.	H.M.	Ft.	H.M.	Ft.
8	00.37	1.7	10.06	7.7	13.28	7.4	17.11	8.4
9	01.36	1.3	11.29	8.0	15.50	7.5	18.35	8.2
10	02.40	2.1	12.30	8.2				
11	03.47	2.3	13.23	8.2				
12	04.51	2.7	14.04	8.1	16.35	6.8	22.40	7.2

TIDES AT PULPWOOD HARBOUR
(Pacific Standard Time)

	Time	Ht.	Time	Ht.	Time	Ht.	Time	Ht.
	H.M.	Ft.	H.M.	Ft.	H.M.	Ft.	H.M.	Ft.
8	02.15	2.1	10.29	10.7	15.27	9.9	19.31	9.8
9	03.12	2.3	11.41	10.9	17.17	9.9	20.13	9.3
10	04.15	2.6	12.53	10.9	19.04	9.6	21.22	8.8
11	05.23	2.6	13.50	10.9	20.04	9.0	22.19	8.4
12	06.33	2.4	14.33	10.8	20.45	7.8		

how's your HPQ*?

*HousePower Quotient! An opportunity for you to check up on your home's electrical bill of health – and maybe plug in on better living. Got a sharp pencil? Go!

If you re-set circuit breakers or blow out fuses frequently, check this box. ☐

Got an 'octopus' loose in the house? Better check it in this box. ☐

Ever go around, under (or through) furniture to plug in a lamp? Check... ☐

Frustrated because your present wiring won't handle a dryer or other major appliance? ☐

Ever been in the dark after one appliance too many? Check it! ☐

Toast too pale? Shaver too slow? Bulb too dim? If so, it's worth checking. ☐

If you haven't checked any of the above (honestly, now!) check this box. And Smile, you're the one homeowner in five with adequate housepower! ☐

Any of these symptoms sound familiar? It's time you had a complete, free HousePower Examination. Remedy? Rewiring to HousePower standards. Husky 100 amp service entrance. Generous branch circuits. Lots of outlets and switches. Safe, efficient capacity for all your present appliances. Your future ones, too.

For a free HousePower Checkup, see your electrical contractor. If work is needed, he'll give you an estimate. (The cost is generally less than the price of a first-class paint job.) Your contractor will tell you how you can budget the work on easy monthly payments, too.

B.C. HYDRO

PLUG IN ON BETTER LIVING WITH HOUSEPOWER

Expulsion Facing Chinese

MOSCOW (AP)—A world conference of Communist parties will be called shortly and the expectation is that the Chinese Communists will be expelled from the international movement, a non-Soviet Communist source said Monday.

The informant said the build-up already has begun and the call probably will come from Moscow. There was no indication of a date but he said there is enough evidence to indicate an early call is likely.

* * *

Throughout the world, various Communist parties have expressed their support of the Soviet Union in its ideological battle with China. Almost every expression of support contained the statement that the Chinese are working against the international brotherhood of Communists.

China will be invited, as well as those backing Peking, notably the Communist parties from Albania, North Korea, Japan and New Zealand.

* * *

A program will be drawn up for the meeting, the source said, based strongly on the Soviet position. If the Chinese attend they will reject the program. After that, the source added, explusion procedure will be started.

* * *

Test Ban

Kennedy Signs Treaty

WASHINGTON (AP) — President Kennedy formally ratified the limited nuclear test-ban treaty Monday, calling it "a clear and honorable national commitment" to the cause of man's survival.

Kennedy, in a 10-minute ceremony in the historic Treaty Room of the White House, said the agreement to ban all except underground nuclear tests is "great with promise" and marks a beginning that could lead to further East-West agreements.

"If this treaty fails," Kennedy said, "it will not be our doing, and even if it fails, we shall not regret that we made this commitment."

No Truck With A Lorie

LOS ANGELES (AP) — Actor Peter Lorre has won his court battle to keep his good name to himself.

The veteran movie villain went to court after Eugene Weingang, 29, of Los Angeles, sought to have his name changed legally to Peter Lorie.

The judge denied Weingang's petition because "there is no question Weingang wants to cash in on the actor's reputation."

Lorre, who said he is "in my 60s," added he keeps busy in films and TV despite a 1950 heart attack.

LORRE AND FOE . . . no Lorie

'Cruel' Correspondents

Mme. Nhu Hits Back

NEW YORK (UPI)—Mme. Ngo Dinh Nhu, South Viet Nam's glamorous first lady, flew to the U.S. Monday to defend the policies of her nation's government.

Her visit came at a time when the policies of her brother-in-law, President Ngo Dinh Diem, are under sharp attack both in congress and the UN.

Mme. Nhu, just before boarding a New York-bound plane in Paris, denounced U.S. newsmen for their "criminal" coverage of the latest burning of a Buddhist monk in Saigon.

"I cannot understand the criminal and incredibly cruel attitude of America correspondents," she said.

"Imagine that someone in France announced in advance that a woman was going to jump out of a window. What would you think of newsmen who, knowing about it beforehand, would satisfy themselves by watching the scene with cameras without alerting police?"

TELEPHONE CALLS

This was a reference to the fact Western correspondents had received anonymous telephone calls informing them to be at the central market place in Saigon at noon Saturday because "something would happen."

Mme. Nhu's unofficial mission is to solicit support for her brother-in-law's government from the UN and the American public. She has no scheduled appointments in Washington.

* * *

Mme. Nhu . . . cannot understand

Gas Halts Students

SANTO DOMINGO, Dominican Republic (UPI) — White-helmeted riot police hurled tear gas grenades and black-uniformed navy frogmen fired into the air with automatic weapons Monday to break up a planned student march to protest the Sept. 23 military coup.

Seventy students were arrested and there were unconfirmed reports several had been wounded on the campus of Santo Domingo University in the column of 1,800 students.

Can't Ignore Pill Says Dutch Cleric

VATICAN CITY (AP) — The Roman Catholic cleric from Holland solemnly wagged a finger and said: "We cannot act any longer as if there is no pill in the world."

He referred to the contraceptive pill.

This and other developments in medical science are at the base of a dialogue now proceeding in the Roman Catholic Church concerning its attitude to medical aids in the field of birth control.

STATISTICS

In the United States, Britain, Latin America, India and elsewhere, the discussion continues, loaded with statistics about the population explosion and demands made on the consciences of individual Roman Catholics by the rigid law of the church in this area.

Birth control is expected to be debated in depth some time during the Vatican ecumenical council.

VIEW IN ENCYCLICAL

Catholicism always has maintained that marriage exists for the procreation of children.

The attitude of the church has not changed perceptibly but some Catholics now are asking for redefinition of the position.

The Pacific island of Bali joined Monday night with groups inside the ecumenical council who are pressing for creation of a new order of deacons to assist the Roman Catholic clergy.

At the end of a day in which the proposal was keenly debated by 2,300 prelates meeting in the Basilica of St. Peter's, Bishop Paul Sani of the Indonesian island told of the pastoral problems in his palm-fringed diocese.

He said the appointment of deacons would be a boon to priests virtually overwhelmed by work in conditions vastly different from anything known in the western world.

None Ready for It

Supersonic Travel Out World's Airlines Told

ROME (UPI) — Ninety of the world's scheduled airlines Monday began a week-long conference with warnings they might as well forget about the age of supersonic passenger flight because neither they nor their governments are ready for it.

Said Jermaiah F. Dempsey, general manager of Irish International Airlines, retiring president of the International Air Transport Association: "Those who advocate the introduction of the SST (supersonic transport) and at the same time talk about lower fares are offering us a conflicting proposition.

"A universal need is that airlines should have sufficient time to write off the heavy cost of jet aircraft fleets before major technical changes such as supersonic transport are introduced," he said.

Dempsey pleaded for "a proper order of priorities," foremost of which were such things as cutting the time it takes to get from downtown centres to airports.

Ben Bella Wins Pact

ALGIERS (UPI) — The defence ministry announced Monday Morocco had agreed to withdraw its troops massed "10 yards" from the Algerian frontier. The decision permits President Ahmed Ben Bella to concentrate his military strength against a Berber uprising in the Kabyle mountain area.

In talks at Oujda, Morocco, Acting Moroccan Foreign Minister Guedira and Algerian Foreign Minister Bouteflika also laid the groundwork for a meeting between Ben Bella and Moroccan King Hassan.

New Catchword

Tories Stress 'Acceleration'

LONDON (CP)—The future of Harold Macmillan will not be the only topic when the Conservatives open their four-day conference at Blackpool Wednesday.

Tory strategists sought Monday to turn aside the unmerciful blizzard of speculation surrounding Prime Minister Macmillan which presents a picture of confusion in the face of the Labor party's new-found unity.

POLICY PAMPHLET

The Tories have turned out a new policy pamphlet with the title Acceleration — a term vaguely reminiscent of Labor Leader Harold Wilson's call for scientific "automation" at the Socialist conference last week.

Macmillan, in a foreword, says the pamphlet records how at home the Tory program of social reform and economic reconstruction has gone forward at an accelerating pace.

Abroad, the Conservative peace policies through strength had resulted in an easing of East-West tensions, dramatically shown by the signing of the Nuclear Test-Ban Treaty.

A key role at the conference has been assigned to Iain Macleod, leader of the House of Commons and party co-chairman, one of the few top-flight Tories not prominently mentioned as a possible successor to Macmillan when he decides to resign.

Macleod will move a resolution stating:

"This conference pledges unsparing efforts to return to power at the next general election a Conservative government that will keep Britain strong and respected in the world, modern and efficient in its economy, progressive and responsible in its social policies. . . ."

R. A. (Rab) Butler, deputy prime minister, is slated to wind up debate on the resolution introduced by Macleod.

NOW THREE TIMES A WEEK

The Globe and Mail
REPORT ON BUSINESS
CANADA'S NATIONAL BUSINESS NEWSPAPER
TUESDAY • WEDNESDAY FRIDAY

The tempo of Canadian business is ever quickening. International trading conditions are changing, new Canadian industries are appearing, the economy is expanding. To help you to keep up with events *as they happen* REPORT ON BUSINESS — the most concise, timely and authoritative financial publication in Canada — is now published *three* times a week: on Tuesdays, *Wednesdays* and Fridays.

New subscription rates for the National Edition of REPORT ON BUSINESS in Canada are: One year, $20. Six months, $10. Three months, $6. 10¢ at newsstands. (Present subscribers will receive the Wednesday edition to the completion of their current subscriptions.)

Write to: The Globe and Mail REPORT ON BUSINESS, 140 King Street West, Toronto 1, Ontario.

SANITONE
Save Money Now On This!
DRY-CLEAN Special
Continues to Oct. 12
ALL HOUSEHOLD
Drapes, Curtains, Comforters, Slip Covers, etc.
20% OFF!
NEW METHOD
EV 4-8166
Or leave it at Millstream Mall, 1015 N. Park, Shelbourne Plaza, Hillside Plaza or Town & Country

Another Outstanding
CANADA SAVINGS BOND ISSUE
Attractive Interest Rates:
4½% First 2 Years
5% Next 6 Years
5½% Final 4 Years
Cashable at full face value and interest ANYTIME.
Order Your Bonds Now at
Hagar Investments Limited
614 YATES STREET EV 4-0531

SORE THROAT
Aspergum
PAIN RELIEF IN CHEWING GUM FORM
GOES WHERE THE PAIN IS

STEREO HI-FI
Kits—Components—Parts
Williamson's Camera & Hi-Fi
640 FORT ST. EV 3-8011

YEAR-ROUND LUXURY IS YOURS with the

HILLMAN SUPER MINX 1964 CONVERTIBLE
Top up or top down, the looks and performance of the Super Minx Convertible are irresistable. And so is the price. Looks, performance, and price. Test drive the Super Minx Convertible at your Hillman-Sunbeam dealer.
ROOTES PRODUCTS: HILLMAN • HUMBER • SUNBEAM
JAMESON MOTORS LTD.
760 Broughton Street, Victoria, B.C. Phone EV 4-1161
Vancouver Island Distributors for Rootes Group
CENTRAL ESSO SERVICE Duncan, B.C.
SHEPHERD & PARKER Alberni, B.C.
JOHNSON BROS. MOTORS LTD. Nanaimo, B.C.
COURTENAY CHRYSLER SALES LTD. Courtenay, B.C.

Just Arrived at FRANCIS JEWELLERS
GENUINE Corn Flower by W. J. HUGHES
A sparkling new selection of the popular Cornflower pattern in fine cut glass, suitable for gifts and for your own use.

Wide variety of stemware, bowls, cake dishes, vases and other pieces for you to start a new set, add to your present one or to the set of someone with an upcoming gift occasion.
OPEN FRIDAY TILL 9 P.M.
F. W. Francis JEWELLERS
Kitty-Corner from the Bay
1684 DOUGLAS ST. Phone EV 4-7611

". . . . and isn't it reassuring . . . our Imperial Educational Endowment Plan will take care of training that marvellous vocal talent"
Life, Pension, Health and Accident Plans, on an Individual or Group basis
IMPERIAL LIFE covers you for life
Victoria Branch 609 Broughton Street Manager, D. A. B. Hall
J. D. Chow • L. Entwistle • D. J. Pearson • W. H. Williams

The Daily Colonist.

"An Independent Newspaper, The Organ of No Clique or Party"

1858 Published every morning except Monday by the Colonist Publishers Ltd., at 2631 Douglas Street, Victoria, B.C. Authorized as second class mail by the Post Office Department, Ottawa, and for payment of postage in cash. Member Audit Bureau of Circulations. 1963

RICHARD BOWER, Editor-in-Chief

Sheer Subterfuge

MR. PEARSON refuses to give Parliament the details of the nuclear warheads pact which his government has concluded with its U.S. counterpart. Only one conclusion can be drawn; that it would be unpalatable to public opinion.

He has thus committed the country to a course of action of which Parliament is unaware, a step which would be unthinkable in view of previous controversy over the Bomarc weapon were it not for his well-known bent for appeasing Washington.

Mr. Douglas rightly terms this an affront to Parliament, as it is to the nation at large, and condemns the claim of security as sheer subterfuge.

One of the easiest things a government can do nowadays is to put forth the plea of security to hide its actions. No security would be threatened by Parliament being allowed to know the extent of this pact. British arrangements with respect to its nuclear agreements with the U.S. are well known and have been widely publicized.

It would seem that the Pearson government does not want the people to know how far it has abridged national sovereignty by handing over control to America of the Bomarc weapon on Canadian soil.

If the idea is to gloss over this surrender it will fail, for sooner or later the nature of the submission will leak out to the detriment of the Pearson regime. And if the so-called security is supposed to keep Soviet interests from learning of the pact they will have a good idea of what's what.

The matter can scarcely end there, however, unless Mr. Pearson goes back on his pre-election stand on this subject. He was the great defender of Canada's "honor," submitting that Canada through the former government had already committed itself to accepting the warheads—which obviously it had not else there would be no need of a new pact—and that he would follow this obligation.

Mr. Pearson went further, however. He pledged that he would immediately proceed to have the agreement reneged by contrary action.

Having got the first part of his election bargain effected will he now carry out the second part? Or will it be such a secret also that Parliament and people hear no more about it?

Fringe Benefit

PARLIAMENT has got itself into a procedural fix by formally acknowledging that groups sit in the House as parties instead of as individual members. The latter has been a fiction, of course, but it prevented the situation which has arisen over Mr. Caouette.

Having taken a dozen of his fellows out of the official Social Credit ranks the Quebec extrovert now claims that his Creditiste group should rank as a party and be given third opposition party precedence. This would put the Socred leader Mr. Thompson in the shade, since he has only ten followers at his command.

Mr. Thompson, correctly enough it would seem, points out that the Creditistes can't claim to be a party since they have no national standing and didn't contest the election in this guise. They are a splinter come lately.

Mr. Caouette says that if his demand is not met and his group is not given third party acknowledgment he will block House progress and force an election. The latter he can scarcely do off his own bat—some other oppositionists would have to go along with him—but his group can filibuster to an extent which can seriously impede the course of parliamentary business.

To a considerable degree at least Parliament has brought its dilemma on its own head. It was too wide-sweeping in its generosity when it not only raised the emoluments of MPs but added an extra $4,000 per annum to the person who led a party of 12 members or more. Mr. Caouette, it will be noted, managed to secure that many cohorts for his Creditiste group, leaving Mr. Thompson one short of this happy number.

There is no little magic in a fringe benefit of $4,000 a year, it may be deduced.

A Woman's Dreams

THOUGH MAN—the male human, that is—has been told through the ages that little girls are made of sugar and spice and everything nice, nobody has yet attempted to tell him what these young—or older—ladies dream of.

Perhaps it is just as well.

Courageously, if not foolishly, a London newspaper has recently made an effort to pry into the secret ambitions of women of all ages. Its findings to date have been startling, to say the least.

One young Sussex matron, for instance, reveals that it is her fondest dream to drive a tank. Another has the desire to drive a Georgian stagecoach from London to Brighton, while one 85-year-old wants to ride on a camel.

Mrs. Wyton of Nottingham, who is 55 years old, reports that she would "love to drive a tractor and sing at the top of my voice," a secret hope only matched by Warwickshire's Mrs. Joan Williams who wants nothing else quite so much as "to sit in a state of splendid indifference driving an old-fashioned steam roller."

True, one or two ladies have shown somewhat less aggressive tendencies than those already mentioned. One wants the simple pleasure of launching a great ship and watching it slide down the slipway. "I can imagine nothing more exciting than being the person who pressed the button," she says. Another would like to have a holiday in Ireland in a horse-drawn caravan, leading a carefree life, cooking over a camp fire and wearing her oldest clothes.

However, only one real feminist has apparently shown up so far among the ladies prepared to expose their private dreams to the public. And that is a spinster from Warwickshire who simply wants to play the harp. "Every time I go to an orchestral concert I feel I would give anything to take the harpist's place."

It may or may not be significant that the only peaceful Walter Mitty-type ambition expressed by the ladies to date has come from an unmarried woman. Husbands perhaps should take some kind of warning from the fact that the majority of wives who have answered the newspaper's quiz seem bent on either wearing old clothes, singing at the top of their voices, driving a lethal vehicle or pushing an ocean liner into the water.

Whatever happened to all that sugar and spice?

Thinking Aloud

". . . of shoes, and ships, and sealing wax . . ."

By TOM TAYLOR

THERE was a picture on the sports pages of the local press last week which showed "early birds" camped — on comfortable mattresses — outside the Los Angeles baseball stadium awaiting tickets for the home games of that city's Dodgers in the world series. Some of them had been there for days.

A tribute to star attractions, those beyond the ordinary.

Something of the same was in progress in Glasgow when I was there a month ago, where supporters were clamoring for tickets to an approaching Rangers - Real Madrid match yet a week and more away.

The same desire to be an early bird will be manifest in Vancouver as the Grey Cup final draws near. Nothing succeeds like success and the magic word which gathers around famous names, whether of players or clubs. A similar reaction follows the scheduled appearance of the notables of the entertainment world, as many a disappointed patron finds out to his disappointment.

★ ★ ★

But at the moment it is the fascinating realm of the sports field which consumes the attention of yours truly. The aforesaid samples of anticipation are being reflected in London, where expectations are high because of a representative football match at Wembley later this month between an English team and that of the International football association. In other words, between England and the rest of the world.

The hope is hardly likely that the English eleven can defeat the skill of this combination of global stars, although they will be out there fighting as never before for St. George and Merrie England, figuratively, of course. Their object will be to plant a ball in the opposition net, not to indulge in the sterner streams of combat in which their renown needs no embellishment.

★ ★ ★

In 1947 England beat a Rest team by 6 goals to one, in 1953 a 4-4 tie was the conclusion of another test of this nature. The progression these two results imply has advanced beyond the bounds of credence, almost.

Certainly the fervid soccer followers of the British Isles would not have dreamed two decades ago that it would come to pass that the supreme artists of the game would be found outside the land which gave this sport its birth. Yet such has happened, albeit some of the crack English clubs are dedicating themselves to matching the wizardry of the European continentals and the Latin-American masters of the game.

These newcomers to the soccer scene have developed techniques of ball control and fluid positional play far beyond the norm and raised the standards to new and surprising heights. And in the process are luring crowds in large numbers. Nowhere either, it should be said in this context, do they win more public plaudit than from the fans in British stadiums.

★ ★ ★

Thus the excitement of the Wembley game on October 23, where a wider global eleven will take the field against the white - shirted Englishmen. Eighteen players have been chosen from which the Rest team will be selected, a roster of names which by their sound alone bespeak the spice of extraordinary attraction. Names like Garrincha, Pele, Santos, Eusebio — these summon as large an anticipation as the artistry which their owners are acknowledged to possess.

These Chileans, Brazilians, Spaniards, Italians, Negro as well as Latins, are the stars who cause ticket-seekers to harass the turnstiles in advance. As with the baseball fans and the devotees of theatre and the aesthetic arts, they know excellence when it presents itself.

The stars always provide their own attraction.

"Love me, love my doggie..."

A Washington View

Wheat Deals With Communists

By DAVID MACLAREN

THE full economic, political and emotional consequences of the Canadian-Soviet half billion dollar wheat deal are now agitating the United States capital.

Neglecting wheat-bowl congressmen, who for obvious reasons would sell wheat to the Devil himself, two disagreeing groups are beginning to form. On one hand are the soft-hearted who want to relieve hunger and establish trade links with Communist states in the interests of peace. On the other are hard-nosed cold-war analysts who see no advantages for the West in subsidizing Communist industrialization and armament. Both Americans and Canadians need to have this policy debate settled according to their common long-term strategic interests.

There has always been an American compulsion—charitable and pretentious—to supply and save the wirld. The Hoover relief program after the First World War is a noble example. There are many too who believe that the surest way to thaw the cold war is to increase every possible trade and cultural link with Russia and China. These two fundamental emotions, combined with test ban euphoria and lively commercial interests, almost guarantee majority support for any U.S. wheat deal with Communist states.

★ ★ ★

A hard-nosed minority sees the matter quite differently. Take the Canadian - Chinese wheat deal for instance. Hungry Chinese never saw or got that wheat. It arrived at Chinese ports, was distributed to major cities, and helped guarantee the food rations of soldiers, police and party members. Hence the Chinese government could afford to extract a little less grain from peasants and use slightly less forceful methods to take what it did. Thus Canadian wheat lessened political unrest and assured the loyalty of recognized supporters.

Recent Chinese food shortages, like those of the Soviets now, were partly due to bad harvests and freak growing conditions. But more fundamentally they have been caused by the Chinese and Soviets transferring too many workers from agriculture to industrial and military jobs. Because agriculture in both these nations is extraordinarily inefficient by North American standards, their agricultural labor forces are enormous in comparison with ours, but even so they have been proved too small for national self-sufficiency in food.

If Canada and the United States were regularly to ship large wheat tonnages to China and the Soviet Union, their governments could forget about food self-sufficiency and increase employment in industry by perhaps 10 to 20 per cent of their total labor forces. Their expanding industries could then produce more armaments and/or more manufactured consumer goods. Some labor released from the land could also be conscripted into the armed forces.

China will certainly be producing atomic weapons before the end of this decade. Its first experimental nuclear device will probably be exploded this year or next. However, until it has far more research, development and industry than today, it will lack the aircraft and missiles needed to deliver nuclear weapons. Assisting Chinese industrialization certainly advances the date when China becomes a recognizable if minor nuclear power. Given the chauvinism of Chinese leaders, and the areas into which China may overflow, neither Canada nor the U.S. can ignore this Chinese nuclear capability. Short term commercial gains may carry a high strategic price tag later.

★ ★ ★

The issues involved in selling wheat to the Soviet Union are somewhat different. The Soviets are already the second atomic force in the world today. There are many indications that they are tiring of the arms race, plus the moon race, plus the economic aid race. Labor released from agriculture might conceivably be devoted to producing extra manufactured consumer goods only. Russians, better satisfied materially, might become more bourgeois and less anti-capitalist.

Regular wheat exports to the Soviet Union involve other difficulties though. There are not many Soviet goods that North American buyers want in exchange. There are limits to the furs, caviar, and vodka that they can absorb. So imports-in-exchange are likely to include specialized industrial goods from Soviet satellites. And, of course, there is gold. The Soviet Union has a comparative advantage in mining gold—just as North America has one in growing food grains.

Current gold production of the Soviet Union is thought to be somewhere around $500 millions yearly, and previously most of it has been stocked, the Soviet gold pile now being worth about $7,000 millions. Most analysts suppose that this gold stocking has been a precaution against just such an emergency as the recent Soviet crop failures. They question whether the Soviet planning authorities would ever reorganize their economy so as to become dependent regularly on large food imports.

Does the Free World really want Soviet gold so as to increase its monetary reserves more rapidly? This complex issue has been under debate in Washington at the annual meeting of the executive directors of the International Monetary Fund. Some cynics have suggested that, anticipating changes in international payment institutions that will largely demonetize gold, the Soviets are anxious to unload their stockpile before a price drop.

★ ★ ★

Still another argument against wheat-for-gold deals with China and Russia is that this makes economic planning appear less inefficient than it is. Socialist planning almost inevitably leads to emergency deficits in specific goods from time to time. If these deficits can always be supplied from capitalist markets, bad economic planning becomes less unbearable to the peoples of Communist states.

Despite these objections, there is a positive approach that the United States, Canada, and other major wheat exporters such as Australia might explore together, then with the Soviet Union, and later with the Chinese separately.

One interesting possibility is that the Soviet Union would regularly purchase food grains from major Western suppliers in fixed proportions and under three conditions. The first is that the Soviets do not stockpile grain but become dependent on imports. The second is that released agricultural labor be employed in producing consumer goods but not armaments. The third is that the Soviets develop adequate exports, other than gold, that Western markets really want at the effective prices charged for them.

★ ★ ★

It is also of paramount importance that, instead of the Soviets playing off one Western supplying nation against another, the major grain-producing countries band together and play off the Soviets against the Chinese. Establishment of a common American - Canadian-Australian position will obviously involve hard negotiations. The U.S. PL-480 program may have to become a joint program for assisting backward countries or be terminated. The price support programs of the three countries may have to be realigned.

However, as the world enters the post post-war era, even the most deeply entrenched political subsidy schemes require examination again.

Meanwhile, the U.S. has wheat for export too, and administration officials are eagerly seeking ways to make trading with Communists seem respectable to congressmen who don't come from the grain-producing states.

East Africa

Profitable Wild Life

By ALASTAIR MATHESON
From Nairobi

GRIZZLED white hunters—veterans of the East African bush—like to gather in Arusha or Nairobi after a long safari, once their clients are on their way back to Europe or America. Inevitably, when the topic of their clients' foibles becomes exhausted, talk veers to the future of white hunters in black Africa.

A few years ago, when the East African territories were still heading for independence, white hunters were very pessimistic about their future and about the future of the animals, upon whom their livelihood depends. They would discuss the atrocities of African poachers encountered on their safaris, and some would instance The Congo's Albert National Park where game preservation collapsed, like everything else, on the attainment of independence.

Today these white hunters are more cheerful. Not only is the safari business holding its own, but the African governments in Uganda and Tanganyika have shown that they are just as concerned about game preservation as the now-departed colonial officials. What is more, they have shown that they intend to enforce legislation to deter the poachers.

★ ★ ★

First to show his concern was Tanganyika's president, Dr. Julius Nyerere, when he addressed world experts on animal life at Arusha in 1961. Dr. Nyerere promised that Tanganyika would see to it that its wild life heritage would be safeguarded. Uganda last year followed suit when she reached independence—one of her first actions being a "cut-price" safari organization to divert hunting parties to areas where animals had become too numerous and were earmarked for slaughter anyway, as part of the game control program.

Kenya, although behind the others politically, leapt ahead in another respect, and went all out to make the African realize that wild animals were part of his birthright, too.

It is difficult to convince an African in the bush that a wild animal is worth more alive than dead, especially when there is a ready market for the meat, and a small fortune (by local standards) from some Asian or Arab trader eager for a consignment of poached ivory or rhino horn.

As part of its policy to enlist local support for game conservation and the tourist trade, Kenya has handed over several national parks to local African authorities to run in their own way. Fees collected from visitors go to benefit the local inhabitants, after costs of maintaining the reserves have been met.

★ ★ ★

In this way Amboseli is now being run by the Masai, and is one of East Africa's most popular game sanctuaries. A development of this enterprise is the new Mara Reserve, on the Kenya-Tanganyika border. In Northern Kenya, the Samburu have taken over a strip of the Uaso Nyiro River bank, complete with its large elephant, rhino and reticulated giraffe population. Similarly, to the northeast of Mount Kenya, the Meru now have their game reserve—the country where the lioness, Elsa, reared her famous cubs.

Posters in Swahili urge Africans to protect wild animals and request politeness and co-operation towards overseas visitors. As part of its campaign to make the local people more game conscious, the Tanganyika authorities also arrange student lecture tours to the famous Serengeti Park, and simple accommodation has been provided for those who cannot afford the "frills" demanded by overseas tourists. Uganda is building similar "youth hostels" in the Queen Elizabeth and other game areas.

All three African governments now rate tourism highly and each has its own minister supervising this activity. It is paying handsome dividends. This year tourists were worth £8,500,000 to East Africa as a whole and experts say it could rise to £24 million by 1970, provided the wild animals survive and more tourist accommodation can be provided.

(OPNS—Copyright.)

"I hope nobody sees me."

Papa Doc

Enduring Master

By RONALD FABER
from Haiti

HOW long can Duvalier last? The question is seldom asked aloud here, and seldom answered. But it lingers behind all thought.

A Haitian exile gave me a bitter opinion: "Make no mistake, Duvalier will govern until he is carried out of the palace. Feet first."

Few Haitians will dispute that, perhaps not even the president, Dr. Francois Duvalier, himself. His message, "I am the flag—one and indivisible," which burns in neon lights across the Champ de Mars, does not suggest an early abdication. Nor do the tanks and machine-guns which stand within the palace grounds.

What then are the chances of Duvalier being assassinated? Or turned out by a coup? Or being defeated by an invasion of Haitian exiles?

At first glance, "Papa Doc" seems to be thronged around with powerful enemies. He has incurred the opposition of the United States through the unconstitutional prolongation of his own presidency. He is opposed by the British, whose ambassador was asked to leave for protesting at the beating up of foreign subjects. He has incurred the hostility of his nearest neighbors.

The businessmen of Port-au-Prince loathe him, since his recent antics have killed the tourist trade and choked off foreign investment.

In the face of so much opposition, where does he find support? From the army?

Not really. It is widely believed he has lost the support of senior officers.

From the voluntary militia—the "Ton-Ton Macoute"? In part, yes. They are now said to be as numerous as the army. Their ubiquity makes them efficient informers and effective instruments of extortion and intimidation.

But if Dr. Duvalier's forces are sufficient to bully his own people, their dedication is not thought to be strong enough to repulse a well-organized attack. "A thousand determined men could capture the capital," was one well-informed opinion.

★ ★ ★

If this is true, one must look beyond armed force for the reason for Duvalier's survival. One must take account of the disunity of Haitian dissidents abroad. One must give credit for Duvalier's ruthlessness.

One must also take account of the aura with which the president has succeeded in surrounding his own personality. He is discreetly immobile now, seldom venturing outside the palace and never appearing anywhere when his presence may be anticipated.

Most important of all is the attitude and history of the Haitian peasant. Every ambitious rebel in turn has appealed to him for support, yet each revolution has left the peasantry more miserable than before.

Moreover, Dr. Duvalier himself is black like the peasant farmer, while the privileged caste that most hates him is predominately mulatto.

Haiti is indeed a bewildering country, fierce and beautiful, shot through with reminders of Africa. There are the palm-thatched village huts, the one-meal-a-day poverty, the black face of the farmer.

The Haitian woman, as she walks to market with a bag of charcoal balanced on her head, has an African rhythm.

The hills, denuded by the ceaseless quest for charcoal, are another reminder of Africa. So, too, is the method of subsistence farming; after the break-up of the great French estates, the Haitians reverted to the only type of agriculture they remembered.

In Port-au-Prince itself, a few magnificent buildings and green parks are scattered between stretches of waste land, shops, street bazaars and crawling slums. This mirrors Haiti's reputation amongst the other Caribbean islands, where she is as famous for her achievements in dance, literature and art as for her voodoo, her poverty and the corruption of her political life.

Today it is scarcely possible to travel a mile without being stopped by ragged militiamen, who will search you for arms and perhaps extort a little of whatever you are carrying.

(OPNS—Copyright)

Today In History

By The Canadian Press

Britain's worst train wreck in years killed 112 persons and injured about 150 when two speeding expresses crashed into a commuters' train at Harrow, near London, 11 years ago today — in 1952. The impact left a 50-foot high mass of tangled wreckage as the first express, from Scotland, passed through one caution light and two stop lights to plow into the rear of the stationary train, and the second express from London, coming in the opposite direction, hit the front end.

1871 — The Great Chicago fire claimed 250 lives and destroyed $196,000,000 worth of property.

1904—The cities of Edmonton, Alta., and Prince Albert, Sask., were incorporated.

Helpful MP Suggests NUTS to Socreds

OTTAWA (CP) — Frank Howard (NDP—Skeena) suggested in the Commons Monday the 13 Quebec Creditistes headed by Real Caouette adopt an English version of their group's name—the National Union of Thirteen Separatists, easily shortened to NUTS.

Vacation Pay Crackdown

SIU Plan Revoked

OTTAWA (CP)—The government has cracked down on the maverick Seafarers' Union and 42 Great Lakes shipping companies for sidestepping a federal order in operating a vacation pay plan for sailors.

Labor Minister MacEachen told the Commons Monday that he has revoked federal approval of the vacation pay scheme run by the Seafarers' International Union of Canada (Ind.) under its collective bargaining agreements with the shipping companies.

Mr. MacEachen ordered the Seafarers' Union to return all its vacation pay funds, estimated at more than $300,000, to the shipowners for remittance to sailors.

The move was announced amid mounting indications that the government is ready to proceed today or Wednesday with special legislation to clamp a trusteeship on the SIU and four other marine unions.

WORD AWAITED

The government is awaiting definite word from the Canadian Labor Congress that private talks aimed at drafting terms for a non-governmental trusteeship have collapsed.

A statement from the CLC council, inner cabinet of organized labor in Canada, is expected sometime today.

Barring a last-minute development, informants expect the statement to report that the CLC is unable to reach an agreement with the AFL-CIO on the terms of an effective private trusteeship as a substitute for government intervention.

Paul Hall, an AFL-CIO vice-president who heads the 75,000-member SIU of North America, is reported to be refusing to agree to guarantees sought by the CLC that would arm union-sponsored trustees with the power to clean up waterfront labor lawlessness and oust the SIU's Canadian president, Hal C. Banks of Montreal.

* * *

Maritime Vote Today

HALIFAX (CP)—Premier Stanfield's Conservatives and the Liberals of new party leader Earl Urquhart have full slates of 43 candidates in the Nova Scotia election today, while the NDP has only 20 in the race. It will be the eighth provincial election in Canada this year; in each of the others, the government was returned.

Private Affair

Demonstration of 16-foot jump by fireman Ron Steele should be considered only as spectator sport in Victoria this week, Fire Prevention Week. Guided tours of city's No. 1 firehall on Yates begins at 1:30 and 3:30 p.m. —(Bud Kinsman.)

Dock Strike Talks On

MONTREAL (CP) — Federal mediator Judge Rene Lippe brought labor and management together at a downtown hotel Monday night for talks centring on a set of union proposals aimed at settling the St. Lawrence River dock strike that started last Friday.

At the meeting were top-ranking officials of the International Longshoremen's Association (CLC) and the Shipping Federation of Canada, representing 38 carriers.

The proposals first were relayed to the federation by the judge at a two-hour meeting earlier Monday. The representatives withdrew to "appraise" the demands and the mediator later reported to the union on progress.

CHICAGO (UPI)—Upper Great Lakes Shipping Ltd., of Toronto, faced by a second refusal by members of the Grain Elevator, Flour and Feed Mill Workers' union to load the freighter John Ericsson, decided to move the ship from the Continental grain dock in Calumet Harbor to the safety of a government pier.

Another Upper Lakes ship, the Howard L. Shaw, was damaged by a dynamite blast last month as it lay at anchor at the Continental dock.

WINNIPEG (CP)—Bulgaria has joined Czechoslovakia in a bid to make a grain purchase from the Canadian Wheat board, informed sources said Monday. A two-man Bulgarian delegation was said to have visited board headquarters last week.

Not in Practice

Indian Officials Agree in Theory

SCOTTSDALE, Ariz. (CP)—Top Indians affairs officials agreed Monday in theory, but not in practice, the less federal interference in Indian affairs the better.

The discussion opened a week-long conference of U.S.-Canadian Indian affairs officials, the first such joint-government meeting since 1939.

U.S. Commissioner Philleo Nash and Col. H. M. Jones, acting deputy minister for Canada's department of citizenship and immigration, said the goal of both governments is to "aid the Indian to work out his own destiny, but this destiny often depends upon the federal governments."

INDIAN TOMORROW

Jones said his government's goal for its 200,000 Indians is, "where we have a bureaucrat today, we want an Indian tomorrow."

Nash said: "The purpose of the conference is to discover new avenues of approach toward Indian policy."

He added Indians deserve equal treatment to that given other citizens on or off the reserves.

Separatism, Annexation

TORONTO (UPI) — A French-Canadian cabinet minister said Monday failure to solve Canada's racial impasse would result in the annexation of both Quebec and English Canada by the U.S.

Privy Council President Maurice Lamontagne, said separatism would mean for Quebec "economic stagnation, then political dictatorship and cultural impoverishment and finally annexation to the U.S. as a sort of liberation."

He added it would "naive" to think the rest of Canada could survive as a separate entity.

Servants May Rejoin Labor Federation

VANCOUVER (CP) — B.C. civil servants may rejoin the B.C. Federation of Labor which their organization left in 1960 when the government cancelled the check-off of union dues.

Delegates to the B.C. Government Employees' Association convention voted three to one to take a province-wide vote of their 8,000 members on the question.

POLITICAL FEAR

Some delegates expressed concern whether the federation was affiliated with the New Democratic Party and reaffiliation would imply civil servants were supporting the NDP.

Others said the association is a union and must belong to the federation, central labor body in B.C.

PAY BOOST

Other resolutions endorsed at the final session called for a 10 to 24 per cent pay increase; support of labor's objective of a 30-hour work week and double time for all overtime over four hours and on Saturdays, Sundays and statutory holidays.

The convention also endorsed a call for a full-time field representative to work among government ferry service employees where the association is being challenged by the Brotherhood of Railway and Transport Workers.

Fish Talks Called Off

TOKYO (AP) — Canadian, American and Japanese fishery delegates broke off their three-week long Tokyo parley Monday after failing to agree on a revision of the North Pacific fishery convention.

A joint communique said they recommended to their respective governments that a third round of talks be held in Ottawa "sometime next spring." The first round ended in Washington last June.

The talks remained deadlocked over Japan's demands for a share of salmon and halibut resources in waters east of the 175th west longitude meridian.

Power Corporation Nets $2,890,000

MONTREAL (CP) — Power Corporation of Canada Ltd. Monday reported net profit of $2,890,113 for the year ended June 30 compared with $2,270,686 for the previous fiscal year.

Gross revenue for the year was $4,173,196 as against $3,088,984 for the year ended June 30, 1962.

Market value of the company's investments was $120,511,526 on June 30 compared with $82,004,758.

P. N. Thompson, chairman and president, said the company's power utilities, which once comprised the greater part of the company's portfolio, now account for less than one per cent of its value and almost half of this is represented by 4,715,000 common shares of British Columbia Power Corp. Ltd.

"There'll be a new PASTRY SHOP at MAYFAIR"

"Darling you're wonderful!"

MAYFAIR BUTCHERS will be there, too!

A2107-9

7%

INTEREST ON OUR 365 DAY SHORT TERM NOTES

A PROSPECTUS OFFERING OUR SHORT TERM NOTES IS AVAILABLE UPON REQUEST

On 180 Day Short Term Notes Prudential Finance pays you a big 6% INTEREST

PRUDENTIAL FINANCE

Corporation Limited

714 West Pender Street, Vancouver, B.C. Phone 682-6344

Please send me full details without obligation.

Name_____

Address_____

City_____ Prov._____

Telephone_____ VCT

There's something SPECIAL about Seagram's SPECIAL OLD

12 oz. and 25 oz. sizes

Finer Taste is a Seagram Tradition

This advertisement is not published or displayed by the Liquor Control Board or by the Government of British Columbia

no fare peeking

When the wraps come off our FARESAVER PLAN you will pyramid your rail travel savings. It means you'll enjoy the unique advantages of Canadian Pacific rail travel for less than ever before. Things like Scenic Domes—the only ones in Canada. Reclining coach seats with full-length leg rests. Music. Stainless steel cars. We've had them for years. And the FARESAVER PLAN is going to make them even better. Watch for further details.

TRAVEL Canadian Pacific

TRAINS/TRUCKS/SHIPS/PLANES/HOTELS/TELECOMMUNICATIONS

WORLD'S MOST COMPLETE TRANSPORTATION SYSTEM

Stock Quotations - Market Reports

Toronto Industrials

Quotations are in cents unless marked $. z—Odd lot. xd—Ex-dividend. xr—Ex-rights. xw—Ex-warrants. The net change is from the previous board-lot closing sale.

Stock	Sales	High	Low	Close	Net Ch'ge
Abacon	150	100	100	100	
Abitibi	$245	$49½	48¼	48¼	— ¼
Abit pr	125	[illegible]	[illegible]	[illegible]	+ ¼
Alta Dist	450	295	285	290	+5
Alta Gas	1265	$29¼	29	29	— ¾
Alta Gas pr	40	$105⅞	105⅞	105⅞	— ⅛
Alta Gas w	[illegible]	[illegible]	[illegible]	[illegible]	—15
Alta Nat	[illegible]	[illegible]	[illegible]	[illegible]	
C Found	275	395	395	395	
C Found pr	z6	$18⅜	18⅜	18⅜	
Cdn G Inv	87	$43¼	43¼	43¼	
C Hydro	140	$17	17	17	
Lakeland	2075	430	420	430	+5
Lakeland pr	650	$23	20	20	—4
Lambtn Ln	z50	$8	8	8	
Laura Sec	z50	$16¼	16¼	16¼	
Zenith	1450	450	450	450	+10

Today's Dollar

MONTREAL—	Close	
U.S. dollar	1.07 27/32	—3/32
Pound sterling	3.01 13/16	—3/16
NEW YORK—	Close	
Canadian dollar	.92 23/32	unch.
Pound sterling	2.79 61/64	+1/64

Closing Averages

DOW JONES:

30 Industrials	743.86,	off 1.30
20 Rails	169.74,	off 1.19
15 Utilities	139.15,	off .20
65 Stocks	261.27,	off .74

Shares: 4,050,000.

TORONTO:

Industrials	649.70,	off .77
Golds	88.74,	off .42
Base Metals	211.60,	up 1.86
Western Oils	121.76,	off .84

Shares: 2,367,000.

MONTREAL:

65 Industrials	127.3,	up .1
13 Utilities	122.8,	off .1
7 Banks	125.1,	off .6
8 Papers	114.5,	up .1

Shares: Indls 150,300; mines 577,300.

VANCOUVER:

20 Industrials	125.60	up 0.30
10 Mines	142.30	off 1.94
5 Pipelines	119.36	off 1.73

Sales: 307,642.

Vancouver Trading

OILS

Stock	Sales	High	Low	Close
Canadian Pete	[illegible]	..	..	13
Central Del Rio	[illegible]	[illegible]	[illegible]	[illegible]
Fort St John	1000	102	[illegible]	[illegible]
Medallion	600	..	..	430
Peace Riv P	[illegible]	[illegible]	[illegible]	[illegible]
Royal Cdn Vent	500	..	..	9

MINES — INDUSTRIALS: [illegible]

Active Stocks

NEW YORK

Volume	Stock	Close	Change
117100	Chrysler	[illegible]	— ⅛
[illegible]	Sperry Rand	[illegible]	[illegible]
[illegible]	Eversharp	[illegible]	+2
[illegible]	Brunswick	[illegible]	[illegible]
[illegible]	J. I. Case	[illegible]	[illegible]
[illegible]	Atlas Corp	[illegible]	[illegible]
[illegible]	Grayson Rob	[illegible]	[illegible]
[illegible]	Safeway Strs	[illegible]	unch.
[illegible]	US Steel	[illegible]	[illegible]
[illegible]	Ford Motor	[illegible]	[illegible]
[illegible]	Electron Spec	[illegible]	[illegible]
[illegible]	Penn RR	[illegible]	[illegible]
[illegible]	Gillette	[illegible]	+1
[illegible]	Pan Am Air	[illegible]	[illegible]
[illegible]	Reynold Tob	[illegible]	[illegible]

MONTREAL

Volume	Stock	Close	Change
[illegible]	Delta Elect	2.85	+10
[illegible]	Que Natl Gas	[illegible]	[illegible]
[illegible]	TC Pipe	[illegible]	[illegible]
[illegible]	Massey	[illegible]	[illegible]
[illegible]	CPR	[illegible]	[illegible]
[illegible]	Pacific Pete	[illegible]	[illegible]
[illegible]	Gt Lks Paper	[illegible]	[illegible]
[illegible]	BC Power	[illegible]	[illegible]
[illegible]	Power Corp	[illegible]	[illegible]
[illegible]	Atlas Film	2.75	[illegible]

Mines and Oils

Volume	Stock	Close	Change
[illegible]	Northern Ex	2.09	—27
[illegible]	Ajax	[illegible]	[illegible]
[illegible]	Bruneau	[illegible]	[illegible]
[illegible]	Tache	[illegible]	[illegible]
[illegible]	Brake Ex	2.60	+27

Toronto Mines

Stock	Sales	High	Low	Close	Net Ch'ge
Acera	1000	47	46	47	+1
Advocate	12530	720	720	720	+5
Akaitcho	725	72	72	72	—1
All Pitch	2340	24½	24	24	—1
C Silica	100	100	100	100	
Geco Mines	1053	$29½	28⅞	29¼	+ ⅝
Pa Int	19650	20	19	19	—1

Toronto Oils

Stock	Sales	High	Low	Close	Net Ch'ge
Acme Gas	1000	9	9	9	
Almines	[illegible]	260	257	260	+3
Anchor	1500	7	7	7	
Dev-Pal	1000	62	62	62	+2
Duvan	3000	10	10	10	
Dynamic	1400	19	19	19	— ½
Fargo	405	270	270	270	
Landa	200	400	400	400	+10
Yan Can	10000	5	5	5	

Price Rise Halts

Is Bull Market Out of Steam?

By HARRY YOUNG
Colonist Business Editor

The Canadian bond market has enjoyed boom conditions in the past three weeks, with prices rising between two and three points. Towards the end of last week and again this week the rising trend has been arrested, and dealers are wondering if the bull market has run out of steam.

The Toronto firm of Gairdner and Co. comments that, although the rise has been rapid, it has been a "true" one in that the fluctuations have not been smoothed out by Bank of Canada intervention since mid-August.

HIGHER YET?

Some factors Gairdner suggests might lift the market still higher are the increase of $97,800,000 in Canada's gold and dollar reserves at the end of September, the small number of corporations making new issues and successful completion of much federal and provincial financing.

The Toronto dealers, however, warn heavy buying of the past few weeks has diminished the supply of uninvested funds.

* * *

RECORD PAYMENTS

An all-time record in the value of dividend payments is expected in 1963. The 10-month total, as compiled by J. R. Timmins and Co. of Toronto, is 10 per cent ahead of 1962—the previous banner year.

Distributions to the end of October this year are $774,595,903 compared with $702,272,306 a year ago and $649,527,662 two years ago. The October payments of $71,589,882 are up from $66,940,230 a year ago.

Among the companies paying higher rates of dividends this October are Canadian Breweries, Canadian Industries, Du Pont Canada, Great Lakes Paper, John Labatt, Moore Corp. and George Weston.

* * *

Rio Algom Mines Ltd. wants to change its name to Consolidated Rio Tinto Co. Ltd. and has called its shareholders to approve the change Oct. 16. The new name will reflect the company's association with the world wide group formed as a result of the merger of Consolidated Zinc and Rio Tinto Ltd. of London.

Westcoast Goes Ahead

Trading on Canadian stock exchanges was spotty with profit-taking showing in some of the issues that recently have made big advances.

Trans Canada, a big winner last week, dropped 1⅛ points in active trading, while another pipeline, Westcoast, advanced to 17.

Papers and forest industry stocks were mainly higher. Some base metals were strong but banks generally showed losses.

New York started by making a new all-time high but the averages were lower at the finish.

BRITISH ACCEPTANCE CORPORATION APPOINTMENT

H. E. McARTHUR

British Acceptance Corporation Ltd. announces the appointment of Herbert E. McArthur as Vice-President and a Director of the Corporation.

Mr. McArthur, a native of Vancouver, served with the Royal Canadian Navy in World War II, retiring with the rank of Lieut. Commander. He was formerly President of Creamland Crescent Dairy Ltd., and is a Director of Jersey Farms Limited.

The Head Office of British Acceptance Corporation Ltd. is located at 1489 West Broadway, Vancouver 9, B.C.

Local Office of British Acceptance Corporation Ltd. is at 1061 Fort Street, Victoria, B.C.

Grain

WINNIPEG

	Open	High	Low	Close
Flax—				
October	[illegible]	[illegible]	[illegible]	[illegible]
December	[illegible]	[illegible]	[illegible]	[illegible]
May	[illegible]	[illegible]	[illegible]	[illegible]
Oats—				
December	71⅝	72	71⅛	71⅝
March	73⅝	74	72⅞	73⅝
May	[illegible]	[illegible]	[illegible]	[illegible]

CHICAGO: [illegible]

London Stock Prices

LONDON (AP) — Stocks closing: [illegible]

Financial Times index, 282.7, off 1.1.

Egg Market

At Victoria—	Producer	Wholesale
Grade A large	[illegible]	[illegible]
Grade A medium	[illegible]	[illegible]
Grade A small	[illegible]	[illegible]
Grade B	[illegible]	[illegible]

Dividends Declared

Northern Ontario Natural Gas, common 12½ cents, payable Dec. 1; record Nov. 15; xd Nov. 13.

[illegible], 5⅛% preferred $1.43¾, payable Nov. 1; record Oct. 15; xd Oct. 10.

Canadian Utilities, common 35 cents, payable Nov 29; record Nov. 15; xd Nov. 13; 5% preferred $1.25, 4¼% preferred $1.06, both payable Nov. 31; record Oct. 31; xd Oct. 29.

Unlisted Stocks

MUTUAL FUNDS

	Bid	Asked
All Cdn Com	[illegible]	[illegible]
All Cdn Div	[illegible]	[illegible]
Amer Growth	[illegible]	[illegible]
Assoc Inv	[illegible]	[illegible]
Leverage	[illegible]	[illegible]

New York Markets

Stock	Close	Stock	Close	Stock	Close
Allied Chem	51¼	El Paso	[illegible]	Phila Elec	34⅝
Alcoa	67⅞	Ford	[illegible]	Phillips Pete	54
Am Can	45⅞	Gen Elec	[illegible]	Proct Gam	[illegible]
Am Mot	20⅞	Gen Foods	87¼	Pub Svc	73
Amn T and T	126⅝	Gen Motors	[illegible]	Radio Corp	73¼
Am Tobac	28⅞	Goodyear	40¼	Rep Stl	43
Anaconda Cop	[illegible]	Grt Northern	[illegible]	Ryl Dtch	[illegible]
Atchison Top	[illegible]	Gulf Oil	[illegible]	Sears Roe	[illegible]
Am El Pwr	[illegible]	Hertz	44	Socony	[illegible]
B and O RR	[illegible]	Houston L and P	[illegible]	S Cal Ed	[illegible]
Beth Steel	[illegible]	Int Harvest	[illegible]	Southern Pac	[illegible]
Boeing	[illegible]	Int Nickel	[illegible]	Southern RR	[illegible]
Burroughs	[illegible]	Int Tel	[illegible]	Sperry	[illegible]
CPR	32	IBM	[illegible]	Stand Calif	[illegible]
C and O RR	[illegible]	Johns Mans	[illegible]	Stand Oil NJ	71
Chrysler	[illegible]	Kennecott	[illegible]	Swift Co	[illegible]
Columbia Gas	29¾	L and N	[illegible]	Texaco	[illegible]
Cwealth Edis	[illegible]	Lockheed	[illegible]	Un Carbide	106
Con Edis	[illegible]	Minn MM	61⅝	Unid Aircraft	43
Del and Hud	21	NY Cent	[illegible]	Un Pac	[illegible]
Detroit Edis	[illegible]	Norfolk West	113⅞	US Rubber	[illegible]
Doug Aircraft	22	North Pac	47	US Steel	[illegible]
Dow Chem	[illegible]	Owens-Ill	[illegible]	Westghse	[illegible]
du Pont	246	Pac Gas-El	[illegible]	Woolwrth	[illegible]
East Kodak	110⅝	Penn RR	[illegible]	Zenith	[illegible]
		Peoples Gas	[illegible]		

Stock quotations apart from Canadian Press Toronto trading are supplied by James Richardson & Sons, Hagar Investments Ltd., Hugh Mackay & Co., Canadian Investment Dealers' Association, A. E. Ames & Co., and T. H. Burns & Co.

A. E. Ames & Co.
Limited
Investment Securities
Royal Trust Building • 612 View Street, Victoria, B.C.
Telephone: 2-4171
TORONTO MONTREAL NEW YORK LONDON, ENG. VANCOUVER WINNIPEG CALGARY LONDON

T. H. BURNS & CO. LTD.
INVESTMENT DEALERS
1963 SERIES
CANADA SAVING BONDS
4½% — 5% — 5½%
Torquil H. Burns, Managing Director
PHONE EV 4-8157 415 CENTRAL BUILDING

4-BEDROOM HOME
Living Room, Dining Room and Electric Kitchen. Full Basement. Oil-O-Matic Air-Conditioned Heat. Drive-in Garage. Lovely Grounds.
A real buy at $13,650
ARTHUR E. HAYNES LIMITED
730 FORT STREET Phone 386-3371
After Hours: A. C. Flett, EV 2-5997
Peter Brown, EV 2-1553

Canada Savings Bonds
— Canada's Most Popular Investment

The October issue of our "Review" outlines the important features of Canada Savings Bonds and the terms of the new 1963 Series. Investors desiring the ultimate in security, together with immediate liquidity and attractive return, are purchasing increasing amounts of Canada Savings Bonds.

The "Securities List" contains a diversified selection of bonds, debentures and shares available for investment.

A copy of our Review and Securities List will be forwarded on request.

Wood, Gundy & Company
Limited
612 View Street Victoria
Telephone: EV. 2-4261

ALL CLASSES OF
INSURANCE
Save $$$ with
LOW RATES
and
EASY TERMS
at
J. H. WHITTOME
& CO. LIMITED
Fort St. Victoria

Newspaper Advertising Stimulates Buying

ROYAL TRUST
5%
GUARANTEED INVESTMENT RECEIPTS
on five year deposits — minimum deposit $1000. Terms for shorter periods are available on request.
ROYAL TRUST
Canada's leading Executor and Trustee
1205 GOVERNMENT ST., VICTORIA EV 3-4126
Interest rates are subject to change without notice.

Change of Address
YARROW BUILDING
645 Fort Street
Formerly 635 Fort St.

BUY AN ANNUITY AND BUY PEACE OF MIND
MANUFACTURERS
Insurance LIFE Company
100 Yarrow Bldg. EV 5-5751

383-4913
For LATE MODEL
FORD
U-DRIVES
YATES ST. LEASE and U-DRIVE LTD.
Division of
OLSON MOTORS

Sniff the air at 51° North 114° West Air is not the same everywhere. Crisp winter prairie air is different from humid summer city air. Mountain air is different from sea level air. And there is another reason why ADL rye whiskys taste smoother; finer. They age in the cool dry air that sweeps in from mile-high Rocky Mountain passes. This marriage of air and ageing whisky gives the character and quality you enjoy – and only ADL whiskys offer this unique distilling advantage. Next time, ask for an ADL rye. You'll probably ask for it again.

This advertisement is not published or displayed by the Liquor Control Board or by the Government of British Columbia.
63-B.C.-11

Minerals Pipeline Planned to Coast

CALGARY (CP)—A Calgary firm intends to build a solids pipeline to Vancouver from Alberta to move minerals to the coast, it was announced Monday.

Designed to carry finely-ground commodities in paste form, the pipeline would possibly be the first of its kind, said Murdo C. McLeod, president of General Commodities Pipe Line Ltd.

Consultants to General Commodities are Williams Brothers Canada Limited of Calgary, which designed a 100-mile pipeline to carry coal slurry in Ohio.

Mr. McLeod declined to give an estimated starting date for construction.

"We could spend two or three years on economic and engineering studies," he said. "There are a lot of bugs to be ironed out."

He said annual capacity of the line is expected to be 3,000,000 tons of coal, 2,500,000 tons of sulphur and 500,000 tons of gypsum.

Mr. McLeod said the line is intended to carry sulphur from Edmonton, coking coal from Jasper National Park and nearby gypsum deposits in eastern B.C.

He said one of the participating companies is Native Minerals Limited of Calgary.

"We hope to be able to announce the rest of the participants in the next 10 days," he added. All were "very well known companies," and all but one were Canadian.

General Commodities' application for the line was made this month to the Alberta department of mines and minerals, but a spokesman for the department said Monday no decision has been made.

Most of the pipeline would be 20 inches in diameter and would follow approximately the route of the existing Trans-Mountain line.

If You're TIRED ALL THE TIME

Now and then everybody gets a "tired-out" feeling, and may be bothered by backaches. Perhaps nothing seriously wrong, just a temporary condition caused by urinary irritation or bladder discomfort. That's the time to take Dodd's Kidney Pills. Dodd's help stimulate the kidneys to relieve this condition which may often cause backache and tired feeling. Then you feel better, rest better, work better. Get Dodd's Kidney Pills now. Look for the blue box with the red band at all drug counters. You can depend on Dodd's.

Russians Pay Double In Gold for Wheat

WASHINGTON (AP) — High-ranking U.S. officials said Monday Russia is paying dearly for her wheat purchases because her gold costs her up to double its worth on the world market.

The administration officials told newsmen the Soviets, to buy the wheat, have been selling at $35 per ounce gold that costs them $60 to $70 to produce.

Get *FAST FAST* Relief from Ear Wax Problems with... hear/hear

Use gentle fast acting Hear/Hear to rinse away deep impacted wax quickly and painlessly. Irritating itchiness and pressure pain may be caused by excess cerumen with resultant loss of hearing. Hear/Hear starts to work immediately to emulsify ear wax so it can be rinsed away.

WHY TAKE CHANCES! Don't pick or probe with pencil, paper clip, finger nail or hobby pin—permanent damage can result. A few drops of soothing Hear/Hear dissolves your ear wax painlessly, without instrumentation and may be used effectively in the most sensitive ear canal.

Ask your Pharmacist for Hear/Hear and the special kit complete with syringe

NEED AN EXTRA BATH?

Call at any Scotiabranch and find out how easily you can arrange a low-cost Home Improvement Loan for this or any other worthwhile purpose. Talk to the manager. He's the kind of man who knows what it's like to be crowded out of the bathroom by a growing family!

ScotiaBANK
THE BANK OF NOVA SCOTIA

Down Murder

Juvenile Appears In Court

A 15-year-old juvenile being held in connection with the investigation of the George Down murder case appeared in juvenile court yesterday on a charge of escaping lawful custody and was remanded for one week.

The juvenile was picked up by police on a routine patrol Sept. 26. He was driving a car which had been stolen in Nanaimo.

After questioning him, two Victoria policemen, acting as a plainclothes detail, took the juvenile to his home in Penticton where he was questioned in front of his parents.

Police brought him back to Victoria last Wednesday evening and he is being held in the juvenile detention home.

Islanders Victorious

Two Vancouver Islanders won awards on the last day of the Northwest International Horse Show in Vancouver.

Joan Dunbar of Victoria took third place in the Arabian pleasure English class and Dave Batty of Duncan won second place in the trail horse event.

Astronomy Talks Start Soon

From Egypt's fifth dynasty to the present day is being covered in the Royal Astronomical Society's series of seven lectures which opens Wednesday in the auditorium of the Young Building at Victoria University.

Astronomy in Egypt is the first lecture followed by The Solar Eclipse — 1963. Other topics include a 150-inch telescope for Canada, astronomy in Czechoslovakia, stellar eclipses and the Canadian atomic energy establishment.

All lectures start at 8 p.m.

heartburn
is relieved so quickly with
NEW IMPROVED TUMS

Tums contain an improved buffering action to give you better relief from heartburn, indigestion, stomach acidity. Tums taste delightfully minty. Get improved Tums in the same familiar handy rolls or economical 3 roll box. Get the 100 tablet bottle for your home and office.

Now, more than ever, it's TUMS for the TUMMY!

KLM's 17-Day Excursion Fares to the Caribbean bring beaches like this within easy reach of your pocket book.

The Caribbean is a world of sun and fun and a KLM jet can fly you there in a few short hours.*

**From New York.*

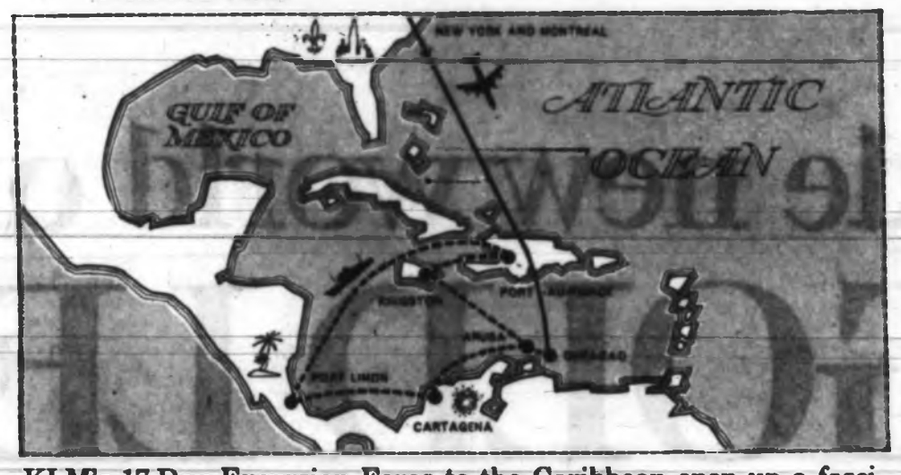

KLM's 17-Day Excursion Fares to the Caribbean open up a fascinating choice of tropical vacation possibilities—a leisurely Air/Sea cruise through the islands...independent tours in which you select your own itinerary...several touring plans to the Dutch Antilles. See your Travel Agent. He knows all the facts.

1. Royal Caribbean Air/Sea Cruise. Through the joint facilities of KLM and KNSM Royal Netherlands Steamship Company—and by taking advantage of KLM's 17-Day Excursion Fares to the Caribbean—you can now enjoy an enchanting Caribbean Air/Sea tropical vacation for as little as $650 per person from Montreal. Here is an ideal way in which to sail the bright blue Caribbean, visiting a number of tropical ports en route, each with its own individual personality and culture. In Curacao and Aruba, you can experience the influence of Holland . . . in Jamaica, a touch of old England . . . in Haiti—which is an optional port—French is the language . . . and in Costa Rica and Columbia, Spanish.

2. KLM gets you off to a flying start! You start your Royal Caribbean Air/Sea Cruise with a speedy KLM Convair 880 jet flight from New York to Curacao, where you board one of the Royal Netherlands Steamship Company's two delightful sister ships, the MS Oranje Nassau and the MS Prins der Nederlanden—each of which accommodates 114 First Class passengers in spacious and beautifully appointed quarters. For unlike large cruising liners with hundreds of passengers, these combination passenger-and-cargo vessels offer the relaxation of ocean travel to a limited number of passengers who expect—and get—first class accommodations, food and service as the ship goes about her business of transporting passengers and discharging and loading cargo at many fascinating Caribbean ports.

3. "Sun and Fun Vacations", KLM's latest brochure, is a guide book condensed into 24 colourful, fact-filled pages. "Sun and Fun Vacations" has been specially prepared by KLM to help you make this Winter's vacation your most successful ever. Not only does "Sun and Fun Vacations" contain detailed information on several fascinating new Caribbean cruises and independent tours, you'll also discover how KLM's completely new 21-Day Excursion Fares to Europe can open up a whole vista of fascinating vacation possibilities that are now well within the reach of your pocket book. Complete and mail coupon for your free copy of "Sun and Fun Vacation" today.

4. Winter travel has many advantages. By planning to take your European vacation during the Winter, you are able to benefit by such pluses as KLM's generous Family Fare Plan that enables your wife and children to fly with you at greatly reduced fares . . . special off-season hotel and pension rates . . . the height of the European theatre season . . . the superb Mediterranean climate. And there are lots more. Ask the advice of your Travel Agent. He has had lots of experience in planning Winter vacations in Europe.

5. Why you should make this your Winter to fly KLM to Europe: With the introduction of their new 21-Day Excursion Fares to Europe and to destinations beyond, KLM offers passengers a special bargain in air travel. To be eligible for these new, money-saving fares, you have to be back in Canada within 22 days from the date of your departure. Valid from October 1st, 1963 to April 30th, 1964.

6. KLM's new 21-Day 'Prop' Excursion Fares—now the lowest to Continental Europe and beyond. KLM is one of the few airlines that still fly propeller aircraft between Canada and Europe, in addition to their regular DC-8 jet services. KLM's new 21-Day Excursion Fares for these 'prop' services are $32.40 less than comparable jet fares. Here are some examples of how they can help you save:

From Victoria To:	21-Day Excursion* "Jet" Roundtrip Fare Economy Class	21-Day Excursion† "prop" Roundtrip Fare Economy Class
Paris	$ 620.90	$ 588.50
Zurich	662.00	629.60
Rome	732.90	700.50
Frankfurt	662.00	629.60

*Valid from October 1st, 1963 to April 30th, 1964.
†Valid from October 1st, 1963 to February 29, 1964.

7. KLM Inclusive Tours are tailored to your own tastes. KLM Inclusive Tours are individual, low-cost package vacations linked to KLM's regularly-scheduled flights. Your Travel Agent can help individuals or groups plan Inclusive Tours to just about any country in the world and to suit any vacation requirement. KLM Inclusive Tour passengers receive the same outstanding service afforded all other travellers aboard KLM flights and, at destinations, they enjoy the same hotel services as all other visitors.

8. Win a Diamond in Amsterdam and get 14 free tourist invitations! If you have obtained your Hospitality Certificate from your Travel Agent and you arrive in Amsterdam within 24-hours of your departure from Canada, you are automatically eligible for 14 free tourist gifts and invitations, courtesy of the Amsterdam Tourist Association. You are also invited to describe in a few words your reasons for choosing Amsterdam as the starting point of your European trip. Each day, the writer of the best description receives a perfect quarter-carat blue white diamond, presented to him at his hotel by one of the Amsterdam Tourist Association's charming hostesses! See your Travel Agent or call KLM for complete information on the Amsterdam Hospitality Programme 1963 and to receive your hospitality certificate.

9. Immediately before every KLM flight, the entire crew—from captain to stewardess—is examined by a KLM inspector on "in-flight" procedures. On a single trans-Atlantic flight, KLM's flying crews use **four** different check-lists. A pre-flight, after take-off, final and pre-landing check list.

10. After a KLM DC-8 jet is overhauled, it has to go through the manufacturer's technical test flight. If there is any shadow of doubt about its performance, it is tested and re-tested. On an annual jet test flight, KLM pilots put a DC-8 jet through a series of rigourous tests. They even fly it with only two engines working, to see how reliably it behaves.

11. Daily flights from Montreal to Europe. KLM has been established in Canada since 1946 and now has offices in principal Canadian cities. Something to remember: KLM also has several flights daily out of New York.

12. Your Travel Agent will help you with all your travel arrangements. He is a specialist. He knows fares, rates, hotels, tours, documents, currencies better than anyone. And all the odd little details. His experience can make a world of difference to your trip, and, as professionals in air transportation for more than forty years, KLM recognize that it takes professionals to plan trips efficiently. That is why in every city in Canada, KLM is represented by a professional—your Travel Agent. See him soon.

For further information, see your Travel Agent, contact your nearest KLM office, or mail this coupon to:

KLM Royal Dutch Airlines, Dept. IT-1,
635 Dorchester Blvd. W., Montreal 2, Que.

Please send me:

☐ "Sun and Fun Vacations"
☐ "What you should know about reliable KLM when planning your trip to Europe"

Mr.
Mrs.
Miss (PLEASE PRINT)
ADDRESS

My Travel Agent is

DA

KLM

B.C. Socred's Lead Cut to Three from 14

VANCOUVER (CP)—Irvine Corbett, Social Credit member-elect for Yale, has had his 14-vote lead of election night Sept. 30 cut to three. Returning Officer Peter Teichroeb says a discrepancy in figures accounts for the cut. There are still 70 or 80 absentee votes to count.

Towner Club
Tailored-To-Measure Suits of Quality
Finest woollen imported fabrics . . . outstanding tailoring . . . creates a tailored-to-measure Wilson quality suit at a popular price! Choose your suit length now.
For Only 79.95
W&J WILSON LIMITED
1221 Government St., at Trounce Alley

6,000 Victorians Bid Unit Farewell

More than 6,000 Victorians gathered at Beacon Hill Park Sunday evening to bid farewell to the 1st Battalion, PPCLI.

The crowd which also packed the balconies of high-rise apartments and roof tops in the area, watched a colorful beating retreat rite which marked the end of a day of ceremonies for the Patricias.

EARLIER RITES

Earlier the Patricias said farewell to the people of Esquimalt in front of the municipal hall, paid tribute to their comrades-in-arms with a salute to Rear Admiral Landymore and the Pacific Command at HMCS Naden, and participated in a combined navy-army drumhead service at Work Point barracks.

Before beating retreat at Beacon Hill Park, the Patricias lined up in front of City Hall for a farewell salute to Mayor Wilson and his aldermen, then marched to the park as Victorians lined the streets waving goodbye.

COLORFUL PERFORMANCE

Onlookers at Beacon Hill Park were treated to a colorful and stirring performance of beating retreat, which dates back to the crusades.

The intricate marching movements accompanied with rousing music by the navy and army bands drew rounds of applause from the onlookers.

HERE 25 YEARS

The Princess Patricias have been part of the Victoria scene for 25 years, from 1939 to 1939 and from 1957 to the present time.

Advance party of the Patricias will leave for West Germany Oct. 15 and many of the battalion now are on embarkation leave.

Princess Patricias will be replaced in Victoria by the 1st Battalion, Queens Own Rifles of Canada, whom they are replacing in West Germany.

Romance Denied

MOSCOW (Reuters) — A Russian space official said Monday he had no knowledge of an engagement between space travellers Valentina Tereshkova and Andrian Nikolayev.

Lt.-Gen. Nikolai Kamanin, questioned about Western reports the two had decided to marry, said "that correspondent is in too much of a hurry."

IF YOU ARE NOW TAKING A LAXATIVE ONCE, TWICE or THREE TIMES A WEEK
... THEN YOU SHOULD BUY NR TODAY!
the Laxative Tablet with the GENTLE DIFFERENCE
Take gentle-acting NR . . . Nature's Remedy! There is no letdown, no uncomfortable after-feeling. NR is an all-vegetable laxative. For over 70 years, NR has been giving folks pleasant, effective relief overnight.
NR tonight... tomorrow alright!
Helps you feel better . . . and look better!
REGULAR • CHOCOLATE COATED • JUNIORS

$125,000 Fire

KELOWNA (CP) — Damage was estimated Monday at more than $125,000 in a fire that swept through a storage building of the Kelowna Growers' Exchange.

Lion Likes 'Cabbage'

Fearsome-looking lion is blessing in disguise for charities which will benefit from traditional lion dance performed Sunday as part of Chinatown's Dart Coon Club 48th anniversary celebrations. After lion has bowed three times before place of business, monk gives store special blessing and takes money, called "Chinese cabbage." Dancer is John Joe who was trained in China.—(William A. Boucher)

Symphony

Opening Concert Pleases

By BERT BINNY

Seemingly somewhat happier with Sibelius than with Wagner and with two movements of Brahms' Fourth Symphony rather than with the other two, the Victoria Symphony orchestra opened a most promising regular season Sunday afternoon.

Wagner's Prelude to Die Meistersinger was the first item. There appeared to be a slight lack of excitement and vehemence here.

FINLANDIA ELOQUENT

Sibelius' Finlandia was eloquent, decisive and compelling. And the playing of Sibelius' Valse Triste made the whole concert worthwhile.

The interest in Elgar's Serenade for string orchestra, second item on the program, is surely mostly academic; concerned with form, texture and so on.

GOOD INTERLUDE

However, sandwiched between Die Meistersinger and Finlandia—both very stirring—the serenade provided an interlude of relaxation.

The entire second half of the program was devoted to the Brahms symphony. The second and third movements proved more dynamic than the others; clearer and more incisive.

Otto Werner-Mueller conducted with his usual inspiring vitality. Violinist Otto Armin will be the guest soloist with the orchestra at the next pair of concerts Oct. 27 and 28.

Woman Tortured by Agonizing ITCH
"I nearly itched to death 7½ years. Then I found a new w under creme. Now I'm happy," writes Mrs. P. Ramsay of L.A. Calif.
Here's blessed relief from torments of vaginal itch, rectal itch, chafing, rash and eczema with an amazing new scientific formula called LANACANE. This fast-acting medicated creme kills harmful bacteria germs while it soothes raw, irritated and inflamed tissue. Stops scratching—so speeds healing. Don't suffer! Get LANACANE at druggists.

Railroad Men Want More

LONDON (Reuters) — The leaders of Britain's 450,000 railroad workers decided Monday to place an immediate claim for higher wages costing more than £30,000,000 a year. If granted the claim would push up passenger fares and freight charges.

Heather Night At Royal

It's White Heather night at the Royal Theatre at 8:15 this evening when the popular concert party from Scotland makes another visit.

Andy Stewart is the headliner and other first appearances in Victoria will be made by singer Jill Howard, dancer Dixie Ingram, accordionist Arthur Spink and pianist Harry Carmichael.

Returning are song stylist Dennis Clancy and emcee Jimmie Neil.

Appraisers Plan Tour of Varsity

A tour of the science and student union buildings of the University of Victoria will be held Thursday by the Victoria chapter, Appraisal Institute of Canada.

Later, at a dinner meeting in Surfside 62, the group will hear R. W. Siddall, supervising architect of the Gordon Head campus.

CITY HALL BUSINESS

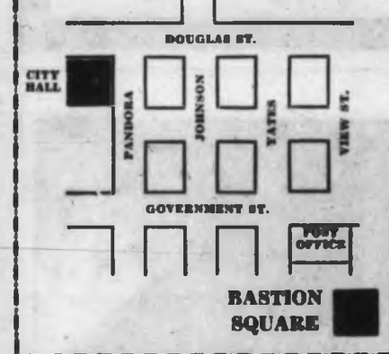

As from 9 a.m., Monday, Oct. 7, City Hall business will be conducted from the Old Court House in Bastion Square, temporary quarters pending completion of new premises in Centennial Square.

Something all Newlyweds should know

J. B. Daniel, C.L.U.
Representative
VICTORIA
Tel: EV. 5-5751

K. A. Wills, C.L.U.
Representative
VICTORIA
Tel: EV. 5-5751

J. F. Moody
Representative
VICTORIA
Tel: EV. 5-5751

..... about financial success. The foundation of this much-sought-after goal is financial security and an ideal way to achieve security is through life insurance.

Should you buy now? Or can it be put off safely if both husband and bride are working? The wise thing is to buy now. Postponement till you're older means higher premiums and the risk of poor health striking in the meantime. Someday too, that second income will stop, making it doubly important that a new mother be guaranteed a living income—an income enabling her to devote full time to raising that precious new addition.

The best buy for the young family is permanent insurance. It provides that most important guarantee of family income. In addition, it's a savings plan providing cash in an emergency and funds for long-range objectives such as a university education for a son.

Call the Man from Manufacturers about financial success through insurance. You'll find him a competent and friendly adviser.

MANUFACTURERS LIFE
INSURANCE COMPANY

SOOKE
SEA VIEWS
Modern home on a full acre of land partially landscaped and balance in trees. Living room with large picture window and cut stone fireplace affords superb views of Juan de Fuca Strait. Nice dining room, modern kitchen, two bedrooms, full basement with automatic oil heat. This is a restricted area confined to residences of minimum standards. A nice country home for retired people. City light, running water, city deliveries and bus three times daily.
Please ask for W. Jones, 385-8784, anytime
DOUGLAS REALTY LTD.
1710 Douglas Street (Opp. Hudson's Bay Co.)
We require good, fairly priced listings. Please phone. We will inspect promptly.
31-43

A wide new world of taste
New GOLD LEAF

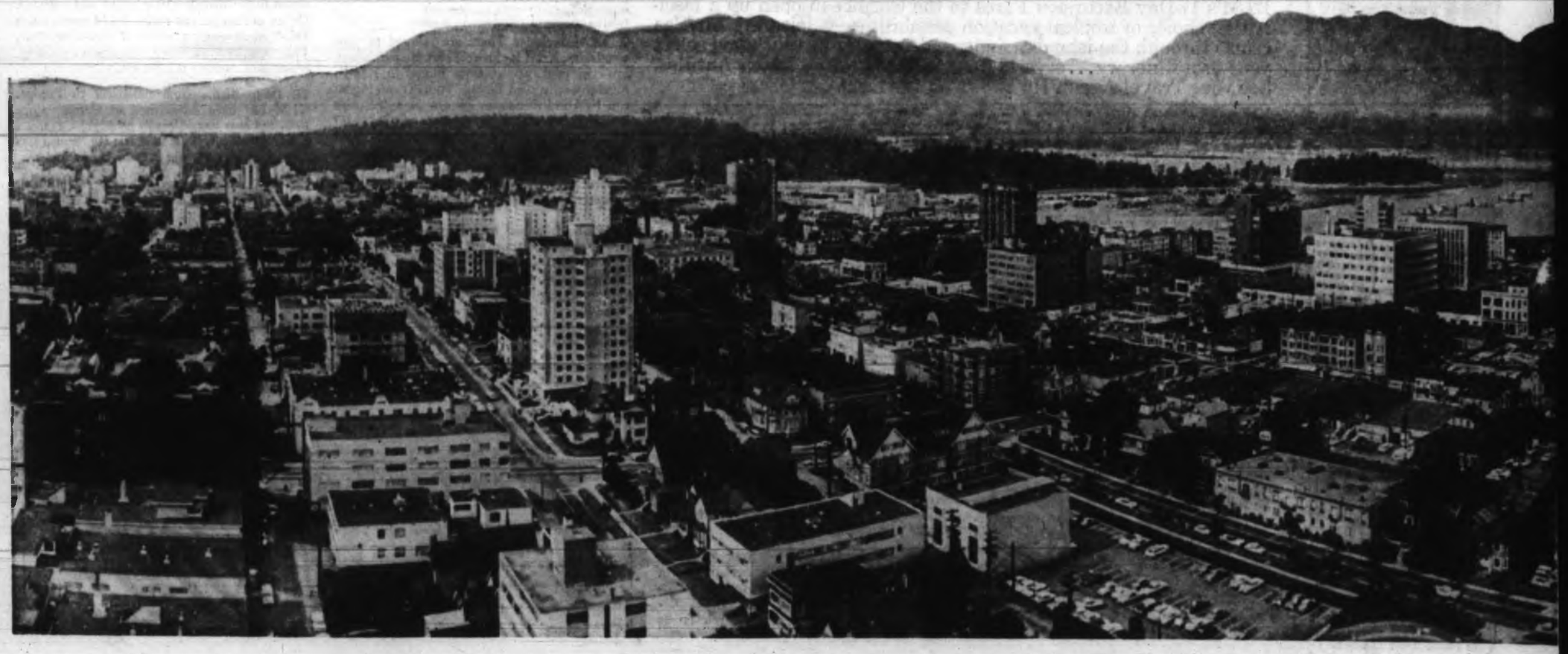

King Fisherman Entries

Duncan Boy Takes Coho Lead

A 13-year-old Duncan boy, Kenny Mayea, 163 Second Street, has taken the coho lead in The Daily Colonist King Fisherman Contest with a 21:14-pounder.

The youngster had been bucktailing and had landed a small spring. He had just started using herring strip because it was getting too dark to bucktail, when the big coho hit.

The fish, which was foul hooked, took him about a half hour to land. He was fishing just outside the fishing boundary near Skinner Bluff.

Dolph Holman of Cowichan Bay Boat Rentals said: "the boy had quite a time with that fish."

"I watched him bring it in and went over to see it. It was definitely a coho."

The youngster takes the lead from Fred Smith of Menzies Road in Duncan, who held it with an 18:5-pounder.

Mr. Smith lost the lead in the coho division last year to young Kenny's father, Herman Mayea, but was later awarded the coho trophy when it was realized Mr. Mayea held a commercial licence, although he hadn't been fishing commercially for some time.

Cowichan Bay fishing boundary line comes off at midnight Wednesday.

Latest entries:

Salmon

The Marina, Cowichan Bay
Ken Mayea, Duncan; 21:14, 8:8, 8:1, 3:3, 3:1 coho, Cowichan Bay, Bucktail fly.
Bob Fielden, Duncan; 14:9, 6:8 coho, Cowichan Bay, Bucktail fly.
Bob Mayea, Duncan; 13:12, 7:9, 8:14 coho, Bucktail fly.
Jim Tang, 1634 Derby; 13:4, 7:8, 7:12, 6:4 coho, Minnow-Teaser.
Jim Storoschuk, Shawnigan Lake; 9:8, 8:8, 7:12 coho, Bucktail fly.
Walter Whan, Duncan; 8:10 coho, Bucktail fly.
Ed Mould, Duncan; 8:4, 6:8, 5:12 coho, Minnow-Teaser.

Elliott's Boat Rentals
Wilma Mulligan, Port Renfrew; 16:9 coho, San Juan Bay, Golf Tee.
Joyce Elliott, Port Renfrew; 15:8 coho, San Juan Bay, Golf Tee.
Reid Smith, Port Renfrew; 13:9 coho, Golf Tee.
Les Way, Victoria; 13:5, 9:8 coho.

The Sea Shanty
Doug Davies, 719 Selkirk; 9:0 coho, Otter Point, Strip-Teaser.

Pedder Bay Marina
Tom Christie, Goldstream; 12:6 spring, 8:4 coho, Race Rocks, Minnow-Teaser.
Le Roy Gisler, Glenwood, Alta.; 10:4 coho, Kelp Patch, Strip-Teaser.
Robert Kaiser, 307 Obed; 10:0 coho, Race Rocks, Super Strip-Teaser.
B. Richards, 3132 Fifth; 9:4 coho, 5:4 spring, Fossil Point, Minnow-Teaser.
Fossil Point, Minnow-Teaser.
Neil Fallas, 13 Residence, Rocky Point; 9:0 coho, Pedder Bay.
Brian Collis, 3115 Donald; 7:4 spring; Pedder Bay, Super Strip-Teaser.
G. Thompson, Happy Valley Road; 6:8 coho, Kelp Patch, Minnow-Teaser.
W. Reid, 3208 Alder; 6:8 coho, Bentinck Island, Minnow-Teaser.
Joe Bushby, 4856 Cordova Bay Road; 6:6 coho, Bentinck Island, Minnow-Teaser.
Robert Buzzard, 551 East Burnside; 6:4 spring, Kelp Patch, Minnow-Teaser.
Fred Acres, 2078 Burke; 6:4 spring, Race Rocks, Strip-Teaser.
George Watkins, 4362 Happy Valley Road; 5:12 spring, Race Rocks, Strip-Teaser.
Frank De Macedo, 1168 Oxford; 9:4 spring, Race Rocks, Strip-Teaser.

Ed's Bait, Gun and Cycle Centre
James Hay, 1380 Lyall; 8:12, 13:8 coho, Albert Head, Minnow-Teaser.

Gilberts Boathouse, Brentwood Bay
Bob Redgrave, 1255 Judge Place; 19:0, 15:0, 9:8, 9:8 springs, 8:2, 7:4 coho, Bamberton, Tomick plug.
Douglas Carr-Milton, Vancouver; 14:0, 8:8, 8:0 springs, 8:0 coho, Boulder, Tomick plug.
Ron Smith, Vancouver; 12:0, 8:8 springs, Boulder, Krippled-Minnow.
Jack Robertson, 675 Senanus, Saanichton; 8:10 spring, 10:15, 6:6, 6:5, coho, Henderson Bay, Krippled-Minnow.
R. Jeffs, Toronto; 10:14 coho, Indian Bay, Krippled-Minnow.
Joe Teive, 2000 Lansdowne; 10:8 spring, Brentwood, Tomick plug.
D. Seymour, Walnut Grove; 10:0 spring, Coles Bay, Tomick plug.
Brian Brewster, 3436 Seymour; 10:0 spring, Brentwood Bay, Tomick plug.
John McLeod, 30 Burnside West; 9:12, 8:14 springs, Boulder, Krippled-Minnow.
Jimmy Sentro, Sandown Racetrack; 9:9 spring, Indian Bay, Krippled-Minnow.
Glen Spencer, 2161 Hillside; 9:8, 7:8 springs, Boulder, Tomick plug.
George Meldrum, Nelson; 9:5 spring, Coles Bay, Krippled-Minnow.
George McLeod, New Westminster; 9:4 coho, Indian Bay, Krippled-Minnow.
Bert Acres, 1821 Belmont; 9:3, 7:2 coho, Willis Point, Tomick plug.
Alf Clinch, 1006 Belmont; 9:0 spring, 6:8 coho, Willis Point, Tomick plug.
Kay Arden, 636 Francis; 9:0 spring, 6:4 coho, Whittaker Point, Tom Mack spoon.
Billy Little, 9775 West Saanich, Sidney; 8:15 coho, Boulder, Krippled-Minnow.
Ione Jacobs, Burbank, Calif.; 8:0 spring, Coles Bay, Krippled-Minnow.
J. R. Smith, 3868 Carey; 8:8, 7:8 coho, 5:8 spring, Coles Bay and McCurdy Point, Tomick plug.
John Gordon, Brentwood Bay; 8:4 spring, Senanus Island, Tom Mack spoon.
John T. Scott, West Vancouver; 6:2 spring, Indian Bay, Tomick plug.
R. Prew, New Westminster; 8:2 coho, Bamberton, Tomick plug.
Bill McAuley, Langley; 8:0 spring, Boulder, Krippled-Minnow.
Ray Luft, Calgary; 7:12, 6:4 springs, McKenzie Bay, Krippled-Minnow.
G. Vander Kracht, Saskatoon; 7:12, 6:8 coho, McKenzie Bay, Krippled-Minnow.
David Clarke, 4125 Marine Drive, West Vancouver; 7:6 spring, Boulder, Tomick plug.
W. Arden, 636 Francis; 7:4 coho, Whittaker Point, Krippled-Minnow.
Patricia Ladd, 3140 Sandberg, Sacramento, Calif.; 7:2, 6:15, 5:4 springs, Coles Bay, Krippled-Minnow.
Lee Wall, Sandown Racetrack; 7:2 spring, Indian Bay, Krippled-Minnow.
Jack Russell, Sidney; 7:2 spring, Indian Bay, Krippled-Minnow.
J. Young, 1309 Bay; 7:0 spring, Coles Bay, Krippled-Minnow.
Cecil Graham, Gibbs Road; 7:0 spring Cole Bay, Krippled-Minnow.
Brian Seymour, Walnut Grove, Calif.; 6:8 coho, Coles Bay, Krippled-Minnow.
Mrs. Bruce Little, Sidney; 6:8 spring, McKenzie Bay, Krippled-Minnow.
Murray Gaw, Saanichton; 6:5 spring, Coles Bay, Tomick plug.
P. Goodwin, 3606 Quadra; 6:4, 5:8 springs, McKenzie Bay and Boulder, Krippled-Minnow.
Wesley Broad, Medicine Hat; 6:4, 5:0 springs, Indian Bay, Tomick plug.
Gertrude Wilson, Dinsbury, Alta.; 6:4 coho, Bamberton, Krippled-Minnow.
A. E. Ross, 2726-5th Street; 6:5 coho, Boulder, Krippled-Minnow.
Chris Miller, Prineville, Ore.; 6:4 spring, Indian Bay, Tomick plug.
John Topping, Medicine Hat; 5:12 coho, Indian Bay, Krippled-Minnow.
R. Melville, 2285 Samuel, Sidney; 5:8 coho, Coles Bay, Tom Mack spoon.
Mrs. G. McKay, Edmonton; 5:8 spring, 5:8 coho, Coles Bay, Tomick plug.
Jean Mathison, 3226 Rutledge; 5:6, 5:0 spring, Brentwood Bay, plug.
G. Edgington, 3435 Cook; 5:0 coho, Willis Point, Strip-Teaser.

Little River Fishing Camp
R. A. Fisher, Greenwood, N.S.; 13:8 coho, Little River, Strip-Teaser.
Mrs. G. Harrison, Courtenay; 13:0 coho, Little River, Candlefish.
A. Wilson, RCAF Station; 13:0 coho, Dimple spoon.
H. J. Fee, Greenwood, N.S.; 12:7, 10:14, 8:12, 5:0 coho, Strip-Teaser.
Fred Lamb, Comox; 12:0, 8:8, 7:14 coho, Strip-Teaser.
J. O'Connell, Comox; 11:6 coho, Strip-Teaser.
L. McCooey, Royston; 10:0 coho, herring.
Norman McLeod, Comox; 9:6 coho, herring.
O. S. Taylor, Comox; 6:14, 5:0 springs, 8:0 coho, Little River, Needlefish.
C. Cryderman, Comox; 7:6 coho, Tom Mack spoon.
A. H. Stephens, Royston; 6:2 spring, plug.
W. G. Turner, 3225 Carmen; 5:14 spring, 6:8 coho, Dimple spoon.
J. Hosiuk, Comox; 9:6, 5:14 coho, Tom Mack spoon.
Don Morrison, Jr., Comox; 6:4 coho, Herring.
Don Morrison, Comox; 5:3 coho, Kam Lure.
R. Tremblay, RCAF Station, Comox; 5:0 spring, Strip-Teaser.

Red and Red Motel, Shelter Point.
Bill Graham, Calgary; 12:8, 9:8, 7:2 coho, Shelter Point, Strip-Teaser.
Jerry Eggen, Calgary; 9:12, 5:9 coho, Shelter Point, Strip-Teaser.
Henry Alberts, Portland, Ore.; 9:4 coho.
T. Purvis, Vancouver; 6:2 coho, Strip-Teaser.

Kelsey Bay Store
I. Sutherland, Kelsey Bay; 14:10, 12:4, 9:7 coho, Johnstone Strait, Bucktail Fly.

Lake Trout

Strathcona Park Lodge, Buttle Lake
E. Gridland, 3568 Highbury, Vancouver; 1:6, Upper Campbell, Willowleaf.
H. Lubnow, Burlingame, Calif.; 1:2, 1:1, Buttle Lake, Willowleaf and worm.

River Trout

Elliott's Boat Rentals, Port Renfrew
Bertha Ballantyne, 3121 Milgrove; 2:11, San Juan River, Golf Tee.
Frank Elliott, Port Renfrew; 1:12, San Juan River, Golf Tee.
Gordon Green, Victoria; 1:8, San Juan River, Golf Tee.

Sneaks Rob Stations

Two Greater Victoria service stations lost $40 each to sneak thieves over the weekend. In one case the thieves were boys not yet in their teens.

The boys, about 12 years old, approached an attendant at Tyee Super Service on Esquimalt Road Saturday afternoon and asked for a nut to repair a bicycle.

Murray Swaize, 508 Head, told police while he was in the back of the building looking for the nut, the boys took $40 from the till and left.

ASKED FOR PHONE

At the Trans-Canada Service, Trans-Canada Highway at Burnside, a man who asked to use the station telephone apparently stole two $20 bills while the attendant was filling his car.

Attendant Bob Seddon, 15 Lotus, said the man was driving a 1952 Oldsmobile and was accompanied by a boy about six years old.

Cigarettes valued at $75 were stolen by thieves who entered the Craigflower Grill, 403 Craigflower, Sunday night.

Two to Face Trial In Break-In

Neil McKinnon and Sidney Travers will be committed for trial today charged with breaking and entering and possessing safecracking tools.

The charges arose out of an alleged incident at Doman's Lumber Co. Ltd. July 29. Travers, no fixed address, and McKinnon, of Vancouver, have pleaded not guilty.

Police evidence at their preliminary hearing indicated the men were found with nitro-glycerine and tools in their possession after an attempt had been made to blow the lumber company safe.

Cafe Bombing Backfires

ROUBAIX, France (Reuters)—A drunken Algerian, ejected from a restaurant here during the weekend, returned with a bomb.

It exploded in his hands as he was throwing it into the restaurant. He and two other North Africans were killed and five other persons badly injured.

Japan Launches Missile Ship

NAGASAKI, Japan (AP)—Japan's first missile-equipped warship has been launched at the Mitsubishi shipbuilding yard in southwestern Japan.

The 3,500-ton vessel, Amatsukaze (Heavenly Wind), constructed for the Japanese maritime self-defence force, is armed with Japanese-made Tartar ship-to-air missiles and anti-submarine weapons.

Chateau—And Hawaii!

Residents of the Chateau Victoria retirement centre to be built at Esquimalt Lagoon may get a chance to live in Honolulu as well.

Chateau Victoria has been reorganized under the management of a U.S. firm, Craftmaster Inc. of Seattle, which has just completed an $8,000,000 project in Palo Alto, Calif., and is initiating a new project in Honolulu.

"Because Craftmaster is engaged in similar projects all over the western part of the U.S. and in Honolulu, arrangements are in hand to facilitate the seasonal exchange of apartments between residents in Honolulu and members in Victoria," a spokesman said yesterday.

Cyril Chapman will remain as general manager of Chateau Victoria. Jack Fletcher of Craftmaster will be in charge of a new downtown office at 609 Broughton Street, and the Montreal Trust Co. will take over as custodian from the Yorkshire Trust.

Lifetime care now is offered residents, regardless of future illness, and each applicant pays $1,000 down with the rest due when construction begins. Earlier, the company required $9,600 to $24,000 prepayment in full.

Now Many Wear FALSE TEETH With More Comfort

FASTEETH, a pleasant alkaline (non-acid) powder, holds false teeth more firmly. To eat and talk in more comfort, just sprinkle a little FASTEETH on your plates. No gummy, gooey, pasty taste or feeling. Checks "plate odor" (denture breath). Get FASTEETH at any drug counter.

COIN-OPERATED DRYCLEAN SPECIAL!

Full Load of 8 lbs. only $1.00

CARLTONS Cleaning Carousel

October 7th Until October 19th at HILLSIDE PLAZA STORE ONLY

Operated by New Method in Victoria

Casseroles taste better with PACIFIC MILK

QUALITY COMES FIRST WITH PACIFIC MILK

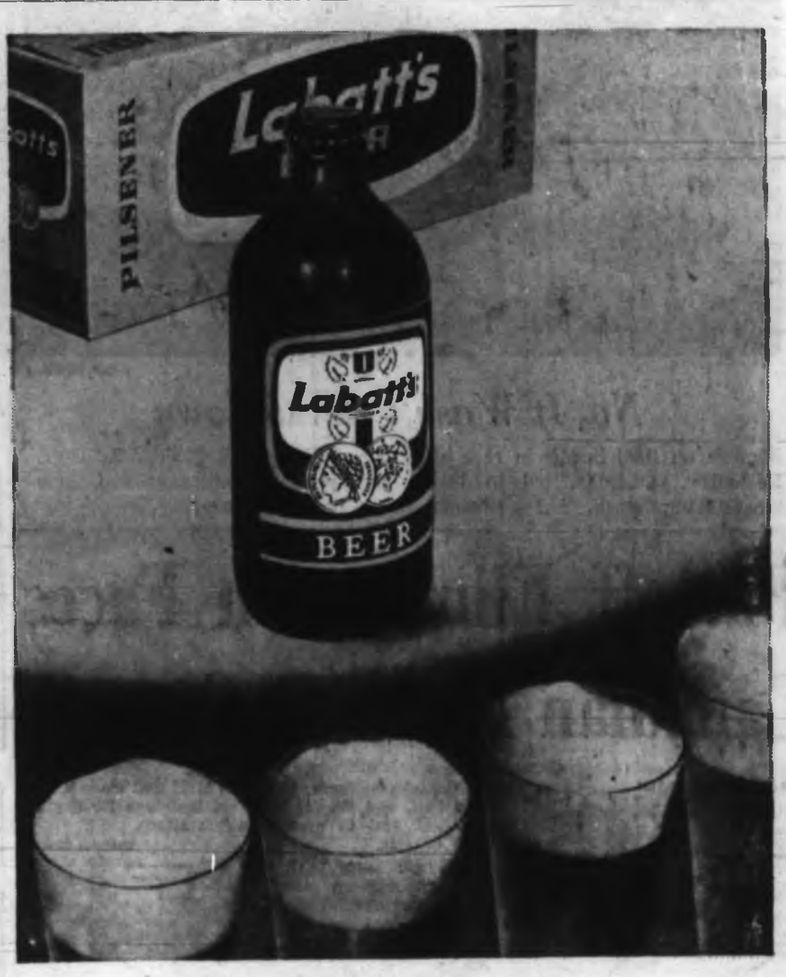

And now ladies...

Let's talk about the importance of good taste. The trend is to lighter clothing materials, less sweet things in foods and of course, in beer, to a beer like myself. Good taste, clarity and sparkle make me a first choice beer of so many people! It's the beer that is with it—as they say.

Remember—a first choice beer of so many people (because it swings a little!) is Labatt's Beer. Thank you.

Labatt's Beer

first choice beer of so many people

For Free Home Delivery Service: EV 2-6832 - EV 4-4179

This advertisement is not published or displayed by the Liquor Control Board or the Government of British Columbia.

for filter smokers everywhere—

KingSize

To-day's taste.
To-day's tip.
To-day's tall size
in cigarettes.

A full King Size.

by Player's

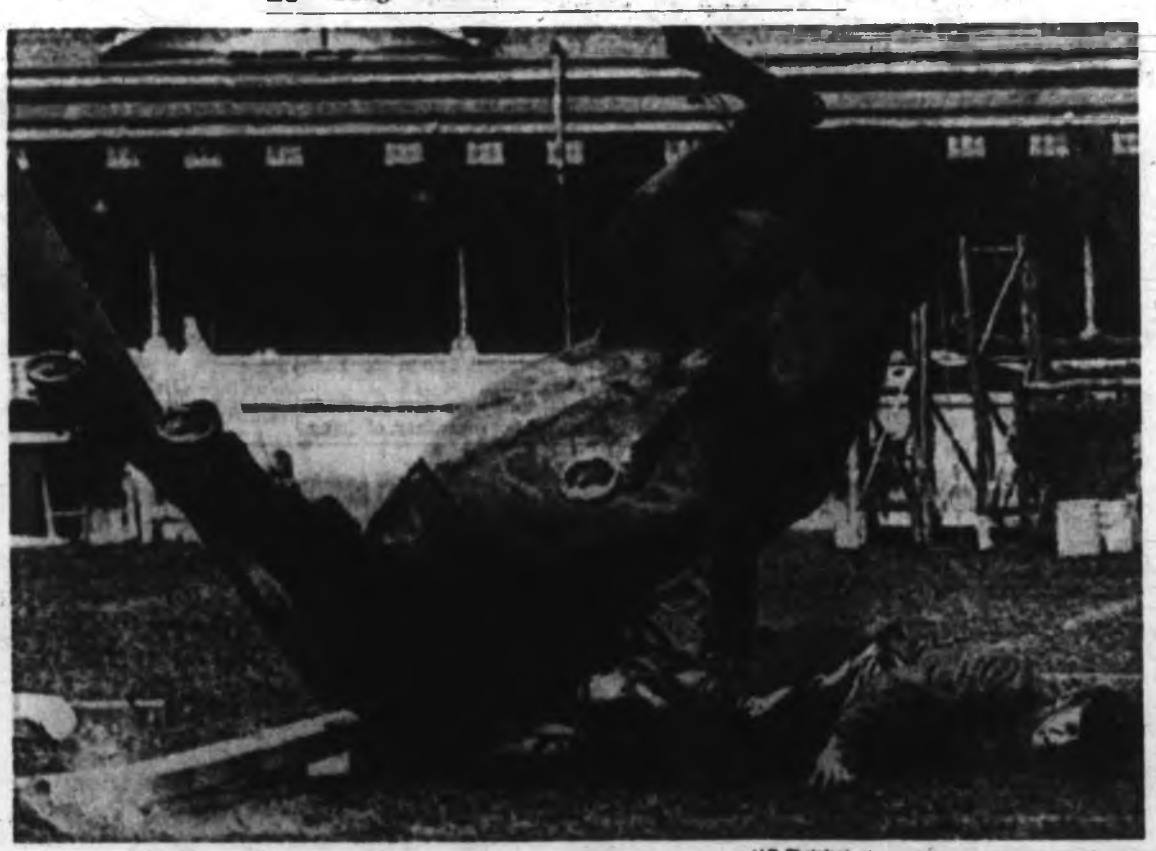

—(AP Photofax)

No, It Wasn't at Sandown

Stumble on final hurdle in race at Melbourne, Australia, led to this breathtaking crash, but although jumper Royal fell on rider Pat Corr, jockey escaped with fractured ankle and horse was unhurt.

Moscow, Stockholm, Prague Seen in Stanley Cup Future

By PAUL RIMSTEAD

TORONTO (CP)—Ulf Jansson a Swedish sports writer, left for Stockholm Monday positive that he will return to North America some day for a unique Stanley Cup playoff series.

Jansson believes his country will challenge for the National Hockey League's championship trophy, making pro hockey a truly international sport.

"We should be able to field a team of NHL calibre in 10 years," said Jansson in an interview. "Professionalism in Sweden is just around the corner."

Jansson has been with New York Rangers during the last month, acting as an interpreter for Ulf Sterner, his protege who will undergo a five-game trial with New York at the start of the regular season.

"I've got the best hockey player in Europe," says Ranger general manager Muzz Patrick. "Sterner is a good prospect."

Jansson said hockey has become the No. 2 sports attraction in Sweden next to soccer. He was at Toronto's Maple Leaf Gardens Saturday night for the NHL all-star game, but the building didn't impress him.

HAVE BETTER ONE

"We have a new rink in Stockholm just built this year that seats 19,000," said Jansson. "It's filled for every game. And sometimes they play in the soccer stadium—there have been 30,000 watching two Swedish teams there."

Jansson credits Eddie Reigle, a Canadian coach who went to Sweden five years ago, with the improvement in Swedish hockey.

"Before Reigle came they knew nothing about forechecking or things like that," said Jansson. "Now these fellows (Sterner and two of his Swedish teammates, Carl Oeberg and Kjell Svensson who tried out with Toronto Maple Leafs) are the first results of Reigle's work."

Sweden now has 10 Canadian coaches and they're always looking for more.

Oeberg and Svensson returned to Sweden Sunday instead of accepting minor league contracts with Toronto.

Does Jansson like the professional style?

"Much better," he said. "And Swedish people would like it if they saw two NHL teams play. The players like it, too."

How did the Swedish players find the Canadian game in the pro camps?

"Better, much better than they expected," said Jansson. "It's so fast and really better in every way. They will be able to pass on their knowledge to the players at home."

And he warned that Russia and Czechoslovakia also are improving and perhaps interested in professionalism.

"Just think," mused Patrick. "Stockholm, Prague, Moscow, Los Angeles, San Francisco—all in the National League."

NHL Opens Season Tonight Little Room for More Fans

By DICK BACON

MONTREAL (UPI)—The National Hockey League, riding the crest of a fantastic box office success, opens its 46th season tonight with president Clarence Campbell predicting another banner season for the six-team circuit.

The lowly Boston Bruins, who finished last in each of the previous three seasons, have the distinction of being the first to start when they host the visiting Montreal Canadiens. Wednesday night the new look New York Rangers help the Chicago Black Hawks open their 1963-64 season. Thursday Chicago is at Detroit, and Saturday, New York will be at Montreal and the defending league and Stanley Cup champion Toronto Maple Leafs are host to the Bruins.

ALMOST CAPACITY

Last year the NHL played to 90 per cent of capacity, attracting 2,600,000 customers out of a possible 2,883,000 seats. Campbell, beginning his 18th season as head of the league, won't predict an increase in attendance this season but he puts it this way:

"All the normal indicators point to a highly successful season both from the standpoint of attendance and competition. I can't say everybody has strengthened themselves because it isn't true. But there are definite signs that the lower teams, Boston and New York, have improved their personnel."

MUCH TO MAKE UP

Both teams finished well out of the playoffs. The Rangers were 21 points behind the fourth place Detroit Red Wings and the Bruins, winners of only 14 of their 70 starts wound up 32 points back of the Red Wings.

The NHL was a two-division league last season. Only five points separated the first four clubs in the final standings with the Maple Leafs finishing one point ahead of the Black Hawks in a 82-81 windup. Montreal was only three points off the pace at 79 points and Detroit just five points back of the Leafs at 77.

While the Leafs went on to win their second consecutive Stanley Cup championship, defeating Canadiens and Red Wings, while the Black Hawks were upset in the semi-finals by Detroit, many pre-season forecasters pick Chicago to finish on top this year. After finishing third four years in a row and second last year, observers around the league figure this should be Chicago's year.

GOOD TALENT

With new coach Billy Reay replacing the controversial Rudy Pilous, and a nucleus of such all-stars as Bobby Hull, Stan Mikita, Glenn Hall, Pierre Pilote and Elmer Vasko, and a solid supporting cast, it is felt they have enough to overcome the champion Leafs.

Toronto coach Punch Imlach will have to go without Carl Brewer, considered the best defenceman in the NHL, for the first half of the season while he recovers from a slow-healing broken arm suffered in the final game of the playoffs.

HOW(E) LONG?

Detroit, led by the incomparable Gordie Howe, and the Canadiens, faced with its biggest face-lifting in recent years, figure to have trouble keeping the Rangers out of the playoffs. Howe, last year's scoring champion, needs only four goals to match Maurice (Rocket) Richard's career total of 544 regular season goals, but some experts wonder how long he can carry the Wings on his aging (35) shoulders.

The once-powerful Canadiens have lost six regulars through trades and retirement. Coach Toe Blake is counting on such established stars as Jean Beliveau, Bernie Geoffrion, Henri Richard and Gilles Tremblay to help the Habs shake a complacency rap Blake has hung on them.

ON UPGRADE

The Rangers look to be the most improved team in the circuit. They traded for six-time Vezina Trophy winner Jacques Plante to bolster their netminding and have strengthened themselves down the middle with the addition of two other Canadiens, Donnie Marshall and Phil Goyette. The Broadway Blueshirts are hoping to get another good year out of the once-peerless defenceman, Doug Harvey, who at 39 has to be rated a question mark for the full season.

Daily Get-Even Returns Sandown's Finest Lure

By JIM TANG

Horse-racing is ever a guessing game but there is no Univac machine in existence which could figure out which favorites are likely to win this year at Sandown Park.

About the average number of mutuel choices are making it to the front for the big end of the purse but settling on the right one at the right time is something which has Sandown punters reeling, but coming back for more when they look at the get-even prices being posted every day.

This is the difference. Sandown's problems are the problems at any track but few consistently offer so much in return when favorites fail.

WHO'S SURPRISED

Yesterday, again bright and sunny with track conditions at the good stage before the eight heats were run, was a typical 1963 Sandown afternoon.

Things got away to another of those "why-didn't-I?" starts when overlooked Green Again and passed-over Designer ran one-two with favored Lady Gallant looking a bit bedraggled.

The straight price was $14.70 and the quinella an unusually healthy $90.40.

FRESH UPSTART

It was enough to send most scurrying to recoup on Gulf Island, Wise Balladier or Dean Jessop in the second race. And so a dark chestnut named Bettina K, which had raced only three times this year, came barrelling down the stretch to give trainer Don Carley his first win of the meeting.

Gulf Island was a fading sixth, Wise Balladier an outclassed second, Jessop a trying third and most everybody else left at the post. Those who found reason to back the winner got $43.90 for their perspicacity, or whatever it was which prompted them.

THE TIME WAS NOW

Those with faith remaining did a little better the rest of the way. Postano ran the third race in the manner expected of a favorite and the first, second and third mutuel picks ran the fourth race third, second and first. Even then, the Exacto was a neat $47.20.

Favored Sleepy Star went to sleep in the fifth race but Jessop zipped up at the last moment on second-favored Zipon. In the sixth, quite a few thought they might get a price on Assyrian Prince despite a 22-length beating Friday.

They and those who went on Mr. Ling, who had more recent reason for being backed, started looking for a price in the next two events as Masterful charged down the stretch for an $11 payoff in a six-horse field.

They weren't to get them. Foxy Alec, much the best, gave Jessop his second win of the afternoon in the feature event and second-choice Free Glory and favored Glory Roll ran the last one together for most of the way to finish in that order.

It proved quite interesting to the 2,000 there. They put another $75,349 through the mutuels for a 10-day total of $955,277. Some time, about the fifth race tomorrow, someone will put the millionth dollar through one of the purchase windows.

★ ★ ★

	M	1	2	3
Dean Jessop	62	19	9	5
Lee Wall	59	11	12	7
Elcor Aragundi	31	8	4	6
Jim Broomfield	41	7	3	2
Al Ventrella	35	5	5	5
Charlie Ulrich	27	5	4	6
Russ Coombs	28	3	3	4
Jack Phillips	38	3	1	4
Kelly Dominguez	25	3	1	3
George Miller	53	2	6	13
Jack Livingstone	38	2	6	2
Carlos DeMello	23	3	5	6
Les Whittle	28	2	4	8
Bob Torres	19	2	4	1
Tom Laidler	31	2	2	2
Keith Stanbard	14	2	1	1
Ken Nishimoto	15	2	1	1
Wesley Jones	26	1	6	3
Gordon Atkins	6	0	1	1
Bill Howe	5	0	0	3
Al Fernandez	15	0	0	2
Jack Lewis	2	0	0	0

Form Chart P. 13

When to Fish or Hunt
SOLUNAR TABLES
by John Alden Knight

According to the Solunar Tables calculated for this area, the best times for fishing and hunting for today and tomorrow will be as follows (Times shown are Pacific Daylight Time):

TODAY

	A.M. Minor	A.M. Major	P.M. Minor	P.M. Major
Today	10:55	4:40	11:20	5:10
Tomorrow	12:15	5:00	12:05	6:10

Major solunar periods lasting 1½ to 2 hours, dark type.
Minor periods, shorter in duration, light type.

Canadian Earns Acclaim

WATKINS GLEN, N.Y. (CP)—Graham Hill of England won the United States Grand Prix at record speed here Sunday — but Canadian racing fans were more impressed by Montreal's Peter Broeker.

Broeker, first Canadian ever to compete in a world championship formula one race in a Canadian-built car, finished seventh over-all despite giving away more than 80 horsepower to the rest of the field of 21.

Driving a Stebro, Broeker made up the difference with his consistent driving.

Hill, 1962 world champion, had to share the spotlight with Scotland's Jimmy Clark, 1963 champion. Clark, No. 1 driver for the Lotus team, fought back from a last-place position to finish third behind Richie Ginther of Granada Hills, Calif.

Hill, driving a BRM, completed the 253-mile race in two hours, 19 minutes and 22.1 seconds. His average speed was 109.91 miles an hour, eclipsing the record 108.61 set by Clark last year.

Clark set a lap record in his comeback run at an average speed of 111.14 miles an hour, topping his mark set last year.

O.C. Soccer

LONDON (Reuters)—Results of soccer games played Monday night:

LEAGUE CUP
Second Round Replay

Wrexham 1, Cardiff 1.

ENGLISH LEAGUE
Division I

Aston Villa 0, Everton 1.
West Ham 1, Burnley 1.

Division III

Mansfield 3, Shrewsbury 1.
Peterborough 2, Millwall 2.
Queens PR 1, Bournemouth 0.
Southend 0, Colchester 0.

Division IV

Darlington 1, Chester 0.
Newport 3, Bradford C. 1.
Southport 1, Torquay 0.
Tranmere 0, Hartlepools 2.
York 2, Brighton 1.

SCOTTISH LEAGUE CUP
Semi-Final

Hibernians 1, Morton 1.

Friendly Match

New Brighton 2, Sliema Wanderers (Malta) 3.

Distaff Curlers Sought To Fill Bonspiel Entry

There is still room for two complete rinks, or for four lady curlers, in the mixed bonspiel which will open the season at the Victoria Curling Club this week.

Rinks must be made up of two male and two distaff curlers and be prepared to play either Thursday or Friday evening and at any time from Saturday through Monday in the five-event bonspiel.

Forty-six rinks are already in and there are enough male curlers left over to take care of the male half of the two rinks needed to fill out the desired entry of 48 foursomes. Anyone interested may obtain further information by telephone—386-6396.

One draw will be played both Thursday and Friday evening with the bonspiel dance scheduled Friday and the smorgasbord on Saturday. Entry fee is $40 per rink and all semi-finalists receive prizes. There will be 20 of them, the event being run on a Chisholm draw.

Protect your

the thrifty way

MERIT MAN

CALL EV 6-3811

Robert Shandley

MERIT INSURANCE
AN ALL-CANADIAN COMPANY

1002 YATES STREET

Playoff Elimination Faces Canadian Football Champs

WESTERN CONFERENCE	GP	W	L	T	F	A	Pts
B.C. LIONS	12	9	3	0	279	170	18
Calgary	12	7	4	1	[illegible]	[illegible]	15
Saskatchewan	12	6	5	1	[illegible]	[illegible]	13
Winnipeg	13	6	7	0	[illegible]	[illegible]	12
Edmonton	11	2	9	0	136	[illegible]	4

EASTERN CONFERENCE	GP	W	L	T	F	A	Pts
Ottawa	10	6	4	0	236	201	12
Hamilton	10	6	4	0	232	136	12
Montreal	10	5	5	0	181	189	10
Toronto	10	2	8	0	107	207	4

Last night's scores: Ottawa 17 at Calgary 47; Hamilton 26 at Winnipeg 14.
Next games: Saturday—Edmonton at Ottawa; Saskatchewan vs. B.C. LIONS (at Vancouver).

WINNIPEG—Hamilton Tiger-Cats scored two touchdowns in the final 34 seconds here last night to beat Winnipeg Blue Bombers, 26-14, and put the reeling Grey Cup champions perilously close to elimination in the Western Football Conference playoff race.

Quarterback Bernie Faloney marched the Ti-Cats 75 yards for an unconverted touchdown by Jim Pace that gave them a 19-14 lead at 14:14 of the final quarter. Bombers, desperately needing a win in this one, gambled on the ensuing kick-off, and watched it blow up in their faces.

BACKFIRE

Quarterback Hal Ledyard fielded the kickoff, cut sharply to his right, then turned and threw almost the width of the field on an attempted lateral to spring halfback Leo Lewis. But the ball sailed over Lewis' head, veered crazily and bounced into the end zone, where Hamilton's Zeno Karcz fell on it for a touchdown.

Result left Tiger-Cats tied for first place in the Eastern Conference and Bombers in deep trouble in the west.

TRAIL RIDERS

Bombers are now in fourth place, one point behind Saskatchewan Roughriders, who hold down the potential last playoff spot and have four games left to Bombers' three.

Roughriders play B.C. Lions Saturday in Vancouver, are at home to Calgary Stampeders Oct. 19, and finish their schedule in the east with games in Montreal and Toronto. Bombers play at Calgary Oct. 14, then finish with a home-and-home series against B.C. Lions.

FALONEY STARS

Faloney was brilliant as he led Ti-Cats in last night's Grey Cup rematch. He completed 15 of 27 passes for 236 yards, taking the club 57 yards for their first touchdown, also by Pace.

Bombers led 8-0 at the quarter on a single by George Fleming, a touchdown pass from Kenny Ploen to Farrell Funston, and a convert that Fleming scored on a run when Ploen fumbled the snap.

Pace's touchdown made it 8-7 at the half, and Fleming kicked a field goal to start the fourth quarter.

Hamilton took over, 13-11, on a 30-yard touchdown pass to Garney Henley at 2:37, but Fleming got the lead back for Bombers with a 20-yard field goal at 11:31 that made it 14-13 and set the stage for the last Hamilton attack.

	Hamilton	Winnipeg
First downs	23	15
Yards rushing	113	101
Yards passing	257	149
Passes made/tried	16/27	11/22
Passes intercepted by	3	1
Punts/average yards	9/36	6/42
Fumbles/fumbles lost	0/0	1/1
Penalties/total yards	10/99	5/51

Who's Joe Kapp Ask Stampeders

CALGARY—As if out to prove that his club should never be sorry it traded Joe Kapp away, Eagle Day put on a great display of passing Monday night to lead Calgary Stampeders to a 47-17 rout of the Ottawa Rough Riders in an inter-locking Canadian Football League game.

As 16,000 fans watched in glee, Day took to the air immediately after Moe Racine had given the Riders a 3-0 lead with a field goal early in the first quarter.

Before the first half had ended, Day had completed 15 of 19 passes for 221 yards and the Stampeders had a 28-3 lead.

Day kept things going in the second half and ended the game with 25 completions, two of them for touchdowns, in 32 tosses for a total air gain of 383 yards.

Stamps used the overland route sparingly, gaining only 110 yards, but they piled up 28 first downs to Ottawa's 18. Riders got 227 yards in the air and 135 on the ground but were trailing 47-10 just before the final gun went.

SECOND PLACE

Result boosted Stamps into a two-point lead over third-place Saskatchewan in the Western Conference and left the Riders tied with Hamilton in the Eastern Conference.

Lovell Coleman scored two touchdowns and Day and Jim Dillard each one in the first half with Larry Robinson adding the other four points with three converts and a wide field-goal try.

Earl Lunsford and Pete Manning scored second-half touchdowns, Robinson kicked two converts and a field goal and Stampeders picked up another two points on a safety touch.

Russ Jackson, early in the third quarter to make it 28-10, and Ron Stewart, on the last play of the game, scored Ottawa touchdowns. Racine converted each time.

Defeat for the Riders ended a five-game winning streak and was their first against a Western Conference club. They had previously defeated Winnipeg, B.C. Lions and Saskatchewan Roughriders.

★ ★ ★

	Ottawa	Calgary
First downs	18	28
Yards rushing	135	110
Yards passing	227	383
Passes made/tried	11/26	25/32
Passes intercepted by	0	2
Punts/average yards	6/31.2	5/40.4
Fumbles/fumbles lost	1/1	1/1
Penalties/total yards	6/25	4/20

Koufax Heads Major League Voting List

NEW YORK (AP) — Sandy Koufax, Los Angeles Dodgers' World Series star, led the way again Monday, this time heading the voting for the annual Associated Press major league all-star baseball team.

The fireballing left-hander, a 25-game winner during the regular season, was named on 68 of the 71 ballots by baseball writers. He was the only Dodger player chosen for the all-star team. The voting was based on regular-season performance.

St. Louis Cardinals placed three on the team, first-baseman Bill White, third-baseman Ken Boyer and shortstop Dick Groat.

New York Yankees and San Francisco Giants each placed two men. Second-baseman Bobby Richardson and catcher Elston Howard represented the Yanks while outfielder Willie Mays and Juan Marichal, a right-handed pitcher, made it for the Giants. Outfielders Hank Aaron of Milwaukee Braves and Al Kaline of Detroit Tigers rounded out the 10-man squad.

FAN FARE
By WALT DITZEN

Vancouver Lines Up All-Blacks

VANCOUVER (CP) — New Zealand's famed All-Blacks will play two exhibition rugby games here with British Columbia teams Feb. 20 and 22, it was announced Monday.

The New Zealand team was scheduled to play one game here en route home from a 34-game tour of Britain and France. B. C. officials asked for a second game when it was learned the All-Blacks would be staying here an extra day. The New Zealand Rugby Union wired acceptance.

Italian Club Follows John For 1-0 Win

	GP	W	L	D	F	A	Pts
Canadians	4	3	0	1	8	4	7
Firefighters	2	2	0	0	7	2	4
Columbus	2	2	0	0	5	1	4
Seattle	4	1	2	1	6	8	3
North Shore	2	1	1	0	3	2	2
N. Westminster	3	1	2	0	5	7	2
VICTORIA	3	0	1	2	2	4	2
Wallaces	4	0	4	0	3	11	0

Sunday's scores: Canadians 4 at Seattle 2; Columbus 1, North Shore 0.

VANCOUVER — John Haar, who won the scoring championship last year in his first season in the Mainland Soccer League, isn't letting the step up to the Pacific Coast Soccer League slow him down one bit.

Haar, who scored twice one week ago, fired the only goal of the game Sunday as Columbus downed North Shore, 1-0, in Vancouver for its second straight victory.

Meanwhile, Vancouver Canadians came from behind in Seattle to trounce Hungarians, 4-2.

Volker Stoldt scored twice and John Gardiner and Kinnis Christie once for Canadians. Tommy Major and Tibor Budai handled Seattle's scoring.

Track Record For Jalopies

Neil Montgomery won the Western Speedway jalopy championship Sunday, setting a track record of 22.84 seconds, taking the trophy dash, and finishing up with a victory in the 25-lap main event.

Complete results:

Trophy Dash—1, Neil Montgomery; 2, Barry Lehna.

First Heat—1, Jim Carvath; 2, Murray Dixon; 3, Lehra.

Second Heat—1, Norm Fraser; 2, Fred Isaacson; 3, Dave Pringle.

Third Heat—1, Frank Tingle; 2, Ross Surgenor; 3, Calvin Ketch.

Championship—1, Montgomery; 2, John Harris; 3, Lehra.

Minor Soccer

Results of Sunday's play in the Lower Island Junior and Juvenile Soccer Association follow:

DIVISION I

Oak Bay Optimists B 2, Evening Optimists 3.
South Van Isle Lions 1, Oak Bay Optimists A 4.
Majestic Eagles 1, Esquimalt Legion 4.

DIVISION II

Saanich Employees 1, Al's Esso 6.
Gyros 7, Evening Optimists 3.

Cycle Winner

Junior Mike Rasmussen won the final race of the season for Victoria Cycling Club Sunday, finishing the Mt. Douglas hill climb in seven minutes, 10 seconds.

Tom McKeachie was second in 7:21, and Alan Jones third, 7:41.

Vancouver Marksman Is Aggregate Winner

Cpl. Jack Cramer of Vancouver Seaforths won the all-comers aggregate Sunday in the wrap-up of the Pacific Command Rifle Association shoot at Heal's Range.

Cramer finished the two-day shoot with a score of 525x550 on combined scores of the Little, Montague-Bridgman and Malahat Matches, three shots better than Walter Burch of the PCRA.

Cramer also took the Malahat Match in a shoot-off with Franie Morse after both had scored 217x225.

Close-range aggregate also went to Cramer with 263x275, and Alf Edwards, RCAF, took the tyro aggregate with 333x350.

Leaders:

Malahat Match (200, 500 and 600)—1, Jack Cramer 217x225; 2, Franie Morse 217; 3, Larry Salter 214; 4, Bill Lightburn 214; 5, Bob Walker 213; 6, Phil Watt 213; 7, Brian Watt 212; 8, Gordon Fraser 212; 9, Walter Burch 212; 10, Bert Ruffell 212; 11, Vic Finholm 212; 12, Dunc Payne 212; 13, Chuck Hobson 212.

Close-Range Aggregate Match (2x200, 2x300)—1, Jack Cramer 263x275; 2, Vic Finholm 263; 3, Chuck Hobson 263; 4, Franie Morse 262; 5, Alf Edwards 262; 6, Bill Lightburn 261; 7, Walter Burch 261.

BCRA Tyro Aggregate Match—1, Alf Edwards 333x350; 2, John Dolman 330x350; 3, Phil Watt 329; 4, Larry Salter 328; 5, W. Torchuk 328.

All-Comers Aggregate—1, Jack Cramer 525x550; 2, Walter Burch 521; 3, Bill Lightburn 521; 4, Bert Ruffell 518; 5, Vic Finholm 518; 6, Franie Morse 516; 7, Bob Walker 514; 8, Larry Salter 514; 9, Dunc Payne 513; 10, Mary Robinson 512; 11, Ron Snelgrove 512; 12, A. Edwards 512.

Dunbar Team Match—1, Mainland; 2, RCAF; 3, Dockyard.

Who Is to Say Him Nay?

Twenty-four hours after the action was over an alert cameraman snapped what many feel was most significant picture of world series—a happy Walt Alston looking over the battlefield and undoubtedly thinking that it's not so bad to lose a few battles if you win the war.—(AP Photofax)

Alston's Vindication As Big as Any Story

LOS ANGELES — Los Angeles Dodgers are champions of the world, and to no one does that mean more than to Walter Alston, the quiet man who now says with satisfaction that "this makes up for everything."

When the Dodgers beat New York, 2-1, here Sunday they did more than merely win the world series, more than merely humble the mighty Yankees as they have never been humbled before.

THE HEAT IS OFF

In winning they also vindicated Alston, a manager under fire since the end of last season when the Dodgers blew a National League pennant they apparently had sewed up.

Because Alston is not a talker, because he refused to trot out his club's problems for public consumption, he has been a target throughout this season. Even when general-manager Buzzy Bavasi called a meeting early in the season to express management confidence in Alston, the hounds never let up.

IT MEANT MORE

So for Alston this one was special, even more special than to Sandy Koufax, who set a series strikeout record in the first game and tossed a six-hitter to win the last one. Or to Don Drysdale and Johnny Podres, who won the other two and helped hold the Yanks to a .171 team batting average.

Alston is now being hailed as a great manager and the Dodgers a great team, but Bavasi himself was quick to pooh-pooh reports that the Dodgers are set to establish a new baseball dynasty.

"We should be National League contenders for as far ahead as we can see," he said. "But I don't think there's much chance any club in this league is going to set up a dynasty. We don't even know we're going to win next year."

ONLY TWO HITS

But for now, next year can wait. Dodgers were still chortling over that last victory—made despite the fact that they could manage only two hits off Whitey Ford.

Both those hits were by Frank Howard, a single and a fifth-inning home run that put the Dodgers ahead, 1-0. Mickey Mantle tied it up with a homer in the seventh, and the Dodgers won it in the bottom of the inning on a three-base error by Yankee first-baseman Joe Pepitone.

BOYER TOO GOOD

Jim Gilliam hit a wicked smash down the third-base line, and Clete Boyer made a spectacular play to stop it. He made a good throw to first but Pepitone let the ball get past him and Gilliam raced all the way to third, scoring on a fly ball by Tommy Davis.

"I lost it in the sun and the white shirts of the grandstand," the 26-year-old Pepitone said of the error that may have made a difference of $4,000 per man in the Yankee pay cheques. "It hit my wrist, then my forearm, then my chest.

"All I could see was shirts. "I just lost it, I just lost it," he muttered over and over.

So the series is over and Walter Alston is the happiest man of all.

"As soon as I get home," he said, "I'm going to take my grandson squirrel hunting. Then I'm going to sit on a log.

"I'm going to sit there a good long while."

* * *

Dodgers Cashed In On Yankee Miscues

LOS ANGELES—New York Yankees made only one error in the world series—but they made quite a few mistakes.

At least one mistake in each game contributed to their downfall at the hands of Los Angeles Dodgers.

In the first game Whitey Ford made what he himself called one of the biggest mistakes of his life. He hung a curve ball to Johnny Roseboro and the Dodger catcher, who hadn't hit a home run off a lefthander all season, parked it in the stands for a three-run homer. Dodgers won, 5-2.

In the second Dodgers got off to a 2-0 lead when Roger Maris fell trying to field Willie Davis' fly ball. Yanks lost, 4-1.

In the third game, which ended 1-0, Dodgers set up their run on a walk and a wild pitch by Jim Bouton. Tommy Davis hit a bad-hop single off Bobby Richardson's foot to drive in the run.

Only official error credited to the Yanks came in the final game, a three-base error to Joe Pepitone that scored the winning run in a 2-1 decision.

Dodgers made three errors in four games, but none figured in the scoring.

* * *

Although the series went only four games, it provided the richest payoff ever, with each Dodger getting about $12,720 and each Yankee about $8,480.

The pool totalled $1,017,546.43, the teams splitting 70 per cent on a 60-40 basis.

* * *

Anyone with thoughts that the Yanks are through had better forget it. Yanks won the American League by 10½ games although Mickey Mantle played only 64 of the 161 games and Roger Maris only 90. The odds say they win again next year—and perhaps get another shot at the Dodgers.

* * *

Mantle had only two hits in 15 tries for a .133 series average, reducing his over-all world series average, covering 58 games, to .248. But his total of 15 home runs ties Babe Ruth's series record.

* * *

For Maris the season ended just where it started—in the dugout and on the trainer's table.

"I got hurt in the spring, I got hurt in the summer, and I got hurt in the fall," he said ruefully. "Sounds like a song, doesn't it?"

* * *

Bill Skowron, who played in seven world series as a Yankee, hit .385 in this one as a Dodger, and his five hits may be enough to kill rumored Dodger plans to trade him over the winter.

Kickers End Slump In Six-Goal Spree

FIRST DIVISION

	GP	W	L	D	F	A	Pts
Gorge Hotel	3	3	0	0	11	0	6
Oak. Scottish	4	3	1	0	8	6	6
Victoria West	3	2	0	1	7	4	5
Price & Smith	4	2	1	1	10	8	5
Brodies Bakery	4	1	1	2	7	7	4
Esquimalt	4	1	3	0	9	14	2
Kickers	4	1	3	0	7	9	2
Eddys	4	0	4	0	7	19	0

SECOND DIVISION

	GP	W	L	D	F	A	Pts
Navy	3	3	0	0	11	2	6
Gorge Hotel	4	3	1	0	8	2	6
Kickers	4	2	1	1	15	7	5
Oak Bay	4	2	2	0	9	14	4
Kings	3	1	2	0	2	14	2
University	3	1	1	0	5	5	2
Wanderers	4	0	3	1	5	12	1
Dunlops	2	0	2	0	1	8	0

Hourigan's Kickers, who had nothing but troubles in their first three matches in the Victoria and District Soccer League's first division, apparently got straightened away Sunday.

Paced by Jack Breuker's hat trick, Kickers trounced Esquimalt, 6-3, after scoring only once in their first three matches. Willie Voght scored twice and Otto Essege once, with Maurice Bunyan getting two and Pete Moran one.

Eddy Kopp collected a hat trick for his Eddys club, but Price & Smith took a 5-3 decision on two goals by Tom Collett and singles by Fred Potts, Dick Austin and Barry Cosier.

Victoria West missed a chance to tie for the lead, as Brodie's held Wests to a 2-2 draw. Gary Crowe and Al Metcalfe scored for Wests, Geoff Hill and Ted Smith for Brodies.

Kickers also broke loose in the second division, pounding Kings, 9-1. In other games, Vikings beat Oak Bay, 7-3, Navy blanked Wanderers, 4-0, and Gorge edged Dunlops, 1-0.

Medal Results

Mrs. Shirley Naysmith took low gross honors with 88 and Mrs. F. G. Skillings won low net with 99-14—78 Monday in a women's 15-and-under handicap medal round at Gorge Vale Golf Club.

Mrs. J. Fall and Mrs. G. Pumfrey tied for second low net with 89-14—75.

Redmen Clinch Football Honors

	GP	W	L	F	A	Pts.
Nanaimo	5	5	0	207	1	10
Victoria	5	3	2	41	70	6
Oak Bay	5	1	4	49	125	2
Campbell River	5	1	4	34	144	2

	GP	W	L	F	A	Pts.
Nanaimo	5	5	0	207	1	10

Next games: Sunday — Vampires vs. Nanaimo, Carnarvon Park; Oak Bay at Campbell River.

Nanaimo Redmen clinched first place in the Vancouver Island Juvenile Canadian Football League Sunday, but their proudest record was finally broken.

Redmen, getting all their points in the first half, trounced Oak Bay Farmers, 32-1 at Nanaimo. But Farmers, who turned in a great defensive effort themselves in the second half, became the first club to score a point against Nanaimo this season — a fourth-quarter single by Bob Laundy.

Larry Biggs scored two touchdowns for Nanaimo, and Al Matson, Kent Yaniw and Gary Williams got one each. Biggs and Al Irving each kicked a convert.

VAMPIRES SECOND

Meanwhile, Victoria Vampires were beating Campbell River Raiders, 32-1, at Carnarvon Park to clinch second place.

Darrell Thom ran 76 yards on Vampires' first play from scrimmage, and carried the remaining six yards on the next play for the first of his two touchdowns. John Porter went 30 yards for the other Vampire touchdown and Harvey Stevenson kicked a single and a convert.

Share Generously
SHARE
THE UNITED WAY

One Donation Avoids 24 Separate Appeals

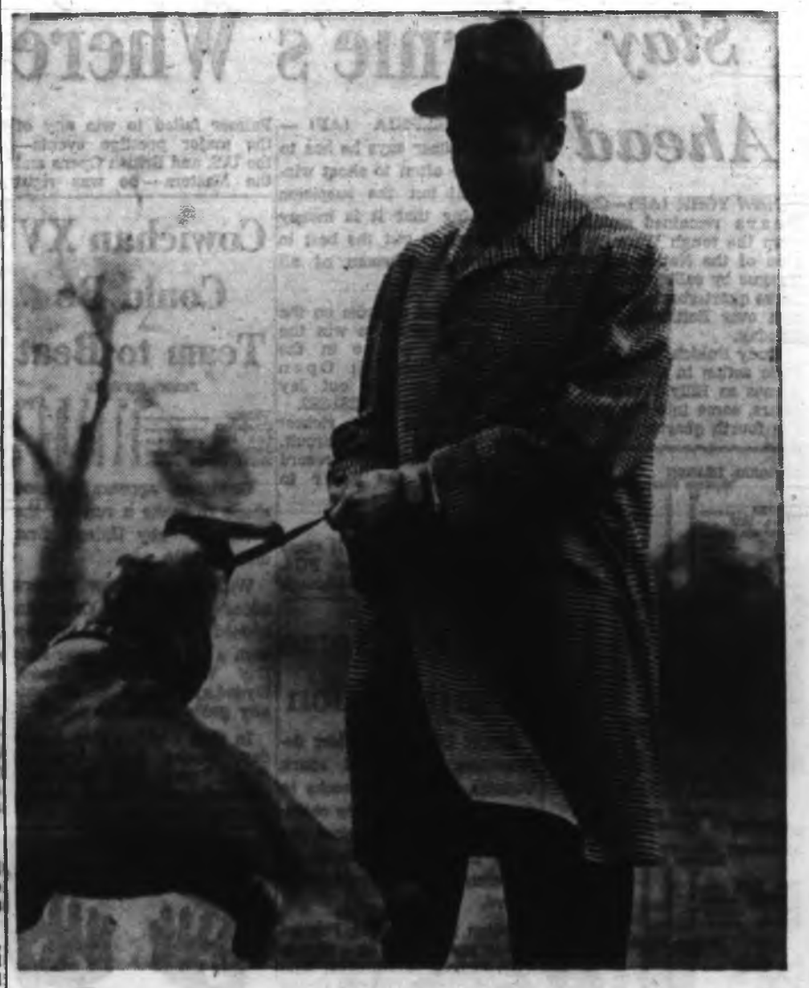

Aquascutum believe in WOOL

Aquascutum believe in natural good looks, rugged wear, versatility: specifically, *wool!* Superb wool fabrics, exclusive to Aquascutum from the finest mills, are presented in the coats that set the trend. Styled in London with Canada in mind, these aristocratic coats are completely comfortable, yet always correct. The fit is nothing short of perfect, as in all Aquascutum clothes. Choose from a wide selection. Coat illustrated, from about $85.00.

Aquascutum
LTD. OF LONDON, ENGLAND
IN CANADA: 4217 DERVILLE STREET, MONTREAL 34, P.Q.

NEWSPAPER ADVERTISING STIMULATES BUYING

D-B dustbane
THE CANADIAN NAME
For Building Cleaning Supplies & Equipment

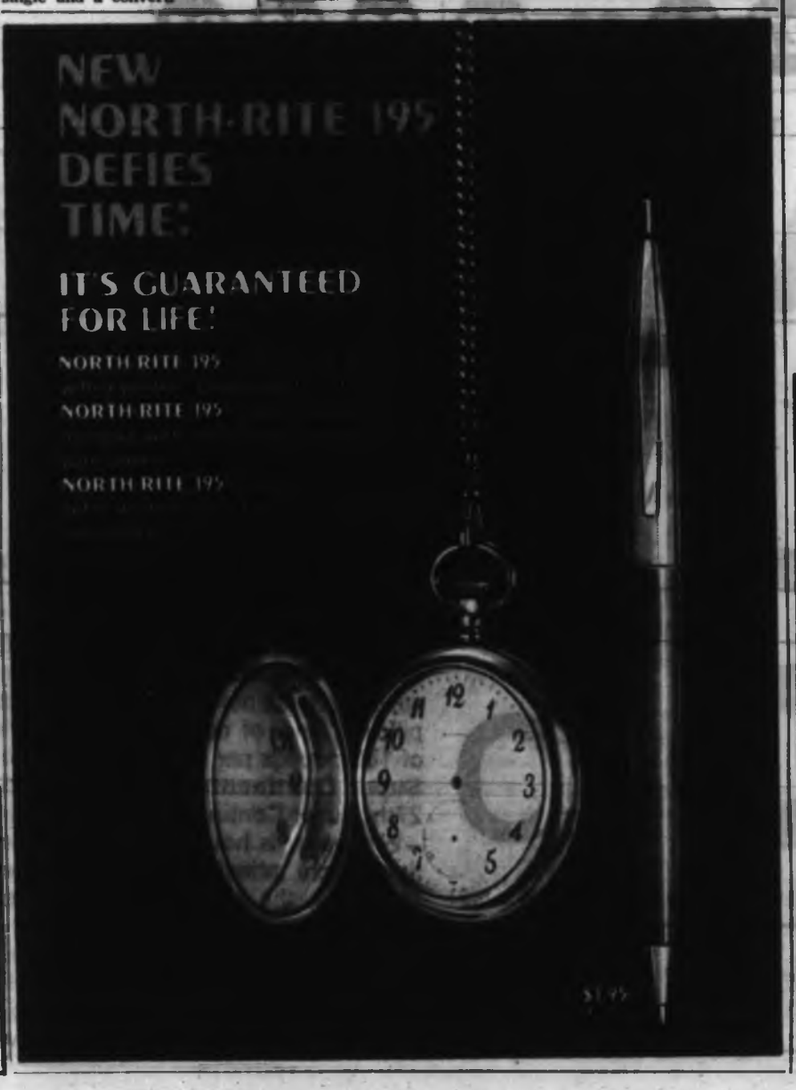

GOODYEAR TIRES AND RETREADS
as little as
$1.00 DOWN and $1.00 A WEEK
VICTORIA
LOTS OF PARKING SPACE
LTD.
EV 2-6184
Government at Herald

Finance your car in advance
with a low-cost termPlan loan

Put yourself in the strongest bargaining position for a new car. Come into the Royal first *before you shop* and arrange for the cash you'll need. Then shop at leisure and buy only when you're good and ready. A Royal Bank termPlan loan offers attractive low rates, fast service (often less than 24 hours) and 36-month repayment. No extras or hidden charges. And it's life-insured. So—*before you shop*, see any Royal branch *first* about a termPlan loan for a car, appliance or any other reasonable need. Today!

ROYAL BANK

Seven branches to serve you in Victoria and Colwood

Bears Stay Ahead

NEW YORK (AP)—Chicago Bears remained undefeated atop the tough Western Division of the National Football League by calling on their reserve quarterback to get a 10-3 win over Baltimore Colts on Sunday.

Rudy Bukich, who had seen little action in the first three games as Billy Wade led the Bears, came into the game in the fourth quarter and tossed a pass to Ronnie Bull which ended in a 44-yard touchdown play as Mike Ditka got Bull loose with a perfect block.

Bears had been held scoreless up until then by a tough Baltimore defence.

Green Bay Packers, upset by the Bears in their first game, made it three in a row by romping over the overmatched Los Angeles Rams, 42-10. And Y. A. Tittle again came through with touchdown passes as New York Giants came from behind to beat Washington Redskins, 24-14.

The seven weekend games drew a record combined attendance of 359,807.

American Football League action was featured by Gene Mingo's five field goals as Denver Broncos handed San Diego Chargers their first defeat, 50-34.

NATIONAL LEAGUE

Western Conference

	W	L	T	F	A	Pct.
Chicago	4	0	0	85	34	1.000
Green Bay	3	1	0	107	50	.750
Minnesota	2	2	0	90	118	.500
Detroit	2	2	0	80	73	.500
Baltimore	1	3	0	71	92	.250
San Francisco	0	4	0	51	115	.000
Los Angeles	0	4	0	32	122	.000

Eastern Conference

	W	L	T	F	A	Pct.
Cleveland	4	0	0	133	67	1.000
St. Louis	3	1	0	128	68	.750
New York	3	1	0	98	88	.750
Pittsburgh	2	1	1	98	66	.667
Washington	2	2	0	86	92	.500
Philadelphia	1	2	1	83	107	.333
Dallas	0	4	0	69	120	.000

Sunday Scores

Baltimore 3, Chicago 10.
Dallas 21, Philadelphia 24.
Los Angeles 10, Green Bay 42.
New York 24, Washington 14.
St. Louis 28, Minnesota 14.
San Francisco 3, Detroit 26.

Saturday Scores

Cleveland 35, Pittsburgh 23.

AMERICAN LEAGUE

Eastern Division

	W	L	T	F	A	Pct.
New York	3	1	0	79	86	.750
Houston	2	2	0	89	110	.500
Boston	2	2	0	105	90	.500
Buffalo	1	2	1	86	107	.250

Western Division

	W	L	T	F	A	Pct.
San Diego	3	1	0	89	83	.750
Kansas City	2	1	1	124	65	.667
Denver	2	2	0	85	123	.500
Oakland	2	2	0	80	73	.500

Saturday Scores

Oakland 0, Buffalo 12.
Boston 24, New York 31.

Sunday Scores

Kansas City 28, Houston 7.
Denver 50, San Diego 34.

Takes the Big Pots

Arnie's Where the Money Is

PHILADELPHIA (AP) — Arnold Palmer says he has to play more often to shoot winning golf but the suspicion is growing that it is money which brings out the best in the richest linksman of all time.

Palmer shot a birdie on the 71st hole Sunday to win the $26,000 first prize in the $125,000 Whitemarsh Open tournament to beat out Jay Hebert by a stroke, 281-282.

In collecting the richest prize on the PGA circuit, Palmer boosted his record winnings for the year to $127,555.

ALL THREE

A big percentage of it came from the three richest PGA events of the year. Although Palmer failed to win any of the major prestige events—the U.S. and British Opens and the Masters — he was right there when the big money was on the line.

He had previously won won $25,000 in the Thunderbird Classic and $22,000 in the Cleveland Open.

Palmer almost blew it Sunday after his late birdie binge on Saturday had put him three strokes ahead of the field.

Hebert was in the clubhouse with a last-round 71 and every hope of winning after Palmer took a double bogey on the 14th hole. But Palmer had the answer. He birdied the 15th to go ahead, then came through with another birdie on the 17th after getting a bogey on the 16th. The scrambling gave him a 74 for the round.

Phil Rodgers and Mason Rudolph, closest to Palmer after 54 holes, both blew their chances. Rudolph matched Palmer's 74 to end up in a fifth-place tie at 284, Rodgers skied to a 77 to finish well down.

Al Balding of Toronto finished in a third-place tie with Sam Snead to win $6,750. Snead finished with a sparkling 66 to get his 283.

* * *

The money list:

Palmer ($26,000), 70-71-66-74—281.
Hebert ($13,000), 72-74-65-71—282.
Balding ($6,750), 70-68-73-72—283.
Snead ($6,750), 72-71-74-66—283.
Rudolph ($4,700), 67-72-71-74—284.
January ($4,700), 67-73-71-74—284.
Jacobs ($3,400), 72-67-74-72—285.
Littler ($3,400), 69-72-72-72—285.
Boros ($3,400), 73-75-70-67—285.
Player ($2,800), 71-73-70-73—[illegible].
Rodgers ($2,203.33), 68-70-72-77—287.
Ginsburg ($2,203.33), 76-67-70-74—287.
Sanders ($2,203.33), 70-72-76-69—287.
Kneece ($2,203.33), 70-72-74-71—287.
Rule ($2,203.33), 76-68-70-73—287.
Ford ($2,203.33), 71-75-72-69—287.
Casper ($1,800), 70-76-73-69—288.
Farell ($1,600), 73-75-73-68—289.
Wininger ($1,600), 73-72-71-73—289.
Nicklaus ($1,600), 71-77-74-67—289.

Players Name Ranjit Dillon

Ranjit Dillon, the fleet defenceman who helped spark Victoria Junior Shamrocks to the B.C. junior lacrosse championship, has been named the most inspirational player on the club by the players themselves.

Dillon received the Peewee Bradshaw Trophy at a dinner honoring Shamrocks, who were beaten by Oshawa Green Gaels in the Minto Cup final.

Cowichan XV Could Be Team to Beat

FIRST DIVISION

	GP	W	L	T	F	A	Pts
Vikings	1	1	0	0	10	0	2
Cowichan	1	1	0	0	27	3	2
Oak Bay	2	1	1	0	36	33	2
James Bay	2	1	1	0	36	23	2
Royal Roads	1	0	1	0	0	40	0

Cowichan appears in good shape to make a run for the Victoria Rugby Union's first division title.

With several new players added to its lineup, Cowichan opened its schedule Sunday with a 27-13 victory over Oak Bay Wanderers, as Derek Hyde-Lay kicked three penalty goals and three converts.

In first division play Saturday, James Bay trounced Royal Roads, 33-0, with Jack Maxwell and Chuck Weeks scoring three trys each.

BETTER INSURANCE BY FAR
HOME, BUSINESS OR CAR
"INSURANCE IS OUR BUSINESS— NOT A SIDELINE"
HARBORD INSURANCE LTD.
000 YATES ST. (Near Gov't.) EV 2-4207

SANITONE
Save Money Now On This!
DRY-CLEAN Special
Continues to Oct. 12
ALL HOUSEHOLD
Drapes, Curtains, Comforters, Slip Covers, etc.
20% OFF!
NEW METHOD
EV 4-8166
Or leave it at Midtown Mall, 1013 N. Park, Shelbourne Plaza, Hillside Plaza or Town & Country

Great card games start with old friends and new Bicycles.
GET THEM AT
DIGGON'S 1401 Government St.
ROYAL OAK PHARMACY 4473 W. Saanich
Cunninghams
EATON'S OF CANADA Phone 382-7141
COAST TO COAST NEWSPAPERS SELL THE MOST

Hit the Jackpot!
AT THE KINSMEN
GIANT BINGO

TUESDAY
OCTOBER 15 — 7:45 P.M.
MEMORIAL ARENA
You Can Win a 1964 Ford Galaxie
PLUS
$4,000 IN CASH PRIZES
Game No. 14—1964 Ford Galaxie
5 GAMES AT.........$500
3 GAMES AT.........$200
5 GAMES AT.........$100
Plus Consolation Prizes to All Bingo Winners
ADVANCE SALE BONUS
Advance Tickets purchased before Oct. 11 are eligible to win a
$500 General Electric Stereo Hi-Fi Set
PLUS— 5 Other Merchandise Prizes!
Box Office Open at Eaton's Music Centre
$2 for 14 Games (All Seats Reserved)
PROCEEDS TO KINSMEN CHARITIES

October 27	November							December						
Canadian National's revolutionary Red, White & Blue fare plan of year-round savings goes coast to coast						1	2	1	2	3	4	5	6	7
	3	4	5	6	7	8	9	8	9	10	11	12	13	14
	10	11	12	13	14	15	16	15	16	17	18	19	20	21
	17	18	19	20	21	22	23	22	23	24	25	26	27	28
27 28 29 30 31	24	25	26	27	28	29	30	29	30	31				

P-3-151N

SAVE UP TO 58%

The biggest bargains in travel history are coming your way! As of October 27th, all the old fares are out the window between principal points across Canada. Only the new fares — the Red, White and Blue fares apply! Canadian National has colored the calendar Red, White and Blue *and all tickets, too,* to create this entirely new train fare plan — with big travel bargains all the year round.
As of October 27th: 161 days are Red *Bargain* Days with the biggest savings of all (up to 58%) ■ 147 days are White *Economy* Days with prices slashed way down ■ 58 days are Blue *Standard* Days with worthwhile savings, too ■ Pick the date and pick the rate that suit you best.
As of October 27th: Everyone pays one basic fare ■ Extra savings if two or more occupy same sleeping accommodation ■ Complimentary meals for sleeping car passengers. **Coach seats reserved at no extra cost** on Super Continental between *Vancouver – Toronto/Montreal* and Ocean Limited between *Montreal – Halifax.* No rush, no worry.

Look at these Red *Bargain* Day one-way coach travel fares:

Victoria to (fares from Van.)	Kamloops	$ 5.50	Winnipeg	$23.50
	Edmonton	$14.50	Montreal	$43.00
	Saskatoon	$17.50	Halifax	$57.00

Book ahead and get the accommodations that you want. **New facilities – new luxuries:** CN's new Red, White and Blue Plan is a revolution in comfort, too. Now, for the first time ever, all coach passengers on the Super Continental can look forward to a refreshment lounge of their own . . . special attendants in coaches — night or day . . . even free pillows. And, of course, the usual free luggage allowance of 150 pounds per adult still applies on all CN trains.
Super Continental times slashed: Now as of October 27th, Super Continental service between *Montreal/Toronto – Vancouver* is hours faster. Improved arrival and departure times from principal cities. Between Montreal and the Maritimes, the *new* Scotian, will complement the Ocean Limited, providing improved flexibility, frequency and convenience of service. Get ready to travel and save as never before. Ask your Canadian National Passenger Sales Office for your Red, White and Blue 'Calendar of Savings' right away.

CN

'No Intimate Queries'

TORONTO (UPI) — The federal immigration branch here Monday denied charges its officers asked embarrassingly intimate questions of West Indian girls applying to bring their fiances to Canada.

Bromley Armstrong, vice-president of the Jamaican-Canadian Association, said Saturday the girls were asked "scandalous" questions such as how many times they have kissed their boyfriends and how intimate the couple had been.

Armstrong said the girls were also required to produce letters proving mutual affection and marriage intent.

"I realize the immigration department needs some proof the couple plans to be married but this is going too far," he said.

An immigration department official called the charges ridiculous, but said the department does question the girls to establish there is a "genuine" relationship.

A West Indian girl must live in Canada for a year before applying for a visa for her fiance, and then must marry him within three months of his arrival.

Ailing

Tumor which required removal of left lung of veteran broadcaster Edward R. Murrow in weekend operation was malignant, doctors said Monday. Murrow, now director of U.S. Information Agency, was said to be making "very remarkable recovery."

BBC Producer To Speak Here

William J. C. Meikle, external services producer for the BBC, will speak on My English Speaking Union of World Listeners at a tea meeting of the Victoria branch of the ESU in the Empress Hotel Saturday at 2:30 p.m.

Reservations can be made by phoning Mrs. H. L. Smith, 477-3196 or Mrs. H. S. Grove, EV 2-9865.

INCREASE CROP

A few years ago Bolivia produced only 10 per cent of its sugar needs but now its farms supply some 75 per cent.

Juveniles Hurt in Stolen Car

Three juveniles were injured early Sunday when a car, stolen Saturday night from a Victoria used car lot, crashed into a gully near Goldstream Park and was wrecked.

One of the juveniles was still in hospital yesterday; the others were treated and released. Their ages were 17, 17 and 13.

Colwood RCMP said the car, a 1957 model stolen from a Yates Street lot, was a total wreck.

The car, they said, went off the road at high speed into the gully about 100 feet north of the park entrance from the Trans-Canada Highway.

The first city council meeting in the temporary city hall at Bastion Square is scheduled for 2 p.m. Thursday in the absence of vacationing Mayor R. B. Wilson. Acting mayor Arthur Dowell will preside.

Bus Stop Switched

Due to construction work, the bus zone on the east side of Douglas Street between Johnson and Yates has been temporarily relocated one block south, between Yates and View.

Buses using the temporary stop will be Oak Bay No. 2, Mount Tolmie 4, Lake Hill 6, Gorge 8, Haultain 10, Willows 12 and Victoria West 15. Carey 19 and Cook-Cedar Hill-Maplewood 20 buses will stop in the old zone from 8:10 a.m. to 6:15 p.m. weekdays only.

Callouses

Pain, Burning, Tenderness on Bottom of Feet

For fast, grateful relief, get Dr. Scholl's Zino-pads. They also remove callouses one of the quickest ways known to medical science.

Dr Scholls Zino pads

SANDS Funeral Chapels

Three chapels dedicated to thoughtful and understanding service.

Victoria EV 2-7511 | Sidney GR 5-2932 | Colwood GR 8-3821

O.F.C.

CANADIAN WHISKY

One of Canada's 3 Great Whiskies

PROUDLY EXPORTED TO MORE THAN 50 COUNTRIES

DISTILLED, MATURED AND BOTTLED IN CANADA BY CANADIAN SCHENLEY LTD.

This advertisement is not published or displayed by the Liquor Control Board or by the Government of British Columbia.

OFFICIAL FORM CHART

Copyright (1963) by the McMurray Publishing Co., Ltd.

SANDOWN PARK, SIDNEY, B.C.
Tenth Day, Monday, October 7, 1963

6910—FIRST RACE—Claiming, purse $650. For three-year-olds and upward, bred in Canada, which have not won a race in 1963. Three-year-olds, 117 lbs.; older, 123 lbs. Claiming price $800. Purse divided: First, $395; second, $130; third, $70; fourth, $35; fifth, $20. SIX FURLONGS

Index	Horse and Owner	PP	Wt	St		¼	½	Str	Fin	Jockey	OddsStr
6885	Green Again 7 (CharSingh)	6	123	2	—	$1^{1½}$	$1^{1½}$	1^{1}	1^{3}	Laidler	6.35
6870	Designer 3 (H-DStable)	5	114	5	—	5^{3}	3^{2}	$3^{2½}$	2^{1}	Jones	16.85
6888	Stolen Love 3 (MsDCarley)	1	*115	1	—	2^{nk}	$2^{½}$	2^{2}	3^{nk}	Phillips	5.65
6879	Lady Gallant 7 (FRFisher)	7	120	3	—	4^{nk}	4^{1}	4^{2}	4^{hd}	Ulrich	1.85
	Wonder Roll 5 (RJShanks)	2	**113	6	—	6^{3}	6^{2}	5^{2}	$5^{½}$	Combs	5.85
6880	Kim Hill 5 (Jay'sStable)	3	120	7	—	8	7^{2}	$7^{½}$	6	Jessop	6.70
6879	Mt. Cheam 9 (NMcDonald)	8	123	4	—	3^{nk}	5^{hd}	6^{1}	$7^{½}$	Wall	2.95
6884	Bramoney 8 (OakMeadows)	4	120	8	—	7^{2}	8	8	8	Broomfield	16.55

QUINELLA (GREEN AGAIN TO DESIGNER) PAID $90.40

$2 MUTUELS	Str.	Pl.	Sh.	Winner
(6) Green Again	$14.70	$7.70	$5.40	B g 7 Eastern Emperor-Hazelgreen
(5) Designer	—	$16.10	$9.10	Trained by
(1) Stolen Love	—	—	$3.30	N. M. Fawcett

At post and off at 1.49. Time, 24, 49 3-5, 1.16 4-5. Weather, clear. Track, slow. Start, good. Won, handily. Winner entered to be claimed for $800. Handle, $3,709. Quinella pool, $5,418.

GREEN AGAIN was hustled to the front in the run from the gate, set pace all the way and had no trouble holding off opposition. DESIGNER moved up on backstretch, could not run winner down but was best of the others. STOLEN LOVE was closest to the pacemaker in early stages, moved up turning for home then was outrun. LADY GALLANT dropped back rounding first turn and could never recover lost ground. MT. CHEAM did not appear to like the track.
Declared—Re-An-Nor, Rondocal, Brookside Girl, Elston Flash.

6911—SECOND RACE—Claiming, purse $650. For maiden three-year-olds and upward. Three-year-olds, 117 lbs.; older, 123 lbs. Claiming price $1,000; if for $900 allowed 3 lbs. Purse divided: First, $395; second, $130; third, $70; fourth, $35; fifth, $20. SIX FURLONGS

Index	Horse and Owner	PP	Wt	St		¼	½	Str	Fin	Jockey	OddsStr
6774	Bettina K. 3 (M&M-PKing)	6	110	7	—	2^{hd}	2^{1}	1^{nk}	1^{2}	Venzrella	20.95
6878	Wise Balladier 2 (Diamond)	4	117	4	—	6^{hd}	3^{1}	2^{1}	2^{hd}	Ulrich	2.35
6846	Lady Lotti 3 (BJFisher)	5	110	3	—	$3^{½}$	4^{hd}	5^{hd}	3^{hd}	Jessop	2.70
6840	My Girl Shirl 3 (Clearbrook)	7	119	5	—	4^{hd}	5^{1}	4^{hd}	4^{hd}	Laidler	35.20
6854	Tracy Ann 3 (RWMcLean)	1	114	1	—	$7^{½}$	7^{hd}	$7^{½}$	5^{hd}	Broomfield	7.00
6878	Gulf Island 3 (McChadwick)	2	110	2	—	$1^{½}$	1^{nk}	3^{1}	6	Aragundi	1.85
6895	Battle Dan 3 (Rentmeester)	3	**104	8	—	8	6^{1}	6^{nk}	7^{12}	Combs	5.90
6878	Coral Sue 3 (RobtBrowne)	8	114	6	—	5^{hd}	8	8	8	Dominguez	29.30

$2 MUTUELS	Str.	Pl.	Sh.	Winner
(6) Bettina K.	$43.90	$19.10	$5.90	Dk ch f 3 Pildorin-Betty E. M.
(4) Wise Balladier	—	$5.30	$3.30	Trained by
(5) Lady Lotti	—	—	$2.80	D. B. Carley

At post and off at 2.17. Time, 24 2-5, 50, 1.17 3-5. Weather, clear. Track, slow. Start, good. Won, easily. Winner entered to be claimed for $1,000. Handle, $7,498.

BETTINA K., hard driven through first quarter, came between leaders going around first turn, got good position, challenged for lead on backstretch, went in front turning for home and drew out to win, well in the clear. WISE BALLADIER taken off early pace, moved up going down backstretch, got within striking distance of leaders on top turn, got up on even terms with winner going for home, then just lasted to hold second place safe. LADY LOTTI, in good position throughout, could never move up to take over. GULF ISLAND tired after setting pace for first quarter.
Overweight—Gulf Island (1), Battle Dan (2), Lady Lotti (4), Bettina K. (1), Coral Sue (5), My Girl Shirl (4). Declared—Chance Request, Avon Royal, Lady Rev.

6912—THIRD RACE—Claiming, purse $650. For three-year-olds and upward bred in Canada, maidens and winners of one race. Three-year-olds, 117 lbs.; older, 120 lbs. Non-winners in 1963 allowed 3 lbs.; maidens allowed 5 lbs. Claiming price $800. Purse divided: First, $395; second, $130; third, $70; fourth, $35; fifth, $20. MILE AND SEVENTY YARDS

Index	Horse and Owner	PP	Wt	St	¼	½	¾	Str	Fin	Jockey	OddsStr
6896	Postano 3 (MrMsJRussell)	4	117	1	1^{1}	1^{1}	$1^{2½}$	$1^{2½}$	1^{4}	Wall	1.95
6886	Just Decision 6 (RCAmy)	1	120	5	4^{1}	$2^{½}$	2^{2}	2^{2}	2^{2}	Laidler	6.00
6856	Totem Miss 4 (WAMcLean)	6	*115	6	5^{2}	4^{1}	3^{2}	3^{2}	$3^{2½}$	Torres	2.10
6884	Razmi 6 (DPrankHoare)	2	117	2	2^{1}	2^{1}	4^{2}	4^{2}	$4^{1½}$	Jones	6.85
(6905)	Fir Bobs 3 (AFClarke)	5	117	4	3^{1}	5^{2}	$5^{2½}$	5^{2}	5^{2}	Jessop	2.65
6886	Emen 7 (AEDown)	3	*112	3	6	6	6	6	6	Whittle	12.65

$2 MUTUELS	Str.	Pl.	Sh.	Winner
(4) Postano	$5.90	$3.50	$2.50	Ch g 3 Postillion-Flying Fusano
(1) Just Decision	—	$5.40	$2.90	Trained by
(6) Totem Miss	—	—	$2.40	J. A. Russell

At post and off at 2.45. Time, 24 4-5, 49 3-5, 1.16 3-5, 1.43 3-5, 1.47 4-5. Weather, clear. Track, slow. Start, good. Won, easily. Winner entered to be claimed for $800. Handle, $7,352.

POSTANO was sent to front soon after break, set pace throughout and was never in danger. JUST DECISION moved up after three-eighths, could never run winner down but had no trouble with balance of field. TOTEM MISS made move going down backstretch but could never get close enough to menace first two. RAZMI was up on the early pace but could not keep up in final stages. FIR BOBS was through early.
Declared—Flag Mountain, Royal Spree.

6913—FOURTH RACE—Claiming, purse $650. For three-year-olds and upward, bred in Canada, maidens and winners of one race. Three-year-olds, 117 lbs.; older, 123 lbs. Non-winners in 1963 allowed 3 lbs.; maidens allowed 5 lbs. Claiming price $800. Purse divided: First, $395; second, $130; third, $70; fourth, $35; fifth, $20. MILE AND SEVENTY YARDS

Index	Horse and Owner	PP	Wt	St	¼	½	¾	Str	Fin	Jockey	OddsStr
(6846)	Nyet Nyet 3 (Hmmnd-Hall)	3	114	3	$1^{2½}$	$1^{2½}$	1^{1}	1^{2}	1^{3}	Dominguez	3.75
6857	Mr. True Blue 4 (FRFisher)	8	123	8	8	6^{1}	$4^{½}$	3^{1}	2^{hd}	Jessop	2.45
6886	Waraway 4 (AlanMay)	4	123	4	3^{1}	3^{2}	2^{4}	2^{4}	$3^{2½}$	Miller	2.15
6855	Bold Peace 3 (LRMasters)	2	117	1	2^{1}	2^{1}	$3^{2½}$	4^{4}	$4^{1½}$	Wall	3.95
6886	Foolish Fallacy 3 (LLucas)	1	114	7	5^{1}	4^{2}	5^{1}	5^{1}	5	Broomfield	14.90
6880	Swift Revenge 3 (MMsReid)	6	**107	5	6^{hd}	5^{hd}	6^{2}	6^{2}	6^{4}	Combs	16.60
6835	Nobody's Fool 4 (Anderson)	7	117	6	7^{hd}	7^{hd}	7^{2}	7^{10}	7^{10}	Aragundi	10.20
6857	Noralia Queen 9 (ValleySt)	5	*112	2	4^{2}	8	8	8	8	Phillips	19.05

EXACTO (NYET NYET TO MR. TRUE BLUE) PAID $47.30

$2 MUTUELS	Str.	Pl.	Sh.	Winner
(3) Nyet Nyet	$9.50	$5.10	$3.00	B f 3 Knockmealdown-Polly Bashaw
(8) Mr. True Blue	[illegible]	[illegible]	[illegible]	Trained by
(4) Waraway	—	—	$2.80	R. W. Hall

At post and off at 3.16. Time, 25, 49 4-5, 1.17 1-5, 1.44 1-5, 1.49. Weather, clear. Track, slow. Start, good. Won, easily. Winner entered to be claimed for $800. Handle, $4,312. Exacto pool, $6,916.

NYET NYET opened up good early lead on field and when challenged at quarter pole had enough left to move away to win in the clear. MR. TRUE BLUE, well back to final quarter, closed strongly through last part to get up to be second in last few strides. WARAWAY was under strong hold for first half then moved up on backstretch, tried to run winner down, was unable to do so and was tiring approaching wire. BOLD PEACE was never too far out of it but could never take over.
Declared—Snuff Lady.

6914—FIFTH RACE—Claiming, purse $650. For three-year-olds and upward which have not won three races in 1963. Three-year-olds, 117 lbs.; older, 123 lbs. Non-winners of two races in 1963 allowed 3 lbs.; non-winners in 1963 allowed 5 lbs. Claiming price $800. Purse divided: First, $395; second, $130; third, $70; fourth, $35; fifth, $20. MILE AND SEVENTY YARDS

Index	Horse and Owner	PP	Wt	St	¼	½	¾	Str	Fin	Jockey	OddsStr
6858	Zipon 7 (GraceGeraldJones)	3	120	7	4^{hd}	$4^{½}$	3^{2}	2^{1}	1^{nk}	Jessop	2.05
6893	Foxy Price 6 (MWellwood)	7	120	2	2^{1}	$2^{½}$	1^{1}	$1^{½}$	2^{2}	Laidler	13.45
6898	Indian Springs 10 (Barritt)	1	*115	4	3^{2}	$3^{½}$	2^{hd}	$3^{1½}$	3^{2}	Phillips	5.40
6877	Sleepy Star 9 (GChadwick)	8	120	3	$5^{½}$	5^{2}	4^{1}	4^{1}	4^{hd}	Wall	1.65
6849	Why Him 4 (AHeer)	4	120	6	7	7	7	6^{2}	$5^{½}$	Shepherd	6.40
6898	Ruby Joe 6 (MsJGBremner)	5	*115	5	$6^{½}$	6^{1}	6^{2}	5^{hd}	$6^{½}$	Whittle	6.35
6897	Amsterman 9 (H-HStable)	2	123	1	1^{1}	1^{nk}	3^{1}	7	7	Atkins	10.65

$2 MUTUELS	Str.	Pl.	Sh.	Winner
(4) Zipon	$6.10	$4.20	$3.20	Ch g 7 Ab Jr.-Act V
(8) Foxy Price	—	$8.00	$4.50	Trained by
(1) Indian Springs	—	—	$3.40	S. Martin

At post and off at 3.48. Time, 24 4-5, 49 2-5, 1.16 3-5, 1.44, 1.48 4-5. Weather, clear. Track, slow. Start, good. Won, driving. Winner entered to be claimed for $800. Handle, $8,516.

ZIPON, taken under wraps in early stages, started to move up on outside after going five-eighths, gradually wore leader down and got to front in final strides. FOXY PRICE fought for lead with AMSTERMAN, took over on backstretch, went out to clear advantage but could not last quite long enough. INDIAN SPRINGS made bid going down far side, got up to within striking distance of leader at quarter pole but could never take over. SLEEPY STAR could not move up when asked after being well placed early. Track scratch—Ky Seven.
Declared—McFibber, Keats Island, Poppy's First, Blue Alta.

6915—SIXTH RACE—Claiming, purse $650. For three-year-olds and upward. Three-year-olds, 117 lbs.; older, 123 lbs. Non-winners of three races at a mile or over since May 2 allowed 3 lbs.; two races at a mile or over since then allowed 5 lbs.; any two races in 1963 allowed 7 lbs. Claiming price $2,250; if for $2,000 allowed 3 lbs. Purse divided: First, $395; second, $130; third, $70; fourth, $35; fifth, $20. MILE AND SEVENTY YARDS

Index	Horse and Owner	PP	Wt	St	¼	½	¾	Str	Fin	Jockey	OddsStr
6874	Masterful 4 (NMcDonald)	4	116	5	5^{4}	5^{2}	4^{1}	$4^{½}$	$1^{½}$	Wall	4.50
(6874)	Tallyco 6 (RJChilds)	1	117	6	6	6	5^{1}	5^{2}	$2^{½}$	Miller	3.45
6900	Kilocycles 4 (WJLochead)	5	116	2	$2^{½}$	2^{1}	$2^{½}$	2^{hd}	3^{nk}	Whittle	4.90
6874	Mondigo 4 (ACThistle)	2	110	4	4^{2}	3^{1}	3^{1}	$3^{½}$	4^{2}	Jessop	8.15
6900	Assyrian Prince 4 (ThsRnd)	3	116	1	1^{1}	$1^{½}$	$1^{½}$	1^{hd}	5^{2}	DeMello	2.35
6900	Mr. Ling 4 ([illegible])	6	120	3	$3^{2½}$	4^{nk}	6	6	6	Broomfield	2.90

$2 MUTUELS	Str.	Pl.	Sh.	Winner
(4) Masterful	$11.00	$4.50	$3.30	B g 4 Trackmaster-Fruitful
(1) Tallyco	—	$3.90	$2.70	Trained by
(5) Kilocycles	—	—	$2.80	N. McDonald

At post and off at 4.18. Time, 24 1-5, 48 2-5, 1.15, 1.42, 1.46 2-5. Weather, cloudy. Track, slow. Start, good. Won, driving. Winner entered to be claimed for $2,250. Handle, $8,540.

MASTERFUL, well back for first five-eighths, moved up on rail going down far side, got through on inside all the way, came strongly through stretch and took over approaching finish. TALLYCO trailed field for five-eighths, then started to move up, had to come overland, was going fastest of all at end and just missed getting up to take it all. KILOCYCLES, in close attendance to ASSYRIAN PRINCE, tried to move up on rail to take over on far turn but was unable to find room, had to take up, come on outside and although getting to front momentarily after turning for home could not hang on in final drive. MONDIGO could not take over although making strong move around top turn and was outrun in stretch. Assyrian Prince, sent to front when break came, set pace to top turn, then gave way. MR. LING was through early. Overweight—Assyrian Prince (1).

6916—SEVENTH RACE—Invitational, purse $700. An invitational handicap for three-year-olds and upward. Purse divided: First, $425; second, $145; third, $70; fourth, $40; fifth, $20. ONE MILE

Index	Horse and Owner	PP	Wt	St	¼	½	¾	Str	Fin	Jockey	OddsStr
6875	Foxy Alec 3 (MrMsRKean)	2	110	4	5^{3}	5^{4}	$2^{½}$	1^{2}	1^{2}	Jessop	1.10
6834	Syrinx 8 (SenHorseStable)	5	116	6	6	6	5^{4}	4^{10}	$2^{½}$	DeMello	3.60
6880	Bold Mister 4 (DWDouglas)	4	114	3	3^{hd}	2^{hd}	3^{2}	3^{hd}	3^{2}	Wall	7.10
6892	Milady Pleases 8 (Masters)	1	114	1	1^{2}	$1^{½}$	1^{nk}	2^{2}	4^{3}	Broomfield	4.65
6869	Princess Ramon 4 (Hogard)	6	106	5	$4^{½}$	$4^{½}$	6	5^{hd}	$5^{½}$	Phillips	19.35
6892	Chickamen 5 (CSemple)	3	116	2	$2^{½}$	3^{1}	4^{hd}	6	6	Dominguez	3.15

$2 MUTUELS	Str.	Pl.	Sh.	Winner
(2) Foxy Alec	$4.20	$2.80	$2.30	Br g 3 Ky Lea-Foxy Baby
(5) Syrinx	—	$3.20	$2.50	Trained by
(4) Bold Mister	—	—	$2.80	R. S. Kean

At post and off at 4.50. Time, 24 4-5, 49 2-5, 1.15 1-5, 1.42 1-5. Weather, cloudy. Track, slow. Start, good. Won, easily. Handle, $9,653.

FOXY ALEC was taken in hand at break, lay back for five-eighths then moved up on outside on backstretch, took over on top turn and drew away to win unextended. SYRINX was far back in first half, then started to make up ground, came steadily and got up to be second in drive through stretch. BOLD MISTER was in contention all the way but could never take over. MILADY PLEASES set pace to quarter pole then was headed by winner, held on gamely but could not keep up in last eighth. Overweight—Milady Pleases (2), Syrinx (4).

6917—EIGHTH RACE—Claiming, purse $650. For three-year-olds and upward which have not won two races since May 2. Three-year-olds, 117 lbs.; older, 123 lbs. Non-winners since May 2 allowed 3 lbs. Claiming price $800. Purse divided: First, $395; second, $130; third, $70; fourth, $35; fifth, $20. MILE AND SEVENTY YARDS

Index	Horse and Owner	PP	Wt	St	¼	½	¾	Str	Fin	Jockey	OddsStr
6881	Free Glory 8 (SPercival)	1	123	3	1^{hd}	1^{hd}	1^{nk}	1^{1}	$1^{1½}$	Aragundi	2.85
(6881)	Glory Sweep 8 (Dunstad)	2	123	4	3^{1}	$2^{2½}$	$2^{2½}$	$2^{2½}$	2^{1}	Wall	1.30
6885	Powder Burns 10 (Jaggard)	7	*118	2	4^{1}	$4^{2½}$	3^{2}	3^{2}	3^{2}	Whittle	9.80
6881	Settle 5 (JDAlmas)	3	120	7	6^{1}	6^{nk}	6^{1}	$5^{2½}$	$4^{½}$	Miller	16.80
6885	Does Won 10 (H-DStable)	6	120	5	[illegible]	5^{hd}	4^{2}	6^{1}	$5^{½}$	Jessop	7.90
(6871)	El Free 9 (GAMurray)	8	**116	6	$7^{½}$	8	8	6^{1}	6^{2}	Combs	6.30
6872	Marienga 5 (MMcChapman)	5	120	8	8	7^{2}	7^{hd}	7^{1}	7^{2}	Dominguez	14.30
6885	Daylene 6 (MrsHHoman)	4	117	1	2^{nk}	5^{2}	5^{1}	8	8	Broomfield	7.45

QUINELLA (FREE GLORY TO GLORY SWEEP) PAID $11.00

$2 MUTUELS	Str.	Pl.	Sh.	Winner
(1) Free Glory	$7.70	$3.70	$3.30	B g 8 Eddie Welch-Scalp 'Um
(2) Glory Sweep	—	$2.90	$2.90	Trained by
(7) Powder Burns	—	—	$4.90	S. Percival

At post and off at 5.24. Time, 25, 49 3-5, 1.16 1-5, 1.43 2-5, 1.48. Weather, cloudy. Track, slow. Start, good. Won, easily. Winner entered to be claimed for $800. Handle, $9,926. Total handle, $73,349. Quinella pool, $9,661. Attendance, 1,960.

FREE GLORY took over soon after break, had short advantage through early stages, then [illegible] challenge of GLORY SWEEP, raced head and head with latter to top turn and drew away in last part to win in clear. Glory Sweep tried to make winner give way through final five-sixteenths but was outrun. POWDER BURNS went well back of leaders. SETTLE was making up ground when too late. DOES WON could not keep up in final stages. EL FREE was never in the running. DAYLENE was through early.
Declared—Air Jungle, Trial Bay, Romburn, Favorite First.

BUY CSB 63

Buy them on time

SEE HOW YOUR SAVINGS GROW! A bond will be worth, with accumulated interest ...		
DENOMINATION	IN 6 YEARS	AT MATURITY IN 12 YEARS
$50	$64.50	$80.50
$100	$129.00	$161.00
$500	$645.00	$805.00
$1,000	$1,290.00	$1,610.00

Go Ahead! Buy Canada Savings Bonds on instalments at work through the Payroll Savings Plan. Or arrange a monthly savings plan purchase with your bank, investment dealer, stockbroker, trust or loan company. You can buy them in denominations of $50, $100, $500, $1,000 and $5,000. They pay good interest every year and when held to maturity in 12 years give an average return of 5.03% a year. If you want money in a hurry you can cash Canada Savings Bonds instantly at your bank for full face value plus earned interest. Easy to Buy—Simple to Cash—Good to Keep—BUY CSB/63.

CANADA SAVINGS BONDS/63

CSB-30

HI & LOIS

REX MORGAN

POGO

RIP KIRBY

JUDGE PARKER

LIL ABNER

BLONDIE

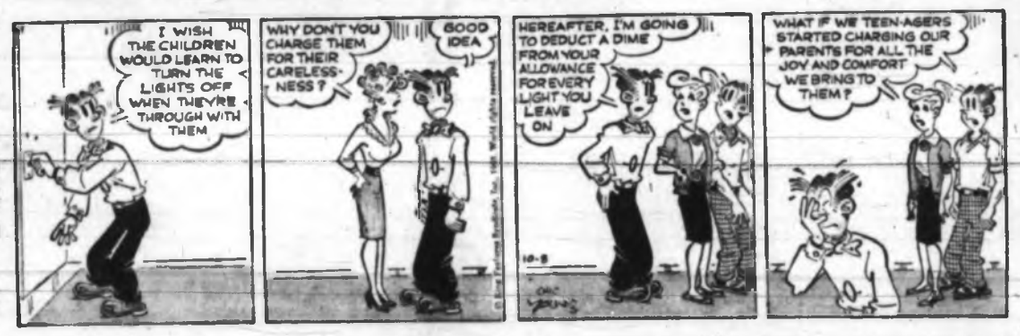

ARCHIE

CANADIENS

Finally, the ship leaves to discover a Northwest Passage.

He says: "First, everybody debarked at Newfoundland."

Sebastian Cabot writes his memoirs of the second voyage.

ABERNATHY

Garden Notes

Let Corms Ripen

By M. V. CHESNUT, FRHS

The novice gardener is inclined to make two very common mistakes in the lifting and storing of his gladiolus bulbs. He digs them up too soon after the flowers finish—for glads are anything but beautiful in their untidy post-bloom period—and bungs them right into a cool corner of the basement without giving the corms an opportunity to ripen.

I suggested recently you should start thinking about taking up the glads around the middle of October, but give the bulbs as much more time in the ground as weather conditions permit. Today I think we might discuss the actual operations of lifting and storing.

★ ★ ★

I use a flat-tined digging fork for the lifting, easing the bulbs gently out of the ground and pulling up on the topgrowth at the same time. Don't yank roughly, for this tends to crack the skin of the bulb. Shake off any soil that will fall away naturally, then cut off the tops right down to within an inch of the bulb. I use a small pair of pruning shears for this job. These gladiolus tops are not much good for the compost heap as they rot to a slimy, evil-smelling mass. I think it is better to stack them loosely to dry out, then burn them.

In bygone days, it was the custom to bundle up the lifted glads, complete with tops, and hang them to a rafter in the basement for the winter. We had some cockeyed idea at the time the sap in the leaves ran back down into the bulbs, plumping them a bit more. We know now it isn't the sap that runs down into the bulbs, but bugs and blights from the leaves, seeking a comfortable winter home, hence the immediate amputation of the tops.

★ ★ ★

Don't make any particular effort to clean up the bulbs at this stage—just stack them in shallow boxes or seed flats, nor more than two or three layers of bulbs to the box, complete with roots, bulblets and any dirt that still clings. It is a good idea at this point to give them a good squirt of garden dust—one that contains both a bug-killer and a blight preventer. Potato dust, tomato dust, rose dust, all-purpose vegetable dust or bulb dust are all good. I have some preference for dusts that contain captan, as this fungicide seems to put an extra sparkle into next year's flowers, just as a captan-sulphur spray makes for cleaner and more sparkling strawberries.

At this point, a lot of gardeners go wrong by storing their gladiolus bulbs right away in a very cool corner of the basement. This isn't good, for glads should be dried off quickly and need quite a bit of warmth and free air circulation for about three weeks to ripen and cure the bulbs properly. Ideal temperature range during this curing process is between 75 and 85 degrees, but ordinary room temperatures will serve.

★ ★ ★

I find the cosy furnace room in our basement is about right for this drying-off process and, to help things along a bit, I rig up a small portable electric fan to blow across the trays of bulbs for perhaps an hour a day, carrying away any excess moisture. The fan stunt is by no means necessary—just an added refinement, useful when the air doesn't circulate as freely as it should.

After about three weeks in the warmth, you can test your bulbs to see if the curing process is completed. You do this by trying to twist off the old, last year's shrivelled-up bulb from the bottom of the plump new one. If it comes away cleanly and easily and all in one piece, the bulbs are ripe and ready to be transferred to cool storage but, if you break a thumbnail trying to separate old from new bulbs, better give them another week in the warmth and try again.

The cleaning and storage problems will be dealt with in this column at the appropriate time.

ART BUCHWALD, Somewhere in Latin America

Civilians Can't Be Trusted

"Col. Henriques, it's time for a coup."

"Already, General? We only had elections last week."

"Exactly. We've given them a fair chance and obviously they failed."

"That's true, General. They had their opportunity and they didn't know what to do with it. It was the same last year. We gave them free elections and the next thing we knew the politicians were running the country."

"Let this be a lesson to you, Colonel. Every time the civilians get in they let the opposition leaders out of jail, lift newspaper censorship, and start screaming for land reform."

"Not to mention that they want the rich people to pay taxes."

★ ★ ★

"Well, Colonel, we must start planning. Call the Air Force and Navy and tell them what we're up to just in case the President reaches them before we arrest him."

"I think we'll have to give the Air Force a role in the junta, General. The last time they were very angry that they didn't get a job. Gen. Fernandez told me if he wasn't included in the next coup he would refuse to fly the President into exile."

"Then we'll send him by ship."

"The Navy also told me they wanted a role."

"Dammit, Colonel, you can't have a coup if you let everyone into the junta. What did they teach you at the military academy, anyway?"

"I'm sorry. What should I tell Gen. Fernandez?"

"Tell him the Air Force can organize the next coup after this one."

"And the Navy?"

"Tell them they have the next coup after the Air Force. We'll do it on a rotating basis."

"Yes, sir. Now I think we better draw up some kind of excuse for the coup. The United States is supporting this government."

"Ah, it's good you remembered that. We'll say the coup was necessary because the Communists, paid by Castro, planned to take over the government."

"We said that the last time," the Colonel says.

"So we'll say it again. We will say that as soon as we clear the Communists out of office we'll hold free elections."

"Do you think they'll buy it?"

"They have every other time. At first they'll be upset, but they'll get over it. Tell the CIA what we're up to so they can notify their people in Washington in advance of the coup. In that way the CIA will be very grateful to us because they had the information first."

"General, you're a genius!"

★ ★ ★

"Colonel, when you have been in and out of juntas as long as I have, these things come naturally. Also we must arrange with Quada Sierra to move their troops to our border so we can claim we're being threatened from without and can ask for new military equipment. I hate to surround the Presidential Palace in those rusty old tanks."

"Would Quada Sierra do it for us?"

"Why not? We did it for them."

"Yes, sir. How many house arrests do you want to make?"

"Let's see. The Cabinet, the leaders of the political parties, the university students, and the palace guard. I think we should arrest about 500, and then we can have an amnesty for Christmas."

"The families will be so grateful!"

"I guess that will be all, Colonel. I have to start working on my proclamation speech.

"Four score and seven weeks ago . . ."

The Mixed-Up World of SHEILAH GRAHAM

Sinatra Has Spoken

HOLLYWOOD (NANA) — **Frank Sinatra**, who acts like his other name is God, showed his awful displeasure with ex-clansman first class, **Joey Bishop**, by dropping him from his new picture Robin and the Seven Hoods. In view of Frankie's current problems with the law in Nevada, maybe he should get a new title.

★ ★ ★

Kim Novak is hiding out in Carmel again. I hope she isn't planning to be like **Jean Arthur** who went to Carmel for a visit more than 10 years ago, and is still there.

★ ★ ★

I bumped into **Ross Hunter** whose Thrill of It All with **Doris Day** not only made a big movie star of **James Garner**, but will make Universal and Ross between $14,000,000 and $15,000,000. Ross had other glowing news. Sandy (**Sandra Dee**) just called me. And it's official. She is not expecting a baby. And I'm just off too see my jeweller to order $1,000,000 worth of diamonds for Sandy for her next picture with me—The Richest Girl in the World. It looks set for **Robert Goulet**, the hottest actor of Hollywood and Broadway to co-star with Miss Dee. Also **Andy Williams**.

★ ★ ★

And, continued Ross, "My Deal with **Hayley Mills** is just about set. My first film with her is Psyche!" (Hayley will play a girl who was kidnapped at three months.) . . . And another goodie on the schedule of the successful young producer, To See a Stranger, to star **Deborah Kerr** . . . Ross showed his last film, Chalk Garden, to 100 exhibitors in New York, and received a standing ovation.

★ ★ ★

Joan Blondell has promised she will not diet. It's because she looks so comfortable—and because she's a good actress—that Joan landed the plum role of Min in the new TV series, Min and Bill. Oldsters will remember **Marie Dressler** and **Wallace Beery** in the original movie.

★ ★ ★

I hear reports of discontent between **Mrs. Tony Curtis** and Tony's mother, **Mrs. Schwartz**.

★ ★ ★

Pamela Tiffin finished the Frank Sinatra production for the younger set in Hollywood, For Those Who Think Young, and is now back home in New York where she has enrolled at Columbia—the university, not the studio. Her courses include philosophy of science and history of art.

★ ★ ★

David Niven is a writer, it seems. He'll be good if he writes as well as he talks. He is now deep inside a book, Flora has Four Eyes. And if you want to know who Flora is, she is **Flora Robson**, who played the Dowager Empress of China in 55 Days at Peking, in which David starred. Next film for the debonair actor, Brave New World for **Sam Bronston**.

★ ★ ★

Red Skelton was offered $500,000 for his home in Bel Air. Red's answer was to start a complete renovation job on the house that will take **Mrs. Red** six months to complete. Unless you have lived in Bel Air or Beverly Hills, you will not be able to understand the mania for decorating and refurbishing houses that looked pretty good to begin with.

★ ★ ★

Lee Remick told me one time that she would never leave New York to live in Hollywood. She did, of course, because it would be silly to commute so much when you make as many pictures as Lee makes a year in Hollywood. But she is happy to be going back to New York in the spring to star on Broadway in her first musical, Side Show. First she will go dramatic in the Travelling Lady movie—in Hollywood.

★ ★ ★

Howard Keel goes to London when he finishes his eight months tour in No Strings. He will make a movie over there, The Day the Devil Died, for **Alexander Singer** and **Philip Hazelton**.

Lord Mayor Saves 1,900-Year-Old Ship

LONDON (AP) — A Roman ship embedded in a River Thames mud bank has won a last-minute reprieve from destruction and will be preserved for a London museum.

Sir Ralph Perring, London's lord mayor, who recently visited Vancouver Island, halted a road improvement project so the 1,900-year-old vessel could be salvaged.

The ship was uncovered a year ago near Blackfriars Bridge. It was identified as Roman and experts say it is the most complete Roman ship ever excavated.

But for the lord mayor's action the ship would have been destroyed by draglines excavating foundations for an underpass beneath the bridge.

John Marsden, excavations assistant of the city's Guildhall Museum, said:

"No ships of the Roman period have ever been found looking like this. It is something entirely new in our knowledge of the history of ship construction."

The identification as Roman is certain, however, Marsden added. He found a coin of the Roman emperor Domitian, who reigned from 81 to 96 A.D., beneath the heel of its mast.

Answer to Sunday's Crypt-A-Crossword

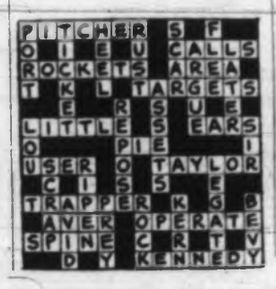

SANITONE
Save Money Now On This!
DRY-CLEAN Special
Continues to Oct. 12
ALL HOUSEHOLD
Drapes, Curtains, Comforters, Slip Covers, etc.
20% OFF!
NEW METHOD
EV 4-8166
Or leave it at Midtown Mall, 1013 N. Park, Shelbourne Plaza, Hillside Plaza or Town & Country

Vegas Dice Roll Against Sinatra

LAS VEGAS — Singer **Frank Sinatra**, in a surprise move, gave up his $3,500,000 Nevada gambling interests to devote all his time to show business. The state gaming control board recently tried to revoke his gaming licence because he entertained Chicago underworld figure **Sam Giancana**.

★ ★ ★

ELIZABETHTON, Tenn. — **Teresa Fletcher**, 15, keeps lapsing into hysteria after being awakened from a hypnotic trance for which she volunteered. Textile worker **C. H. Cunningham**, 55, whose hobby is magic, faces assault charges.

★ ★ ★

REVELSTOKE—The body of **Robert Dennis Morgan**, 30, of the Comox RCAF station, who vanished with a companion Aug. 30, was found in a car at the foot of a 400-foot cliff in Rogers Pass.

★ ★ ★

LONDON—**Stanley Lowe**, 41, one-time king of British con men, delivered flowers and a letter of thanks to Wansworth Jail for teaching him to go straight. Now partner in a Soho club, he has just finished his first two straight years of freedom in the last 27.

★ ★ ★

FALLS CITY, Neb. — The stranger who walked into the cafe of **Bob Alton**, 62, identified himself as his brother, **Albert**, 58. They had parted 46 years ago when the family split up.

★ ★ ★

NEW YORK — **Peter McWade** and **Michael Scannell**, 18, who had not met since a street fight in 1961, met in a bar and fought again. Scannell died when broken glass entered his stomach.

★ ★ ★

NAMES
In the News

★ ★ ★

TERESA FLETCHER
. . . hysterical

LONDON—The senior government administrator for Greater London county council chairman **Reginald Stamp**, 71, resigned because his name was mentioned in connection with a possible criminal case. Details were not given.

★ ★ ★

VANCOUVER—B.C. School Trustees' Association president **Richard Lester** of Haney said he doubted charges by Nanaimo lawyer **Harold Hine** that socialists are conspiring to take over the school system. Both men are unsuccessful Socred candidates.

★ ★ ★

LA ROCHELLE, France — **Claude Auditeau**, 28, shot himself to death minutes after he accidentally shot and killed fellow pheasant hunter **Michael Cointard**, 14.

★ ★ ★

NEW YORK — **Mrs. Madalyn Murray** says the atheist organization she heads will file a court suit in Maryland against tax exemptions for religious properties.

★ ★ ★

FORT DODGE, Iowa—**Kelly Fitzgerald** married **Patrick Kelly**, becoming **Kelly Kelly**.

★ ★ ★

WINNIPEG — **John Paton More**, 39, a photographer, was given a life term for the rifle-slaying last year of his wife **Marjorie**, 38.

★ ★ ★

LONDON — Newspapers carried pictures of mail train holdup suspects **Mr.** and **Mrs. Ronald Edwards**, alias **Buster** and **Black Rose**, but the BBC didn't mention them. Police think the Edwards are hiding in London, relying on the radio for news. If it is silent, they may come out where newspaper readers can spot them.

★ ★ ★

ABERDEEN, S.D. — All of the **Fischer** quints are on formula from bottles. First-born **Mary Ann** was the last to change, on their 23rd day.

★ ★ ★

HAMILTON, Ont. — Police impounded a big black dog which chased **John Albanese**, 5, onto a street and to his death beneath a car.

TORONTO — **Henrietta French**, 35, pleaded guilty to two charges of procuring the defilement of her 13-year-old daughter. She admitted beating the girl to force her into sexual relations with her stepfather and a stranger who paid $10.

★ ★ ★

MILAN — Italian industrialist **Battista Meneghini** denied rumors of his possible reconciliation with his estranged wife, opera queen **Maria Callas**.

JAKARTA — Indonesia's leading newspaper claimed Britain has decided to replace **Tunku Abdul Rahman** as Malaysian prime minister with someone "more capable" of pursuing an anti-Indonesian policy. Britain denied it.

★ ★ ★

VANCOUVER—**Dr. G. H. M. Towers**, senior research officer with the National Research Council in Halifax, has been named head of the UBC department of biology and botany.

OTTAWA — Ethiopian Emperor **Haile Selassie** began a state visit. So did **Andre Malraux**, French minister for cultural affairs.

★ ★ ★

VANCOUVER — **Wilfred (Burglar Bill, Atcheson**, 62, who has been in and out of jail for 33 years, drew two years for a bad cheque.

★ ★ ★

ROME — **Princess Soraya** of Iran will make her screen debut playing **Catherine the Great** in a movie entitled The Empress.

Pierced Driver Lives

COCOA, Fla. (AP)—Willie Johnson, 45, is recovering in hospital after an eight-foot pipe three inches across pierced his body when his car hit a metal fence. Police had to saw the pipe near its entrance point above the left collarbone and where it emerged in his back beneath the left shoulder.

Canadian Pacific
reserve a room service

free reservation service for Canadian Pacific hotels

In Quebec, Toronto, Winnipeg, Regina, Victoria and Calgary.

In Victoria
Call 384-0486

In other Cities call your travel agent or any Canadian Pacific hotel or office.

FIVE DAY WEEK JUST A DREAM

Although a 5 day week is a reality for many Canadians, for hundreds of thousands a 5 day week is just a dream . . . as any mother of small children will tell you.

Up at the crack of dawn—fetching, carrying, washing, ironing, preparing meals and formulas all day long—7 days a week. She wonders how she could possibly do more.

If she's your wife, you certainly wouldn't trade places with her. Yet think how much EXTRA she'd have to do if anything happened to *your* income and she was forced to go back to work. Worse still, perhaps, think how many things for your children would be left undone!

There is one sure way to guarantee that this won't happen to your wife and family and that is by your purchase now of sufficient *permanent personal* life insurance.

May we suggest you talk over your future financial plans and your present health insurance protection with a trained representative of The Excelsior Life Insurance Company, *the Company helping Canadians help themselves to peace of mind.*

Join the crowd that smokes mild

Have you noticed how many more men are smoking Simon's Cigarillos these days? They're making this trim, slim, smart cigar their *regular* smoke.
Why don't you too, join the crowd that smokes mild...

SIMON'S CIGARILLOS
PLAIN ENDS OR TIPS

In pocket-fitting pack of 5 . . . only 25¢

SMART BUY!

You get 2 washers in 1
with the new exclusive MINI-WASH
on "FILTER-FLO" Automatic Washers

New "Mini-Wash" gives you 2 washers in 1

Now you can do even the smallest wash basin loads which you would normally have to do by hand—including delicate fabrics, lingerie, sheer stockings, and sweaters—in the new and exclusive MINI-BASKET. Saves water, too.

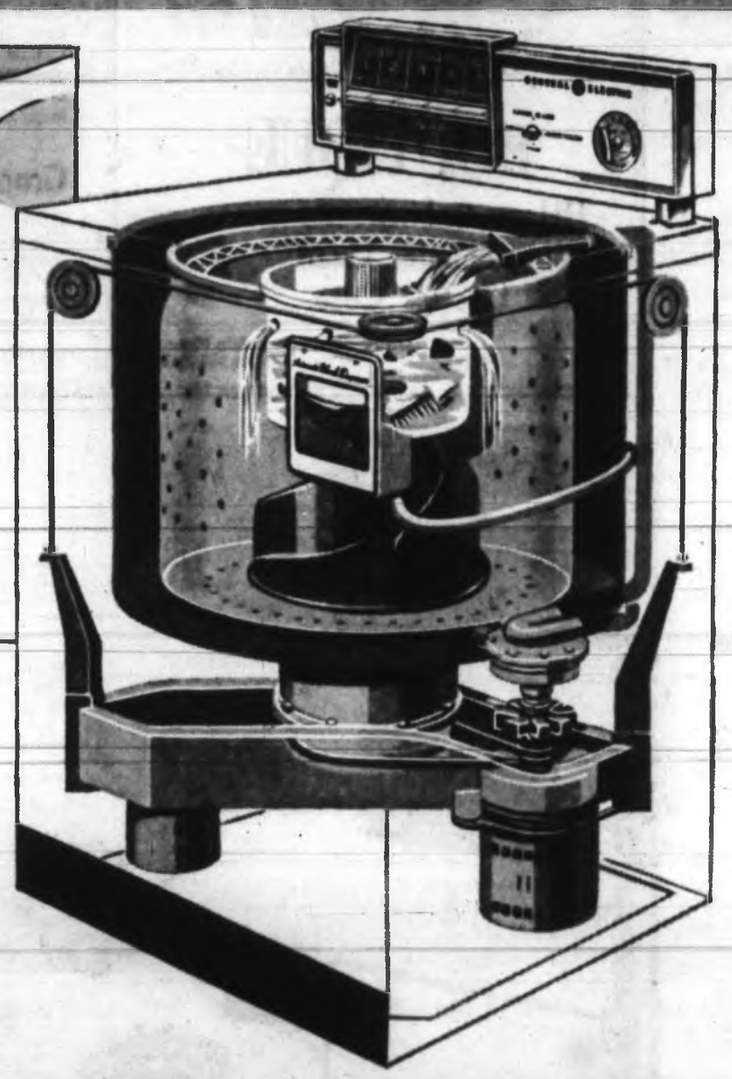

EXCLUSIVE "FILTER-FLO" SYSTEM (right) **GIVES CLEANER, LINT FREE WASHES.** All wash and rinse water is constantly re-circulated through a moving, non-clogging filter pan to remove lint and soap scum. The filter pan also acts as a dispenser of the detergent.

BIG 12-POUND CAPACITY SAVES 1 LOAD IN EVERY 5—SAVES TIME...WORK...WATER...DETERGENT. Large capacity washbasket, combined with "Filter-Flo" system, washes an extra-large load thoroughly.

MULTIPLE CYCLE SELECTION. The washing is always "fabric-right" because you have different cycles for sturdy and delicate fabrics, woolens, etc. Simply press one key and turn dial to operate.

PLUS SUCH QUALITY ENGINEERED FEATURES AS...

WATER SAVER LOAD SELECTOR. Saves water in both washing and rinsing—provides just the proper amount when you do medium and small loads.

COLD WATER WASH for washing of fine woolens and special items.

SPIRAL ACTIVATOR provides thorough washing action.

AUTOMATIC TIMED BLEACH DISPENSER dilutes bleach into wash water at proper time.

DEPENDABLE TRANSMISSION is permanently lubricated for the life of the washer.

NON-CLOGGING PUMP eliminates most pump-clogging problems.

SPECIAL TWO-SPEED CLUTCH assures proper power supply regardless of wash or spin needs.

HIGH TORQUE MOTOR is permanently lubricated.

All these—plus expert factory service and a Personal Written Warranty—are proof that "At CGE, we put the Accent on VALUE!"

Match a CGE automatic washer and dryer for a complete home laundry right in your own home. Available in white as well as glamourous "Mix-or-Match" colours.

SEE IT NOW!

CANADIAN GENERAL ELECTRIC

Hudson's Bay Company
Major Appliances
3rd Floor
Dial 385-1311

YOUNG & BANFIELD
FORT at BLANSHARD
EV 2-5512

TELE-TECH SERVICES LTD.
PARTS and SERVICE
1202 Wharf Street 385-6783

COAST TO COAST NEWSPAPERS SELL THE MOST

Diver Got the Message

VANCOUVER (CP)—Stuart Craig, 17-year-old novice Scuba diver who contracted "the bends," says the navy got its safety message across while he sat in the naval decompression chamber in Esquimalt.

Craig, who learned to dive only last summer, was diving near Squamish eight days ago when he hit 110 feet for the first time. He didn't realize he had gone too deep or that he had been in the water too long.

"When I came out of the water I felt sick, dizzy and I had an itchy hip. Then I got what the navy divers said was the 'chokes' which affect the muscles at the back of the nose and throat."

He was flown to the navy base at Esquimalt where it was revealed he was suffering from "the bends," the accumulation of deadly nitrogen bubbles in his body under pressure.

He was put in the navy's decompression chamber for more than 36 hours and was released with no apparent ill effects. While in the chamber he was given a book of diving safety.

Settlers Fined $100

COCHRANE, Ont. (CP)—Three settlers, charged with possession of offensive weapons following the shooting deaths of three strikers during a northern Ontario logging dispute Feb. 11, were fined $100 each Monday. Charges of non-capital murder were dismissed against the three and 17 other settlers last week.

Was Liston Involved?

WASHINGTON (UPI)—The grand ruling council of the Cosa Nostra crime syndicate has tenuous connections with foreign diplomats, congressmen, movie stars, prizefighters, union officials, local government officials and a few business leaders, law enforcement sources said Monday.

They said membership in Cosa Nostra, while changing all the time, is considerably greater than the 4,000 persons mentioned in some reports.

On the connections with other figures, the sources mentioned the name of heavyweight boxing champion Sonny Liston.

Cosa Nostra's grand council, consisting of the leaders of 12 leading "families" in the organization, once decided a dispute among its members over Liston's fight proceeds before he won the heavyweight championship Sept. 25, 1962, the sources said.

EATON'S in the Heart of Downtown Victoria!

Shop and Save on These Timely Items!

Personalized Christmas Cards

When you send your Christmas cards this year, give them that "personal touch" by having your name attractively printed on the card and in the print of your choice. You can choose from traditional, religious, tailored and modern cards to suit your own idea of a personal Christmas wish. Look through our sample books of cards by well known card makers.

- National Art Crafts
- Guild Line
- Cards of Distinction
- The Christmas Artists
- Hampton
- Coutts Hallmark Red Book
- Tyrus Wong
- Coutts Hallmark Blue Book
- Coutts Hallmark Painters of Canada
- Rust Craft
- Nu-Art De Luxe
- LooArt

Price per box of 25 cards 2.95 to 19.50

EATON'S—Gift Wrap, Third Floor, Phone 382-7141

Finger-Licking Cottage Sweets

Choose from this delicious assortment of EATON'S own brand: (1 pound boxes):

- assorted special 1.75
- assorted chocolates 1.45
- Cottage Sweets melt-away in rum, mint, coffee 1.00
- all creams 1.45
- assorted chocolates and candy 1.29

EATON'S—Candies, Main Floor, Phone 382-7141

C'est Magnifique! Say "Boutique!"

It's new! Helena Rubinstein's long, slim, Paris-inspired lipstick and lipliner in one. Now made in Canada, new Boutique Fashion Stick with golden fleur-de-lis design, gives you complete control as you shape your lips—a perfect outline every time. In 9 one-of-a-kind Boutique shades! 1.75. Refill 1.25.

Matching Boutique Compact holds Silk Fashion makeup, the long-lasting, natural-looking, dimensional makeup that brings your prettiest features into focus. 8 complexion-true tones. Each 1.75.

BOUTIQUE

Helena Rubinstein's Long, Slender Lined New Lipstick Case

EATON'S—Cosmetics, Main Floor, Phone 382-7141

Indian-Type Sweater Wool

"Mary Maxim" wool for outdoor sweaters, coats, hats. 4-ply, durable finish and washable. Colours include bleached white, natural, alma grey, Danube blue, navy, red, dark grey mix, black, and many others. Knits up quickly on large needles. Approx. 4-oz. skein, each 1.10

Graph Sweater Patterns

Whether you are experienced or just learning to knit, you'll find these graph patterns so easy to follow. Styles for adults, teen-agers and children. Wide selection of patterns. Each 25c

EATON'S—Wools, Third Floor, Phone 382-7141

British Import Casual Jackets

Dress up for fall in this fine imported English cotton jacket by "Nonpareil." Self-lined with wool, casual jacket has a notch collar, ragian and tab-on sleeve, and slanted flap pockets. Single novelty flap, breast pocket. Sizes 36 to 46. Length 36 in. Each 45.00

EATON'S—Men's Wear, Main Floor, Phone 382-7141

Garden Shop Specialties

Look at these flowers and shrubs that will add colour and beauty to your garden!

- **Heathers:** Pink, white, red. Each 49¢ to 1.39
- **Phlox:** Carmine, pink, white. Each 59¢
- **Peonies:** Large double Japanese. Early flowering. Each 98¢ to 1.59
- **Assorted Shrubs:** Junipers, veronicas, elwoodi, etc. Each 1.89
- **Camellias:** Large pink, rose red. Each 1.89
- **Hydrangea:** Potted, red, white. Each 1.79 to 2.89
- **Milorganite:** 5.5-3-0 organic fertilizer: 50-lb. bag 2.99

EATON'S—Garden Shop, Main Floor, Home Furnishings Building, Phone 382-7141

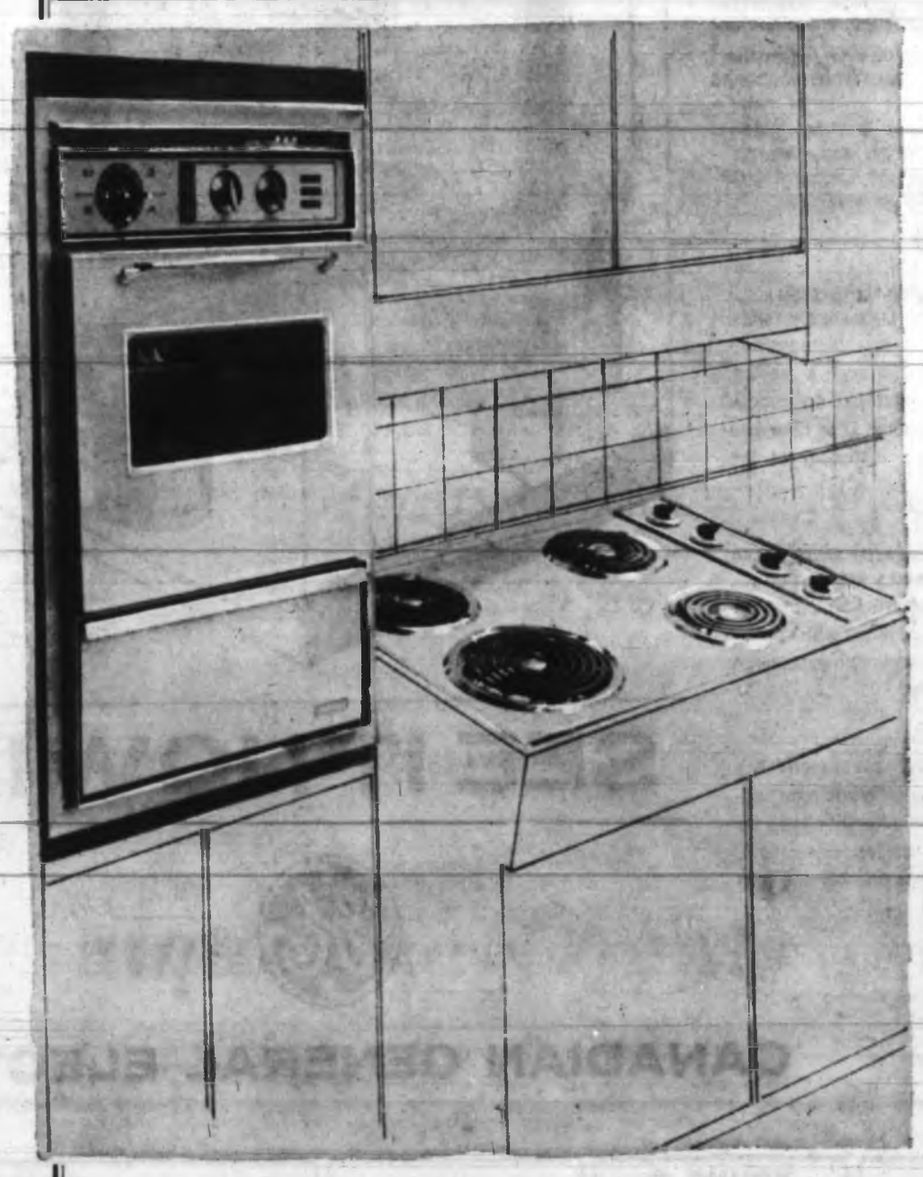

VIKING

Built-In Unit

That Compact Kitchen You've Always Dreamed Of!

Wall Ovens: Add a modern look of colour and cooking convenience to your kitchen by having an automatic wall oven installed! You'll have all your cooking requirements right at your fingertips: infinite heat, broil control, rotisserie, mini breakers, warmer drawer and lift-off door. Available in coral, turquoise, coppertone and brushed chromium. (Model V320-OR). Visual light door, 24-in. oven, 42 in. deep and 28 in. wide. EATON Price, each 189.95

Surface Units: Four burners, infinite heat switches, mini breakers, size 30x20 in. size. Choose from coral, turquoise, coppertone and brushed chromium. EATON Price, each 89.95

Use your EATON Budget-Charge with No Down Payment, 15.00 per month including service charge

EATON'S—Major Appliances, Main Floor, Home Furnishings Building, Phone 382-7141

Shop with Assurance at EATON'S

The Daily Colonist.
(ESTABLISHED 1858)

SECOND NEWS SECTION — VICTORIA, BRITISH COLUMBIA, TUESDAY, OCTOBER 8, 1963 — PAGE SEVENTEEN

Man Could Die Waiting Wagon Says Passmore

A seriously injured man could die on the street before Victoria police get their two ambulances back from a police court session in Saanich, Coun. Leslie Passmore charged last night.

The two city police "wagons" which carry prisoners to the central courtroom on Vernon Avenue north of the Town and Country shopping centre are also used as ambulances for emergency runs to hospitals.

BOTH TIED UP

Sometimes both are tied up at court in Saanich when they are needed in the city, said Coun. Passmore in a blast at the police court operation during last night's Saanich council meeting.

Commenting on reports that the courtroom is overcrowded and that there is so much dissatisfaction a move is afoot for transfer of the court to the old courthouse in Bastion Square, he said "even the mayor of Victoria who promoted this stupid idea has suggested they should move back to Bastion Square."

UNIFIED COURT

Victoria, Oak Bay, Esquimalt and the provincial government should share the increased cost of operation at the unified court, "with nothing to be charged against Saanich," Coun. Passmore said.

If the courtroom is to be moved to Bastion Square, Saanich should also be compensated "for the damage which has been done to the police court, the ripping out of partitions and tearing our buildings apart to accommodate them."

CHALLENGE HIM

"Councillor Passmore is a master of exaggeration," countered Coun. Hugh Curtis, "and I have to challenge him for the statement about 'ripping our building apart.'"

Reeve Stanley Murphy advised council that the provincial attorney-general's department will "have a second look" at the court operation and "if Saanich doesn't want to cooperate, back to Victoria goes the whole show."

MOVE OUR COURT

"A threat that the attorney-general's department will move our court is not going to coerce my opinion," snapped Coun. Passmore.

Coun. Harold Todd sided with Coun. Passmore. "It's a nuisance to Victoria, Oak Bay, Esquimalt and especially us. It was an ill-conceived plan in the first place to do it the way they did."

Last Year ...

. . . you helped 552 Greater Victoria victims of arthritis and rheumatism lead a more comfortable and useful life through your contribution to the Community Chest. They, and thousands of others, still need your help. Give generously to the 1963 United Appeal again . . .

... This Year

$8,156

Best Day Yet For Appeal

The 1963 United Appeal campaign yesterday realized $8,156 in the best collection day to date, bringing the total to $58,252. This is 14.5 per cent of this year's goal of $400,000 for Greater Victoria.

The largest contributions so far have came from the corporation canvass, with $20,796 taken in or pledged.

The residential canvass begins Oct. 15.

Four more employee groups have qualified for the golden plaque award, made to groups contributing more than half of one days pay from at least 80 per cent of the employees.

They are:

The provincial government department of industrial development, the Government Street branch Canadian Imperial Bank of Commerce and four federal government divisions—national revenue (taxation); treasury (audit branch)); citizenship and immigration and the Unemployment Insurance Commission.

Starting course in English and citizenship for New Canadians are bricklayer Erk Nielsen and his wife Inge, with instructor Mrs. Ethel Carson. —(Bud Kinsman)

Holiday Bus Service

Holiday service will be in effect on all city bus routes Thanksgiving Day, Monday, Oct. 14.

Patricias Say Goodbye to Victoria

The 1st Battalion, PPCLI, wound up a full day of farewell ceremonies with a stirring Beating Retreat ceremony at Beacon Hill Park for more than 6,000 Victorians who turned out to watch. Here the Corps of Drummers performs an intricate drumstick manoeuvre. See story on Page 8.—(Robin Clarke photos)

Part of the full day of farewell ceremonies by the Patricias was this ceremony at HMCS Naden when they readied for a farewell salute to their comrades-in-arms.

Let People Purchase Half a Duplex Saanich Council Told

You can't buy half a duplex in Greater Victoria but it would be a good idea, Saanich council was told last night.

Robert Price, on behalf of Jupiter Estates Ltd., asked council to amend its bylaws to allow people to buy individual units.

Reeve Stanley Murphy said he and a couple of councillors were concerned about the implications of subdivision which would result in very small lot sizes.

LOOK INTO

But council cautiously agreed to look into the matter.

Mr. Price said young married couples and families with small income could afford to buy this type of housing, could qualify for the homeowners grant, would pay lower local improvement costs and lower taxes under his proposal.

Units of semi-detached duplexes — in effect, two houses put together — would cost less than an ordinary single-family dwelling but would have better architectural design than the average duplex in Greater Victoria today, he said.

ONE SIDE

"The problem of a duplex in Victoria is you can't own one side of a duplex unless it is father and son, or something like that," Mr. Price told council. "Therefore, duplexes are not popular here.

"But they are popular out east where people can own half-a-duplex . . . to people not able to afford payments involved say for single family dwellings, that is my solution (amendment of the bylaws)."

Jupiter Estates is in the process of developing a University Village in the Shelbourne-Blair Avenue area.

LOUIS PERC

* * *

Seen In Passing

Louis Perc, working in his shoe building and repairing shop. (He lives at 1275 Pandora with his wife, Mary, and his 11-year-old son Benny. His hobbies are playing the accordion and bowling with his son) . . . Frank Jenvey going back to net a fish that got away when the reel caught in the sleeve of George Sturgeon, who was landing his first salmon . . . Pat Blunt landing two coho on bucktails at Mill Bay . . . Doug Smith sporting a new pair of specs . . . Jim Hickman with a 19 hand in crib . . . Jerry Murray taking it easy . . . Barney Kent flat on his back.

First Aid Course Set

A public senior first aid class will start in St. John Ambulance headquarters, 941 Pandora, Oct. 9 at 7:30 p.m. Instructor will be M. Griffin-Warwick.

A public class in senior home nursing, to be instructed by Mrs. C. B. Chapman, RN, will start Oct. 11 at 7:30 p.m. in St. John Ambulance headquarters.

* * *

Want to Join Brass Band Or Learn to Tie Flies?

If you want to learn something, there's a pretty good chance you'll find it in Victoria's night school program, even if your ambitions run to joining a military band.

Night school opened last night with 5,000 students registered for the 280 courses, an increase of 25 per cent over last year, to make Victoria's night school population one of the highest per capita in Canada.

Many of last year's courses are still on the curriculum and new ones have been added.

The military band is one; making children's custom clothing another.

NEAREST HEART

But the new one nearest to night principal Alan Batey's heart is the full-time high school program in which 40 people have enrolled to bring their education up to university entrance standards.

It's not easy. They work from 4 p.m. to 10 p.m., and to quote Mr. Batey: "They're also trying to work during the day, too. They'll kill themselves, but they're trying."

It's a three-fold sacrifice for them. There's the $200 fee, plus the time involved and the great effort required of people who got out of the studying habit years ago.

The military band course is one which should prove popular, providing people realize that a military band doesn't call for marching and a uniform.

Actually, a military band is a concert band, that is a concert orchestra without strings.

Not all the night school instruction is in school, nor is it offered at night.

Yes, Mr. Batey admitted, there's fly-tying, too, but it pays for itself, he emphasized—in fact the whole program is self-supporting.

"Don't forget," was his farewell, "fly-tying isn't a frill."

Camera Club Show — **Remarkable Effects**

It's Technique That Counts

By TED GASKELL

The 200 examples of camera art at the Victoria Camera Club's 20th International Salon of Photography include work that many a brush-and-paint artist might be proud of.

With deliberate double and triple exposures, reversed color and black and white prints, the camera artists have created remarkable effects. Camera and enlarging techniques have produced — sometimes in the same print—the power of oils and the softness of pastels.

* * *

Amateurs who believe their work is all done when the shutter clicks will find in this exhibiton that the camera is only the start of the work.

It's what has been done with the negative or print which makes the difference between the snapshot of Tommy's first fish and an art gallery piece.

Light control in printing has been used to emphasize the seagull flying over New York, while the same technique has softened the skyscrapers to a smokey grey.

* * *

A still life has been made to look impressionistic by reversal of a color print; other color photographs caught the judges' eye by sheer composition values — such as A La Fenetre, by R. Menard, and Wasche, by Dr. Hans Ulrich, which is simply a picture of washing on two clotheslines.

Feature of the exhibition is the quality of the photographs from the Orient, where painters are noted for their soft colors and delicate lines. Yet in the photographs it has produced strong, almost stark, realism.

* * *

The exhibition, which opened Sunday and was seen by 400 patrons, continues at the Art Gallery until Oct. 20.

Centennial Square Planners Face Theatre Cafe Problem

Centennial Square planners this week will come to grips with the problem of restaurant facilities to be included in the civic playhouse.

All available information on types of restaurant operation will be brought before a special meeting at 2 p.m. Friday.

NEW GROUP TO ATTEND

Attending will be the newly-created council-citizen group studying administration of the theatre and adjoining senior citizens recreation centre and the smaller advisory body appointed to assist architect Alan Hodgson.

Ald. A. W. Toone, who heads the committee in charge of overall planning for the $2,000,000 civic project, last week was appointed chairman of the new advisory body.

At the inaugural meeting it was agreed the scope of restaurant facilities in the theatre was the most urgent problem requiring attention.

Working drawings for the theatre, including limited convention facilities, are already in preparation and the final decision on the restaurant section cannot be long delayed.

CAFETERIA-TYPE

Provision was made in final sketch plans for a cafeteria-type restaurant with accommodation for between 60 and 65 persons.

It was assumed that the city would provide space and basic services, including a minimum of decor, heavy wiring and plumbing, and allow a concessionaire to provide equipment.

The overall planning committee was recently told that a decision to fully equip the restaurant at the city's expense would cut up to $30,000 from the theatre budget which is already tight.

The contract to operate the restaurant will include provision of refreshments for two concessions in the theatre itself and probably tea, coffee and sandwiches for the employees' canteen that will be part of the new city hall accommodation.

When conventions of between 350 and 400 are accommodated, the services of an outside catering firm will be required. The committee from the start felt it would be unwise to provide kitchen space of a size necessary to accommodate this maximum use.

Park Damaged

Victoria police have questioned three juveniles regarding damage estimated at $225 to equipment at Banfield Park.

Parks officials say two children's swings were torn down and taken away and "Jungle Jim" exercise equipment was dismantled.

Open Meeting

The Victoria Natural History Society will hold an open meeting in the Douglas Building Cafeteria at 8 p.m. Tuesday. Ed Lohbrunner will give an illustrated talk on his recent visit to Japan. Members of the Thetis Park Nature Sanctuary are invited.

Mr. and Mrs. Alfred Pearman, 2862 Rockwell Avenue, announce the engagement of their daughter, Freida June, to Mr. William Dealey, the son of Mr. and Mrs. Frederick Dealey, 225 Obed Avenue. The wedding will take place Saturday, Nov. 9, at 7 p.m. in Centennial United Church with Rev. S. J. Parsons officiating. —(Kandid Kamera)

Pink Roses In Bride's Bouquet

First United Church was decorated with pink and white chrysanthemums for the marriage of Beryl Lorraine Campbell and Ronald Edward McKeever on Saturday evening. Rev. R. J. D. Morris officiated at the double ring ceremony.

The bride is the daughter of Mr. and Mrs. D. F. Campbell, 3151 Fifth Street. Groom's parents are Mr. and Mrs. A. McKeever, 2074 Haultain Street.

Miss Joyce Sandilands sang "Because" during the ceremony.

* * *

The bride wore a floor-length gown of white nylon-over-taffeta fashioned with inverted lace pleat at centre of skirt. Her bouffant shoulder-length veil misted from a pearl and sequin crown. Pink roses and white feathered chrysanthemums were in her cascade bouquet.

Mrs. J. Corey, matron of honor, and bridesmaids, Misses Carolyn Cornish and Sharron Barber were identically gowned in deep turquoise brocade with headpieces and shoes en tone. They carried cascade bouquets of pink carnations.

Flower girl, Miss Susan Gill, wore pink brocade with matching headpiece and carried pink carnations.

Jack Coey was best man. Guests were ushered to pews marked with pink pew markers by Bob Campbell and Tom Matthews.

* * *

The toast was proposed by Jack Carter at a reception in Holyrood House. The bride's table was centred with a three-tiered wedding cake flanked with vases of pink roses.

The bride's going-away outfit was an oatmeal dress, brown coat with fur collar, matching fur hat and corsage of talisman roses.

The couple will make their home in Victoria.

Attending the South Vancouver Island WI annual conference were Mrs. R. W. Patchett, Quesnel; Mrs. R. C. Palmer of Kelowna, who is provincial president; Mrs. J. H. MacMillan of Qualicum, and Mrs. Norman Hughes of Stoney Creek, Ontario.

* * *

At Colwood

WI Members Don Clothes of 1909

By BEA HAMILTON

With "Back to Home and Country" as their theme, the South Vancouver Island Women's Institute held its annual conference in Colwood Community Hall.

The hostess institute excelled itself by dressing in the 1909 style with long skirts and frills, buttons and bows. The luncheon and tea was delicious and so was the welcoming "cuppa" coffee at nine in the morning.

* * *

Special guests from far away were provincial president Mrs. R. C. Palmer of Kelowna and Mrs. E. G. Woodward of Victoria, both representatives of the federated board; Mrs. J. H. McMillan of Qualicum and Mrs. Norman Hughes, who brought greetings from Stoney Creek, Ont., birthplace of the WI. It was a real thrill to have Mrs. Hughes at the conference.

* * *

Mrs. Ruth Patchett of Quesnel was present and brought greetings from the Cariboo. Mrs. W. Coats and Mrs. R. Gray came from Gabriola Island.

Luncheon guest speaker was Mr. James Nesbitt, who gave an amusing talk on Emily Carr and her work.

The election of officers, with Mrs. Palmer taking the chair, saw Mrs. E. Robinson re-elected by acclamation; Mrs. G. Scott of Pender Island as vice-president; Mrs. M. Raper, Victoria, as secretary-treasurer. The two directors are Miss V. Sallias of South Salt Spring Island WI and Mrs. M. Feather of Cedar WI.

QUEEN CITY OES

Queen City Chapter No. 6, OES, will meet in the K of P Hall, 723 Cormorant Street, at 8 p.m. Wednesday, Oct. 9.

Blind Crafts Sale Oct. 25

Monthly meeting of the CNIB women's auxiliary was held at the institute. The chair was taken by Mrs. S. H. Brake, first vice-president. Mrs. William Tymchuk reported on forthcoming activities including swimming, bowling and classes in handicrafts. Ceramics is one of the new subjects being taught.

Mrs. G. Jones reported on the deaf, dumb and blind. Mrs. H. Morris is in charge of the audio equipment. Mrs. McNamara reported the group walking will continue as long as the pleasant autumn weather holds out.

Plans were made in connection with the sale Oct. 25 of handicrafts made by the blind.

CRAIGFLOWER WI

Craigflower Women's Institute will hold annual meeting and election of officers Wednesday, Oct. 9, at 1:30 p.m. in the View Royal Community Hall.

NOW! BIG SAVINGS ON Rexall SUPER PLENAMINS!
18 extra tablets with 72 all for $4.98 ..... you save $1.49
36 extra tablets with 144 all for $7.98 ..... you save $2.89
72 extra tablets with 288 all for $13.98 ..... you save $4.98
Special offers for a limited time only.
Big savings on the 8 oz. and 16 oz. Rexall Super Plenamins Jr. Liquid too!
JUBILEE PHARMACY
Free Delivery
1775 Fort St. EV 4-1471

ANN LANDERS

Dear Ann Landers: There is a certain couple in our crowd who bores everyone to death with endless reports of what their children are saying and doing. They have two kids who are bright and attractive but the rest of us have kids of whom we are pretty proud too.

The mother carries the girl's themes in her purse and reads them at bridge luncheons. The father always "just happens" to have a letter in his pocket from the boy which was written when he was away at camp. They both carry pictures, dozens of them—and I have seen the same batch of pictures three times. They forget who has seen and heard what, and I, for one, am mighty tired of the whole routine.

These parents are not stupid, yet they are not even remotely aware that they are boring their friends to death. Any suggestions? — CAULIFLOWER EARS.

Dear Ears: Isn't it awful when people won't stop bragging about their kids long enough to give us a chance to brag about ours? I know the type and they are insufferable.

There is no way to turn off proud parents. You may as well try to turn off the sun. If you just happen to have a couple of hundred pictures of your own kids handy it could break up the monotony.

* * *

Dear Ann Landers: I'm 18 years old and training to be a nurse. I feel that I know my way around pretty well because I've been dating since I was 12 and have always been considered mature for my age.

Three months ago I began to take stock of myself. I counted 17 fellows I have actually gone steady with and there have been at least 20 others whom I dated two or three times. All I have to show for my popularity is a few beat-up rings, some cheap bracelets, dozens of pictures and stacks of letters.

Six weeks ago I met an intern who is a real doll. He has been dating other nurses but I think he likes me best. The problem is I can't get any kind of commitment out of him. He won't go steady and refuses to discuss anything permanent. He says he is stone broke and can't think seriously about any girl at this time. How can I nail him?—EVE.

Dear Eve: I wouldn't say an 18-year-old girl is exactly a candidate for the Old Folks Home. Why should you want to nail anybody?

Just because you've dated a small battalion of guys doesn't mean you're mature. It only means you've been busy.

You have chosen an excellent field for service and for meeting people. I suggest you put on the brakes and forget about marriage for a couple of years.

* * *

Dear Ann Landers: I read your views on giving a boy a permanent wave and I do not agree that it is a bum idea. Listen to MY story and you'll understand why.

When my son was 11 years of age I decided his hair would look much nicer curly instead of straight as a stick. So I gave him a permanent. From then on his hair was wavy and beautiful. All it needed was a little coaxing.

To this day (eight years later) my son has the prettiest wavy hair a person could wish for. Now, aren't you sorry you told that young fellow to leave his hair alone?—DAILY READER.

Dear Daily: No, I am not sorry, and the advice stands. As for your son's hair remaining permanently curly after the permanent you gave him eight years ago, there is no scinetific reason for it. Hair grows out of the scalp either curly or straight. If your theory added up, one permanent would be all anyone would need.

Penny Sale

Dates of the 14th annual Penny Sale by the Navy League and Aldyen Hamber Chapters IODE have been advanced to Friday, Oct. 18 to Saturday, Oct 26. The sale was originally scheduled for Nov. 8 to 16.

The Penny Sale in the lobby of the Odeon Theatre will feature a large variety of prizes including a chaise lounge, electric saw and electric hair dryer. There will be more than 100 articles all told. Mrs. H. Davenport, Navy League regent, and Mrs. N. S. Lockyer, Aldyen Hamber regent, are co-chairmen.

ANNUAL BAZAAR

Daughters of St. George No. 83 are holding their annual bazaar Wednesday, Oct. 9, at 2 p.m. in the K of P Hall, 723 Cormorant Street. Mrs. I. Price will open the bazaar. Meeting will follow.

$210 Raised At IODE Bridge-Tea

Friends and members of Robert Burns McMicking Chapter, IODE, crowded Hudson's Bay Douglas Room Saturday for the chapter's annual luncheon and bridge tea.

The sum of $210 was raised at the affair.

Smorgasbord table was a colorful picture with its many different delicacies. During the luncheon, smart fall fashions were modelled in a strolling show.

* * *

In the afternoon 15 tables of bridge were in play. A sum of $210 was realized.

Co-conveners of the affair were Mrs. H. Barnes and Miss Christine MacNab, assisted by Miss Alison Chrgw, Mrs. D. H. Smith and the chapter regent, Mrs. J. A. Fox, who received the guests.

* * *

Mrs. W. Bruce Speer was in charge of luncheon arrangements: Mrs. A. McFarlane, the tea; Miss MacNab, fashion show; Mrs. N. J. Smith, ticket distribution; Mrs. P. J. Balagno, door tickets, and Mrs. E. R. Nicklin, publicity.

Mannequins for the fashion show were Mrs. McFarlane, Mrs. N. J. Smith, Mrs. A. M. Kirk, Mrs. Hazel Sherratt and Miss Muriel Pottinger. Commentator was Mrs. B. Pollard, and pianist was Mrs. L. Travis.

Bride Carries Mother's Bible

Pink and white gladiolus and chrysanthemums decorated the altar at Fairfield United Church for the marriage of Norah Ann Bennett and Mr. John Douglas Johnson.

Rev. Dr. H. K. Johnson officiated at the double ring ceremony for the daughter of Mr. and Mrs. George M. Bennett, 417 Linden Avenue, and the son of Mr. and Mrs. John E. Johnson, 2820 Cosworth Road.

* * *

Given in marriage by her father, the bride was lovely in a floor-length gown of white brocade. The fitted bodice featured a sweetheart neckline and lily-point sleeves and a single rose at the waistline created back interest for the bouffant skirt which swept back into a cathedral train. Her fingertip veil of silk illusion net misted from a tiara of lace edged with seed pearls. For "something old," the bride carried her mother's Welsh bible topped with a catteleya orchid set in feathered chrysanthemums and white velvet ivy leaves.

* * *

Matron of honor Mrs. A. Olafson, bride's matron Mrs. S. Bennett, bridesmaids the Misses Marlene Bleackley and Theresa Lyn Johnson and flowergirl Miss Leslie LaPierre, were gowned alike in cornflower blue taffeta with silk organza overlay. They wore single organza rose and nylon tulle headpieces and pearl necklaces, gift of the bride. The senior attendants carried chantilly lace fans with pink carnations and feather chrysanthemums while the little flower girl carried a basket of pink carnations and feathered chrysanthemums.

* * *

Mr. Robert Dennison was best man. The Messrs. Ronald Baker-Smith and Michael Bennett and David Bennett, brothers of the bride, were ushers.

During signing of the register the soloist, Mrs. Rodney Webster, sang Blest Are the Pure in Heart, composed by Mr. Webster.

Mr. Lucien LaPierre proposed the toast to the bride at a reception in Holyrood House. A three-tiered wedding cake, made by the bride's mother, centred the bridal table.

For a honeymoon trip to the Okanagan the bride wore a royal blue boucle suit with matching lace blouse and bone accessories. An orchid corsage completed her ensemble.

* * *

Among the out-of-town guests were Mr. and Mrs. W. Nall, Horseshoe Bay; Mr. and Mrs. L. Nall, West Vancouver; Mr. and Mrs. D. Dewell and Arlene, Vancouver; Mr. and Mrs. L. Olafson, Cumberland; Mr. and Mrs. C. Walker, Ladysmith; Miss Frances Smith, Vancouver; Mr. and Mrs. L. Nixon, Qualicum Beach; Mr. E. Keifer, Comox, and Mrs. V. Bezeau, Toronto.

GOTHIC BRAS
Available at
Saba Bros. Limited
1130 Douglas EV 4-0561

R. O. MUNSON
NEW for the HARD OF HEARING
Mayfair HEARING GLASSES by Maico
• New Power Performance
• Front of ear volume control
• Slim bow design over ear
• Adjustable temple lengths
• Classic colors and styling
• Fits all frames
MAICO OF Victoria
R. O. MUNSON
Phone EV 3-2436
or call at
618 FORT ST., Ground Floor
Batteries, Cords and Service for all hearing aids.

scientific breakthru!
famous CAT-TEX wonder soles by Cat's Paw

Lighter, longer-wearing, limber as leather!
Cat-Tex scientific wonder soles represent a unique advancement in the art of shoe repairing! They are feather-light—yet, amazingly tough ... super flexible—yet, outwear leather soles by far. At the familiar Cat's Paw sign, ask your shoe repairer for Cat-Tex half and full soles ... offering unmatched economy and comfort for all the family's shoes.
By the makers of CAT'S PAW HEELS & SOLES & CAT'S PAW ADIPRENE "TIPPS" for spike heels. Look for them on new shoes, too!
CT-63

GOTHIC BRAS
Professionally Fitted
Mae Meighen
1613 Douglas EV 3-6214

Two Major Awards in One Year

FRED McEVAY General Manager

Fred McEvay — Winner of Dow Chemical Scholarship — Management Course at National Institute of Drycleaning. Award based on knowledge of drycleaning.
Jim McEvay — Winner of Prestige Builders Contest for National Institute of Drycleaning. Awarded for outstanding service in raising the prestige of the drycleaning profession.

JIM McEVAY Sales Manager

By placing your confidence in us—your satisfaction is assured.
PHONE US TODAY — EV 2-4266
NU-WAY CLEANERS LTD.
DRIVE-IN PLANT — 420 WILLIAM ST.

GOTHIC* — the only bra with Cordtex Inserts for lasting uplift, breathing waist, elasticized straps and back in quality broadcloth in these sizes: 28-34 AAA, 30-36 AA, 30-38 A, 30-42 B, 32-44 C, D. 1.75
*REG. T.M.
DOMINION CORSET COMPANY, LTD.
QUEBEC • MONTREAL • TORONTO • VANCOUVER

706 - 708 YATES ST. EV 2-4241

PERSONAL MENTION

His Honor the Lieutenant-Governor and Mrs. Pearkes will give a dinner at Government House Wednesday evening in honor of Commodore A. G. Boulton, DSC, CD, HMCS Naden, and Capt. W. P. Hayes, commandant of Canadian Services College, Royal Roads.

The lieutenant-governor will attend a luncheon in the Union Club Wednesday in honor of Mr. R. D. Mulholland, general manager of the Bank of Montreal, who will be in Victoria with Mrs. Mulholland on a two-day visit.

★ ★ ★

Canadian Club Guests

Mrs. P. B. Scurrah and Mrs. Frank Mack presided at the urns at afternoon tea held following the meeting of the Women's Canadian Club in the Empress Hotel Monday. Special guests were Dr. John Green, director of research for Litton Systems (Canada) Ltd., who was guest speaker, and Mrs. Green. Other guests were Mrs. Fred M. Corbett, Mrs. Leslie Macdonell, Mrs. A. F. Cowley, Mrs. J. H. Brown, Mrs. P. J. Mulcahy, Mrs. Harold Campbell, Mrs. D. Leechman, Mrs. H. H. Youson, Mrs. H. H. Henderson, Mrs. R. H. McDougall, Mrs. A. B. Young, Mrs. Alan Campbell, Miss Helen Rattray, Miss Mary Ashworth and Miss Elizabeth Forbes.

★ ★ ★

Travel to Orient

Two well-known local businessmen, Mr. M. P. Paine, contractor, and Mr. M. R. Hutchinson, hotelman, left recently for a trip to the Orient. They will visit Tokyo, Hong Kong and Bangkok, returning by way of Honolulu in about a month.

★ ★ ★

To Live in New Zealand

Former Victoria residents, Mr. and Mrs. Earl R. Letourneau with their two sons, Robert and Richard, sailed aboard the P & O Liner Oriana Sunday from Vancouver to make their home in New Zealand.

A rock was unveiled in Beacon Hill Park Sunday in commemoration of presentation of new Colors by Her Majesty Queen Elizabeth II in 1958, and of current departure of 1st Battalion, Princess Patricia's Canadian Light Infantry. Maj.-General C. B. Ware, DSO, Colonel of the regiment, unveiled the rock. Now commanding officer of Royal Military College, Kingston, he was appointed colonel after the death of Brig. Hamilton Gault. The advance party of the battalion leaves the city Oct. 15 for three-year tour with NATO forces in Germany. Present at Sunday's ceremony were Maj. Gordon Gunton, second in command of the PPCLI, with his wife; Mrs. Brown, Gen. Ware, Lt.-Col. G. G. Brown, CO of the battalion, Alderman M. Mooney and Mr. Herbert Warren, city parks commissioner.—(Robin Clarke)

Club Hears India Talk

Miss Margaret McKay, as first guest speaker for the fall season, gave an illustrated lecture on India at the Comitas Club meeting held at the Weald Road home of Mrs. R. A. Gale.

Mrs. R. C. Newby presided at the regular business meeting of the club held at the Rockland Avenue home of Mrs. Ivan Flett.

★ ★ ★

Members were asked to turn in their talent money raised during the summer months with reports at the next regular meeting.

Oct. 16 the members will hold a theatre party seeing one of the art films at the Fox Theatre followed by discussion at the home of Mrs. Gordon F. Hartley. Nov. 2, a social evening for members and friends will be held at the home of Mr. and Mrs. R. L. Butler, 2795 Lincoln Road.

Following the business meeting, Miss Verna M. Beek reviewed the recently published book William Fraser Tolmie—Physician and Fur Trader. It is based on the diaries of one of Victoria's outstanding citizens, pioneer physician and fur trader who played such an important part in the development of the Pacific northwest.

YOUNG DRIVERS
(16 to 25 years)
Insure at Victoria's Insurance Centre. Terms Available
See BOB CUMBERBIRCH
1215-1217 QUADRA (Off Yates)
Phone 386-4221

Opening Oct. 16th
Glengarry
PRIVATE HOSPITAL
1780 Fairfield
★ Victoria's Most Modern Nursing Home
★ Professional Nursing Care
★ Friendly Atmosphere
★ Excellent Cuisine
★ Physio and Occupational Therapy
★ Reasonable Rates
For Reservations
EV 3-7322 - EV 3-2323

Mr. and Mrs. Walter R. Bate, 6878 Central Saanich Road, announce the engagement of their second daughter, Valerie Lois, to Mr. Gerald Robert Abramson, youngest son of Mrs. J. Abramson, Vancouver, and the late Mr. Abramson. The wedding will take place Oct. 18 at 8 p.m. in the Rosewood Wedding Chapel, Burbank, Calif.—(Campbell, Vancouver)

Holy Trinity Fetes Minister and Wife

SOOKE—A reception arranged by Holy Trinity Church members was held recently in Sooke Community Hall to honor Rev. and Mrs. John Lancaster, newly-married.

The affair drew recognition to the fact Holy Trinity now is in the parish of Sooke-Jordan River and has its first resident minister. Rev. and Mrs. Lancaster will reside in the vicarage adjoining the church site on Murray Road.

★ ★ ★

Baskets filled with brightly-hued flowers of autumn decorated the hall for the gala occasion. The long tea table was centred with a profusion of miniature dahlias flanked by gold-colored rosebuds in silver vases. Mrs. Joseph Jupp and Miss D. Mitchell poured tea while members of the Mother's Union served refreshments.

A gift from the parish was presented to the honored couple by Mr. Jupp who was assisted by Messrs. George S. Oliver, Mr. Robert Hunter, N. C. Peterson, John Goldie, H. A. Piggott, John E. Martin, Ray Hull and F. L. Paddon.

ST. JOHN'S

St. John's Anglican Church Afternoon Branch of the WA will meet today at 2 p.m. in the lower hall.

•COSTS MORE!
•POPS MORE!
•YOU'LL WANT MORE!

MY WIFE'S SO NICE TO COME HOME TO SINCE SHE FOUND RELIEF FROM
"NERVE FATIGUE"
WITH DR. CHASE'S NERVE FOOD
"'So nice to come home to'—that's what my husband tells me since I got last relief from the nervous troubles that were making us both unhappy!"
It's a grand thrill to be feeling just right—to find relief from tension-ridden days and restless wakeful nights—to get away from those jumpy irritable tense feelings that we call "Nerve Fatigue". It's great to have the sound steady nerves again that go with good health.
DR. CHASE Nerve Food—FIGHTS Nerve Fatigue
Newspaper Advertising Stimulates Buying

Canadian Club Told

'We Know Enough To Reach Moon'

After Russia and the United States, Canada was the next country to design and construct a satellite, said Dr. J. J. Green, Director of Research for Litton Systems Ltd., in talking to the Women's Canadian Club at a meeting in the Empress Hotel yesterday.

"The Alouette, as it is called, is a scientific satellite which analyzes the electron density in the upper regions of the ionosphere and measures cosmic ray particle concentrations coming from outer space.

"It is expected that its batteries will last for another year, however, it is believed it will continue to orbit another 2,000 years.

"As of Oct. 1, there are 66 U.S. satellites, three Russian, one U.S. satellite containing British equipment and one Canadian satellite still in orbit."

Dr. Green spoke of man's deep urge to explore the unknown and to extend his control over his physical environment as being "persuasive" in the space programs.

He outlined moon trips and landings in detail and stated "it is entirely feasible in the 1967-70 era." He said the program is not dependent on new scientific breakthroughs, but can be consummated by engineering developments using existing technology.

"Estimated costs of lunar travel are quite interesting. A total expenditure of $30,000,000,000 will do it.

"About 6,000 industrial firms are now involved in the program we call Project Apollo."

Dr. Green said man's intellectual horizons would be broadened and at the same time the shrinking of the world which began with the aeroplane would be extended through space activities.

4% ON DEPOSITS
▶ Calculated on minimum monthly balances.
▶ Deposits or withdrawals at any time.
CANADA TRUST
HURON & ERIE
View at Broad, Victoria
Mon. - Thurs., 9:30 - 5:00
Fri. (Continuous) 9:30 - 6

★ We Pay ★
Cash for Mortgages and Agreements
If you have a mortgage or agreement on which you are collecting monthly payments and would like to sell your equity for immediate cash, Phone EV 5-9765 and ask for
Mr. Eric Charman
FAIRFIELD REALTY
335 Cook St., Victoria
Immediate decisions and unlimited funds available for all types of mortgages.

Page THE CLEANER GIVES YOU SERVICE
Look Smart for Autumn
ONE-DAY SERVICE
AT ALL CALL OFFICES, INCLUDING SATURDAY
OPEN 7 A.M. 'TIL 6 P.M. DAILY
SWEATERS
Ladies' and men's. Beautifully dry-cleaned and blocked. So soft and fluffy 50c
DRAPES
and chesterfield covers. Fresh, crisp, sparkling clean ..... 20% OFF
Rugs and Carpets
Color and lustre restored. 20% OFF
SLEEPING BAGS
Tumbled and fluffed. Half Price 1.75
Beautifully Dry-Cleaned and Pressed
Ladies' O'Coats $1.50
Men's O'Coats $1.50
Ladies' Suits $1.50
Men's Suits $1.50
PAGE THE CLEANER

WHAT KEEPS A FAMILY CLOSE?

JET TRAVEL TO BRITAIN OR EUROPE (AND LET TCA'S "21-DAY" FARES SAVE YOU UP TO $151!)
Miss the little family jokes and loving laughter that letters can't convey? Jet "home" to them all by TCA—and save happily on TCA's new 21-Day Jet Economy Excursion Fares*. You'll have up to 3 whole weeks to spend in Britain or Europe—time to slip back into that warm family feeling too good to lose. Go this year—while it's easy. If you like, use TCA's convenient Fly Now—Pay Later Plan. See your travel agent or TCA about it now.
Sample 21-Day Jet Economy Excursion Fare from Victoria
LONDON $575.70 or $57.70 down $23.39 monthly (for 24 mos.)
DUSSELDORF/ZURICH $662.00 or $67.00 down $26.87 monthly (for 24 mos.)
*Effective from October 1 to April 30 on trips of not less than 14 days up to a maximum of 21; travel to be completed by April 30.
Services to Britain and Ireland operated by TCA with BOAC
See Your Travel Agent or Call TCA, EV 2-5141
FLY CANADIAN-FLY TCA TRANS-CANADA AIR LINES AIR CANADA

Reitman's
WHERE SMART WOMEN SHOP
For 1 Day Only!
$1.49 SALE
Great Fall Savings
on Reitman's already low, value-for-money prices!
SAVE 67c ON
First Quality Nylons
4 PAIRS $1.49
Famous brand in 400 needle, 15 denier. Sizes 8½-11 and three lovely shades.
Tomorrow they go back to 54c pair.
Exceptional Value in
Full-Length Cotton Pyjamas
$1.49
Smartly piped in a choice of three dainty prints. Sizes 34-40.
Tomorrow they will be 1.97
SAVE 83c!
Dainty Panties
4 PAIRS $1.49
Many styles in easy-care heavy tricot, with embroidered, applique or lace detail. Sizes S, M, L in all colors.
Tomorrow they go back to 58c pair.
Save on
Bandeau Bras in White Only
2 FOR $1.49
Two styles—one with circle stitched cups in sizes A: 32-36; B: 32-38; C: 32-40, and the other with padded embroidered cups in sizes A and B, 32-36.
Tomorrow they will be 98c each.
Satisfaction Guaranteed
All First Quality Merchandise
Reitman's
"Town & Country," 3595 Douglas, Victoria
Phone EVergreen 2-0212
OPEN THURSDAY AND FRIDAY NIGHTS UNTIL 9 P.M.
MAIL ORDERS FILLED C.O.D.

CLASSIFIED WANT ADS

20 Daily Colonist
Tuesday, October 8, 1963

AFTER-HOUR TELEPHONES
11:30 p.m. to 8 a.m.
Sports 383-7000
Editorial 383-4509 or 383-8309
Circulation 383-0725

BOX REPLIES
All replies to private box numbers available from 9:00 a.m. to 5:30 p.m. Monday to Friday inclusive.

• • •

CLASSIFIED COUNTER
Open 8 a.m. to 6 p.m.
BUSINESS OFFICE HOURS
9:00 a.m. to 5:30 p.m. Monday to Friday inclusive. Closed Saturday.

• • •

TELEPHONE HOURS
8:00 a.m. to 8:00 p.m. Monday to Saturday inclusive.
Victoria Press Ltd.
2631 Douglas Street

SUBSCRIPTION RATES
Wherever carrier service is maintained: $2.00 per month.
Single copy sale price: 10 cents daily; 14 cents Sunday.
By mail: Canada and British Commonwealth: one year, $18; six months, $10; three months, $5.00; single month, $2.00; Australia, month $2.50; U.S.A., Foreign, $4.00 per month.
Authorized as second-class mail, Post Office Department, Ottawa.
Member of Audit Bureau of Circulation.

FULL COVERAGE
CLASSIFIED RATES
27c per line per day; 76c per line for three days; $1.42 per line for six days. Above rates apply to consecutive insertions. Minimum advertisement two lines only. Contract rates on application.

Birth Notices, $1.90 per insertion.

Marriages, Engagements, In Memoriam Notices, Cards of Thanks, Death and Funeral Notices, not exceeding 12 lines, $2.80 first insertion and $1.95 subsequent insertions. Each additional line, 27c daily.

Births, Deaths, Marriages, Engagements, In Memoriam Notices, Cards of Thanks not accepted by telephone.

TERMS OF PUBLICATION
The Victoria Press Ltd. shall not be liable for non-insertion of any advertisement beyond the amount paid for such advertisement.
In the event of an error occurring the liability of Victoria Press Ltd. shall not exceed the charge for the space actually occupied by the item in question.
All claims on error in publication shall be made within 12 hours thereafter and if not made shall not be considered. No claim will be allowed for more than one incorrect insertion nor for errors not affecting the value of the advertisement.
All estimates of cost are approximate. Advertisers will be charged with space actually used.
All advertising copy will be subject to the approval of the Victoria Press Ltd. who reserve the right in its sole discretion to classify, reject or insert copy furnished.

United States representatives:
De CLERQUE SHANNON
New York, Chicago, Detroit, Cleveland, Atlanta, San Francisco, Los Angeles.

DUNCAN BUREAU
Duncan Chamber of Commerce Bldg.; Post Office Box 182. Office and telephone hours 1 p.m. to 5 p.m., Monday to Friday inclusive. Phone Duncan 746-5611 or 746-5631.

1 BIRTHS

HARWOOD—Born to Mr. and Mrs. Gordon L. Harwood, 2451 Evelyn Place, on Oct. 7, 1963, at the Royal Jubilee Hospital, a daughter, Tobana Elizabeth, 6 lbs. 15 ozs. A sister for Bruce and Janice. (Insured.)

HUGHES — Ray and Nancy (nee Clark) are happy to announce the arrival of their son, Raymond Glenn, 4 lbs. 14 ozs., on October 5 at Royal Jubilee Hospital, a brother for Vicki. Many thanks to Dr. Prevost and maternity staff.

LIDSTONE—Born to Mr. and Mrs. J. C. Lidstone, 2561 Sinclair Road, at the Royal Jubilee Hospital on October 2, 1963, a girl, 6 lbs. 6 ozs.

PLUME—Born to Mr. and Mrs. T. C. Plume, 1194 Wychbury Avenue, Victoria, B.C., at the Royal Jubilee Hospital on Thursday, October 3, 1963, a son, 8 lbs. 1 oz.

WAKELYN—The gift of a baby daughter, Kelly Ann (7 lbs. 1 oz.), was born to Douglas and Valerie (nee Newell) Wakelyn of 610 Kent Rd., Victoria, B.C., at St. Joseph's Hospital on October 5th, 1963. A sister for Shane and Martin. Many thanks to Dr. Prevost and staff.

WESCH—Born to Mr. and Mrs. R. R. Wesch, 561 Broadway Ave., Victoria, at St. Joseph's Hospital, on Oct. 2, 1963, a daughter, Cynthia Linden, a sister for Sheree and Dallas. Thanks to Dr. R. G. Sinclaire.

2 ENGAGEMENTS

LOGIE-SHANNON—Mr. and Mrs. J. M. Logie, 1773 Denman Street, wish to announce the engagement of their daughter, Donna Marlene, to Mr. Michael Lyle Shannon, son of Mrs. Mary Shannon, Sunny Side, New Brunswick, and Mr. John Shannon. Wedding will take place on Saturday, Oct. 19, at 8 p.m. in Centennial United Church, Rev. Dr. S. Parsons officiating.

3 MARRIAGES

CROSS-SHEARER—The marriage is announced of Mrs. Winnifred Anne Shearer to Mr. Alfred Cross on Saturday, the 5th of October, 1963, at St. Aidan's United Church, Victoria, B.C. At home: 2367 Savannah Ave., Victoria, B.C.

BADA-HOLLINGER — Mr. and Mrs. Wilfred Hollinger, 734 Caledonia Ave., Victoria, announce the marriage of their daughter, Donna Marie, to Mr. Robert Joseph Frank Bada, son of Mr. and Mrs. Bela Bada, Budapest, Hungary. The wedding took place on Oct. 4, 1963, at 7:00 p.m., in St. Andrew's Cathedral, Father D. F. Johnston officiating.

KAUTZ-DYSART — Mr. and Mrs. Bliss W. Dysart, 1873 Margate Avenue, announce the marriage of their only daughter, Edna May, to S/Lt. Gerhardt Werner-Kautz, RCN, elder son of Mr. and Mrs. Gerhardt Kautz of Winnipeg, on October 4, 1963, at Oak Bay United Church. Rev. A. Calder officiating.

5 DEATHS AND FUNERALS

COOK—Passed away after a brief illness in Jubilee Hospital, Sydney William Cook of Duncan. Born September 14, 1906, in Loverna, Sask., and had resided in Duncan since 1945. He was owner and proprietor of the "Dog House" Drive-In, Duncan. He leaves to mourn, his wife Lenore; his parents Mr. and Mrs. [illegible] broke St., and one brother, Albert, of Victoria.
Services to be held in Duncan United Church, Wednesday, October 9, at 1:30 p.m. Burial will be in the Hatley Memorial Gardens. Hirst Funeral Home, Duncan, is in charge of arrangements. Flowers gratefully declined. Memorials may be made to the B.C. Cancer Fund, 1900 Fort St., Victoria, if desired.

HUGHES—On October 6, 1963, at Victoria, Captain Harry Stewart Hughes, of 1189 Mt. Newton Cross Road. Survived by one daughter, Mrs. W. D. (Effie) Evans, Burnaby, B.C.
Funeral service in Hayward's Chapel on Wednesday at 1:30 p.m., Rev. O. L. Foster officiating. Cremation. (Flowers gratefully declined.) Supervised parking adjoining chapel.

JOHNSON — At the Royal Jubilee Hospital, Victoria, on October 7, 1963, Mr. Harold L. Johnson, of 1239 Bay Street, a resident here since 1935. He leaves his wife, Violet; one son, George, of Ladysmith; four daughters, Mrs. Peggy R. Shambrook of Sooke, V.I.; Mrs. W. Stones and Mrs. Gertrude Foote, both of Victoria, and Miss J. D. Johnson of Nanaimo; one step-daughter, Mrs. D. Key of Rockford, Ill., also 13 grandchildren. He was a member of the Operating Engineers Union of Victoria.
Funeral services will be held in McCall Bros. FLORAL CHAPEL, Johnson and Vancouver Streets, on Thursday, Oct. 10, at 3:30 p.m., Rev. D. B. Sparling officiating, followed by cremation.

KENYON—On Saturday, October 5, 1963, Mrs. Betty Hannah Kenyon, aged 79 years, beloved wife of Henry Kenyon of 2054 Carnarvon St. Born in Lancashire, England, and a pioneer resident of Oak Bay since 1919. She also leaves one son Charles Kenyon of Victoria; one grandson, Gordon, also her sister-in-law, Mrs. Mary Agnes Dawson.
Funeral services will be held on Tuesday, October 8, at 1:30 p.m. in McCall Bros. FLORAL CHAPEL, Johnson and Vancouver Sts. Rev. Canon H. J. Jones officiating. Followed by cremation. (Flowers gratefully declined.)

KERSLAKE—In Victoria, B.C., on October 4, 1963, Arthur William Kerslake, born in London, England, and had been a resident of Victoria 34 years, residing at 1060 Tattersal Drive. Survived by his wife Sarah Anne, at home; twin sons, Sidney and Maurice, Vancouver, B.C.; two daughters, Mrs. F. (Vera) McNeely, Montreal, Mrs. H. (Diana) Townsend, Victoria, and ten grandchildren.
Private services will be held in the Sands Mortuary Ltd. Memorial Chapel of Chimes on Tuesday, October 8, 1963, at 11 a.m. Canon Robert Willis officiating. Cremation.

LEA — In Victoria, on Saturday, October 5, 1963, John Major Lea, of 2559 9th Avenue West, Seattle. He was born in England and was formerly a resident of Victoria. He leaves his wife Ann and a daughter, Mrs. Betty Watson, in Seattle; a sister, Mrs. E. Deffy; two brothers, Robert and Albert, all of Victoria, and two grandchildren.
His remains will be forwarded to Seattle for a memorial service. Chaplin's are in charge of arrangements.

PARKER—On October 5, 1963, at Victoria, Hugh Rose Parker, of 1000 Falkland Road; born in Vancouver, B.C.; a resident of this city for 43 years. Mr. Parker was a veteran of the First World War. Survived by his wife Mollie, Victoria; one daughter, Mrs. Lynnette Pelton, Edmonton, Alta.; two grandchildren; one brother, Frank, in San Francisco; also nieces and nephews.
Funeral service in Hayward's Chapel on Wednesday at 3:30 p.m., Rev. Dr. K. M. King officiating. Cremation. (Flowers gratefully declined.) Supervised parking adjoining chapel.

PATERSON—At Rest Haven Hospital, Sidney, B.C., on October 5, 1963, Mrs. Margaret Smith Paterson, aged 91 years; born in Pictou, Ontario and residing at 3180 Cordova Bay Road, Victoria, B.C., formerly of Deep Cove, B.C. She leaves her niece, Mrs. Ethel Wilkes, with whom she resided, and several nieces and nephews in Winnipeg and Ottawa.
Services will be held in the Sands Funeral Chapel of Roses, Sidney, B.C., on Wednesday, October 9, 1963, at 2:30 p.m., Rev. R. O. Wilkes officiating. Cremation.

ROBINSON—Suddenly, on October 6, 1963, Mr. Oliver Robinson, in his 84th year, of 216 Memorial Crescent; a resident here for 16 years, formerly of Calgary. He leaves his wife Bertha; two sons, Harold of Victoria and John MacDonald of Ottawa; one daughter, Mrs. M. (Edna) Beslop of Calgary; three grandchildren and two great-grandchildren. He was a life member of King George Lodge, No. 59, A.F. & A.M., Calgary.
Funeral services will be held in McCall Bros.' FLORAL CHAPEL, Johnson and Vancouver Sts., on Wednesday, October 9, at 1:15 p.m., Rev. E. Laura Butler and Rev. W. J. Collett officiating. Cremation.

SOUTAR—In Victoria on Sunday, Oct. 6, 1963, William Smith Soutar. He was born in Dundee and was formerly a resident of Edmonton, Alberta. He leaves a sister-in-law, Mrs. L. Soutar, and two nephews, Gordon and Grant Soutar, all of Victoria. He served with the Army Medical Corps in the First World War, and was a member of the First United Church.
The Rev. Dr. R. M. Thompson will conduct the funeral service on Wednesday, Oct. 9, at 1:30 p.m. in Chaplin's Funeral Chapel, 1155 Fort Street. Cremation.

THOMAS—Suddenly at the residence, 412 Parry Street, Victoria, on Oct. 6, 1963, Mr. Gordon J. Thomas, aged 31 years, a resident here for two years, formerly of Vancouver, B.C. He leaves his wife Doris; three daughters, one son, one son-in-law, one grandson, also his parents, four brothers and four sisters. He was a member of the Army, Navy and Air Force Association, Victoria, B.C.
Forwarded on Tuesday, October 8, to Vancouver, B.C., for services and interment. McCall Bros. Funeral Directors Ltd. in charge of arrangements.

WINTER—On October 6, 1963, at [illegible] Road Hospital, Mrs. Elizabeth E. Winter, aged 82 years, of 38 South Turner Street; a resident here for 40 years; widow of the late John Winter. She leaves three daughters, Mrs. E. (Winnifred) Ackerman of Victoria, Miss Amy Winter, with whom she resided, and Mrs. Wm. (May) Hector of Vancouver; five grandchildren and two great-grandchildren; two sisters, Mrs. Ada Murphy of Victoria and Miss Ruth Bivash of Vancouver; one brother, Alfred Bivash, of Toronto; also nieces and nephews.
Funeral services will be held in McCall Bros.' FLORAL CHAPEL, Johnson and Vancouver Sts., on Wednesday, October 9, at 10:30 a.m., Rev. Canon F. Pike officiating. Interment in Royal Oak Burial Park.

8 CARDS OF THANKS

I wish to give my sincere thanks to all my friends, neighbors, for the gorgeous flowers, cards, words of comfort, in this my sad bereavement in the loss of my dear husband John Macallan.
Also thanks to Very Rev. J. L. W. McLean and to Hayward's Chapel for the beautiful little service on Thursday last.—Mrs. Olive Macallan, 1211 Old Esquimalt Road, Victoria, B.C.

My most grateful thanks to Dr. Bapty, the Sisters, nurses and interns of St. Joseph's Hospital, the many friends who sent flowers, cards and letters, also the ladies' auxiliary of Trafalgar Branch 42, Canadian Legion, our friends on the shuffle board team and McCall Bros., for their courteous and kind attention and Rev. J. Roberts.
—Mrs. E. Fanning.

9 IN MEMORIAM

BOUSFIELD — In loving memory of our dear husband and father, Charles Edward, who passed October 8, 1962.
One year has passed since that sad day,
When one we loved was called away;
God took him home — it was His will;
Within our hearts he liveth still.
—Ever remembered by his wife Dora and daughters Pauline, Mary, Doreen, Audry and Susan.

CORBETT—In cherished memory of Pilot Officer George Henry Corbett, 66th Squadron, RAF, VR, killed in action in the Battle of Britain, Oct. 8, 1940.
—Lovingly remembered by his parents and sister.

PAGE—In loving memory of Charles W. Page who passed away Oct. 8, 1962.
Remembrance is a golden chain
Death tries to break but all in vain,
To have, to hold and then to part
Is the greatest sorrow of one's heart.
—Sadly missed by his loving wife and family.

ROSS — In ever loving memory of a dearly beloved mother, daughter and sister, Myrta Kathleen (Girlie) who passed away October 8, 1956.
Today our hearts are heavy,
Our thoughts are all of thee
Oh, how we miss you, Girlie
None but God in Heaven can see.
Some say time heals an aching heart
But no, it is not true.
For seven long years have passed and
Our hearts still ache, dear Girlie, for you.
Eternal peace grant unto her dear Lord
And may perpetual light ever shine upon her.
May her soul rest in peace.
Amen.
—Sadly missed by Shirley, Mammy, and brother.

WHITE—In loving memory of Julian A. White who passed out of this life October 8, 1962.
—Always remembered by his wife and family.

10 FUNERAL DIRECTORS

McCALL BROS.
Funeral Chapels
1400 Vancouver Street
EV 5-4465 · EV 5-4466 · EV 5-4467
Offering a tradition of service over the years, backed by modern facilities and staffed by highly-trained friendly personnel . . . McCall's in Victoria.

TUESDAY
MARMO, Mrs. Aristide Ercole
Private service—Family Chapel.
KENYON, Mrs. Betty Hannah
1:30 p.m.—Floral Chapel.
WEDNESDAY
WINTER, Mrs. Elizabeth Emma
10:30 a.m.—Floral Chapel.
ROBINSON, Mr. Oliver
1:15 p.m.—Floral Chapel.
TO BE ANNOUNCED LATER
THOMAS, Mr. Gordon
SYMONS, Mrs. Ethel

Three Funeral Chapels Dedicated to Thoughtful and Understanding Service.
SANDS
MORTUARY, LIMITED
"Memorial Chapel of Chimes"
Quadra Street at North Park Street
Victoria, B.C. EV 3-7511
SANDS
FUNERAL CHAPEL OF ROSES
Fourth Street at Sidney Avenue
Sidney, B.C. GR 5-2932
SANDS
FUNERAL CHAPEL OF HEATHER
Colwood Corners, Colwood, B.C.
GR 8-3821

THOMSON & IRVING
Funeral Chapel
Est. 1911 Formerly of Winnipeg
A Dignified and Understanding Service at Moderate Cost
PRE-NEED AT NEED
SHIPMENTS
1625 Quadra Street. Phone EV 4-2612

HAYWARD'S CHAPEL
Member Order of the Golden Rule
Superior Service Since 1867
The Hayward Family
Bruce M. Leyden, Formerly of Calgary
734 BROUGHTON ST. EV 4-3505

CHAPLIN'S FUNERAL CHAPEL
Kindness—Courtesy—Service
1155 Fort EV 4-5512

11 MONUMENTAL

MORTIMER'S
MONUMENTAL WORKS
ESTABLISHED 1877
"The Finest in Craftmanship"
623 David Street EV 3-6421

STEWART MONUMENTAL WORKS LTD. Monuments since 1896. 1408 May Street EV 4-3450

VICTORIA MONUMENT LIMITED
"Memorial of Distinction"
EV 3-5694

12 FLORISTS

BROWN'S
Flowers for Every Occasion
EV 4-6612. EV 4-3521 Nights

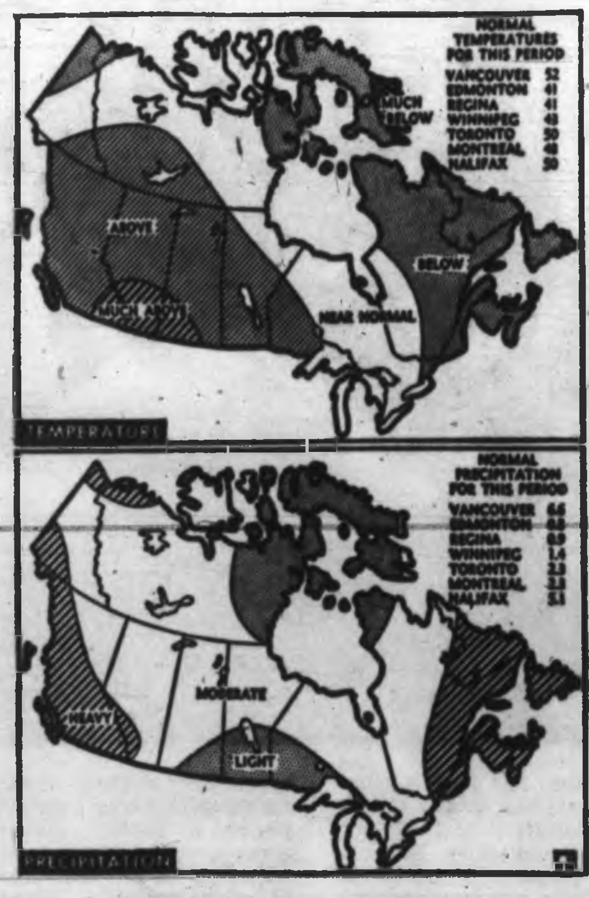

Warm and Wet

Above-normal temperatures and precipitation are expected in B.C. during October, according to long-range outlook from U.S. weather bureau. Table gives precipitation in inches of rain.—(CP Newsmap)

12 FLORISTS

In VICTORIA
It's . . .
BALLANTYNE'S
EV 4-0555
Charge by Phone

14 ANNOUNCEMENTS

WINNERS AT PYTHIAN SISTERS Island Temple No. 5 fall bazaar held Oct. 3: Grocery hamper, No. 328, D. McDowell; the clock, No. 345, Pete and Patti Van Buskirk; mystery prize, No. 2474, G. E. Goodwin; door prize, No. 20461, Mrs. Slessor; cake, No. 3864, Mrs. Ada Howarth; Cerebral Palsy doll, Mrs. Margie Charlton.

WINNERS OF THE DOOR PRIZES at the Smorgasbord luncheon and bridge tea held by the Robert Burns McMicking Chapter, IODE, were Mrs. I. A. Finley and Mrs. R. D. Ferguson.

DR. N. E. NICHOL, DENTIST, wishes to announce the relocation of his practice from Suite 4D, Yarrow Building, to Mayfair Shopping Centre, 3171 Douglas St., Victoria. 385-7632.

BOOK YOUR BANQUETS AND weddings now at Lougheed's Banquet Club and King Arthur's Round Table. EV 3-0933 or EV 5-5331. Parking available.

15 COMING EVENTS

BINGO
Old Age Pensioners No. 1
CLUB SIROCCO
Tuesday Oct. 8, 7:45
Admission $1
Over $500 in Prizes
Extra Cards 25c
Also 5 Extra Games at 25c per Card
4—$50 GAMES
4—$30 GAMES
Courtesy Always
Free Buses to Town

SONS OF NORWAY BINGO
1110 Hillside, Tuesday, Oct. 8 — 7:45 p.m.
20 Games — Admission $1
Extra Card 25c

THANKSGIVING DAY DINNER. Reserve now. Olde England Inn. The most unique place in the northwest. See Ann Hathaway's cottage and English village. Children free. Entrance to cottage, adults 75c.

NEXT ST. PAT'S BINGO, WEDnesday, Oct. 16th.

18 RESTAURANTS

MARIGOLD CAFE
FISH AND CHIPS
Hot lunches, orders to take out. 338 Marigold at Burnside. GR 9-9030

20 LOST AND FOUND

LOST — WHITE GOLD OMEGA lady's wrist watch between YMCA and Eatons Monday morning between 8:45 and 10:30. GR 7-1966. Reward.

LOST—VICINITY CRYSTAL GARden, Sat. Sept. 21, red and white Glider bicycle. Urgently needed as owner is a newspaper carrier boy. Reward. Please call EV 3-9634.

LOST—BLACK AND WHITE FEmale part Persian cat, Sunday, from Wyndeatt Ave. 383-7607.

LOST, LAST THURSDAY, LIGHT ginger cat, 8 months old, in Victoria High School district. EV 3-3561.

FOUND — A KITTEN, TORTOISE shell with kink in its tail. GR 7-2932.

LOST YOUR PET? HOMES WANTed, found. SPCA. EV 3-0514.

21 MALE HELP WANTED

LOCAL COMPANY
will hire and train 2 men to enter merchandizing field, ages 28 to 38. Car necessary.
$320 PER MONTH
plus bonuses, medical plan and usual company benefits.
Best asset an applicant can have is a genuine desire to better himself. Apply 12:30 p.m. Tuesday, main desk, Strathcona Hotel.

THIS COMPANY HAD 200% INCREASE THIS YEAR IN RETAIL SALES. All indications show this could be doubled. There is no competition in this field. An ambitious well-groomed man with [illegible] car has a future with us. Call at 742 Pembroke St., Office 1 upstairs, 3 to 4:30, Mon., Tues., Wed.

JUNIOR SALESMEN, 17 TO 30. Guaranteed $40 a week or commission. Neat and pleasing appearance. Apply Suite 204, Colony Motor Hotel, 2852 Douglas St. between 7 p.m.-9 p.m. evenings.

THE GRO-RITE CO. NEEDS 2 salesmen and estimators—house to house. If you are ambitious and willing to work 6 hrs daily, we need you. Commission on repeat order. EV 2-2272 eves.

CITY REPRESENTATIVE FOR old established firm, 25-40, married, with good business background. Salary $400 and bonus to start. Victoria Press, Box 118.

WE OFFER AN INTERESTING career with an income of $600 per month. Victoria Press, Box 510.

CAR HOP, FULL TIME, FOR Paul's Drive-In, 1969 Douglas St. Driver's licence. Apply 6-9 p.m.

ENERGETIC YOUNG MAN OR boy. For Up Island dairy farm. Victoria Press, Box 120.

21 MALE HELP WANTED

EXECUTIVE DIRECTOR

REQUIRED FOR A PRIVATE AGENCY IN VANCOUVER, B.C. CONCERNED WITH DEVELOPING RESEARCH AND TREATMENT PROGRAMS FOR A MEDICAL AND SOCIAL DISORDER. APPLICANTS NEED NOT NECESSARILY HAVE PROFESSIONAL EXPERIENCE IN THESE FIELDS, BUT MUST HAVE CONSIDERABLE EXPERIENCE IN ADMINISTRATION AND ORGANIZATION. THE SUCCESSFUL APPOINTEE MUST BE PREPARED TO WORK WITH THE BOARD OF DIRECTORS AS WELL AS WITH THE PROFESSIONAL STAFF IN ESTABLISHING POLICIES AND DIRECTING PROGRAMS OF EDUCATION, RESEARCH AND TREATMENT.

HE SHOULD ALSO BE PREPARED TO PARTICIPATE IN A PROGRAM OF COMMUNITY EDUCATION, AND TO SPEAK TO PRIVATE OR PUBLIC GROUPS ABOUT THE PROBLEMS WITH WHICH THE AGENCY IS CONCERNED.

A GOOD SALARY IS OFFERED, AND WILL BE DEPENDENT ON THE APPOINTEE'S QUALIFICATIONS AND EXPERIENCE.

REPLY TO VICTORIA PRESS, BOX 103.

ACCOUNTANT REQUIRED FOR Nanaimo office. Must be capable of preparing monthly financial statements. Profit and loss cost analysis reports. Credit control, etc. Reply in writing, giving experience, references, and salary required, to Victoria Press, Box 134.

EXPERIENCED CIVIL ENGINEER with utility design background for Tacoma, Washington, firm. Good future for qualified applicant. Salary open. Send resume to J. J. Sleavin and Associates, Inc., 1135 Tacoma Ave. South, Tacoma 2, Washington.

MAN WITH SOME DIRECT SELLing experience, capable of handling two or three people. Salary, commission and override. See Mr. Dundas, 123-1008 Government St.

WANTED MAN FOR WINDOW cleaning. EV 4-0960.

25 MALE OR FEMALE HELP WANTED

EMPLOYMENT OPPORTUNITY
Old established company, due to expansion in income, mental, life and dental insurance, has openings for men and women in Victoria and up Island centres. Age 25 to 50. Bondable. All training, equipment, and appointments supplied. Lifetime security. Full company benefits. For information call EV 3-4256, Friday, October 11, 9:30 to 11 a.m. or write care of Supervisor, 614 Scollard Bld., Victoria, B.C.

EXCELLENT OPPORTUNITY
Retired or semi-retired responsible person wishing to supplement income. This is a highly respected position and requires a few hours time per day. Applicants must be of good character and bondable. All replies held in strict confidence. Victoria Press, Box 148.

26 FEMALE HELP WANTED

*STAFF NURSES
*INSTRUCTORS
*HEAD NURSES
*SUPERVISORS
Develop and use your administrative skills as a member of the
COOK COUNTY HOSPITAL
Nursing Staff . . . In-Service Training

STARTING SALARY
STAFF NURSES $400 PER MONTH
HEAD NURSES $445 PER MONTH
SUPERVISORS $475 PER MONTH
INSTRUCTORS (assistant) $445 PER MONTH

* Housing in modern nurses' residence
* Paid vacation
* Disability payments
* Health insurance
* Nurses' infirmary
* Ill time
* Paid holidays
* Differential . . . PM and night duty
* Will assist with immigrant visa.

Apply Personnel Manager, Box C, COOK COUNTY SCHOOL OF NURSING
1900 West Polk Street
Chicago 12, Illinois

COMPTOMETER OPERATOR
We have a full-time vacancy for a young woman under 35 years of age with comptometer training and experience in general office work. Good salary and staff benefits. Apply in person to Personnel Office, 4th Floor, Hudson's Bay Company.

COMPETENT AND EXPERIenced secretary required by Victoria law office. Salary commensurate with experience and ability. Apply stating age and particulars of experience to Victoria Press, Box 143.

THIS IS BONANZA TIME WITH Avon! Earn that extra money for Christmas calling on Customers in your own neighborhood. We train you. Write 1979 Taylor St., or phone EV 4-7345 for interview.

URGENT — FIRST-CLASS HOTEL requires part-time dining room waitress, 3 days full shift, relief and banquets also. Must be attractive, between 22 and 30. Experience preferred but not necessary. Victoria Press, Box 146.

RELIABLE YOUNG WOMEN FOR part-time work in drug store in Oak Bay area. Experienced preferred. Apply indicating age, marital status and experience to Victoria Press, Box 141.

RELIABLE LADY FOR LIGHT housework, 1:30 to 5 p.m. Burnside area. EV 5-4797.

26 FEMALE HELP WANTED

X X X X X X X X X
WANTED
EXPERIENCED SEAMSTRESS
Apply mornings in person. Gibson's Ladies' Wear Ltd., 708 View Street.
X X X X X X X X X

EXPERIENCED LEGAL STENOGrapher required. Salary commensurate with experience. Apply to K. C. Murphy, Harman, McKenzie & Murphy, 215 Yarrow Bldg., call EV 5-1431.

PART-TIME OFFICE ASSISTANT, experience in all lines of office work. To be available full time for annual vacations, etc. Age 30 to 40, $1.35 hour. Victoria Press Box 111.

GIRLS FOR SALES WORK, 18 TO 21. Guaranteed $40 a week or commissions. Neat and pleasing appearance. Apply Suite 204, Colony Motor Hotel, 2852 Douglas St., between 7 p.m.-9 p.m. evenings.

TELEPHONE SOLICITORS, EXperienced only. $1 per hr guaranteed plus commission. Work from your home or the office. For interview call EV 3-4157 Local 402 2-5 p.m. only.

BOOKKEEPER FOR HOUSE CONstruction firm. Steady employment. State age, marital status, experience, education, salary expected. Apply Victoria Press, Box 665.

COMPETENT CLERK FOR ladies department, corsetiere experience preferred. Opportunity to advance. Give full details first reply. P.O. Box 295, Duncan, B.C.

A RELIABLE SECRETARY WITH knowledge of bookkeeping for sales executive. Phone EV 3-4804 days or GR 5-2684 evenings.

INSURANCE STENO, PREFERably with some experience, for well-established general insurance agent's office. Victoria Press, Box 130.

WANTED IMMEDIATELY, RELIable lady to baby-sit in my home. Two small children. 5 days a week. Fernwood Road. EV 4-0832.

BUILDING AND FOOD SERVICE supervisor for small institution. Attractive position, 40-hr week. Reply Victoria Press, Box 137.

RELIABLE CLEANING WOMAN, part-time only. View Royal district. Apply P.O. Box 460, Victoria.

COMPETENT GENERAL HELP for small rest home. Live in preferred. EV 4-1605, EV 6-2721.

RELIABLE GIRL AS MOTHER'S help. Good wage. Live in. Phone EV 2-0693.

EARN EXTRA MONEY AT HOME. Organize bowlers in your district. Victoria Press, Box 138.

URGENT — LIGHT HOUSEKEEPing and child care, 1-5, Lake Hill district. EV 5-1994 after 5.

COMPANION - HOUSEKEEPER, non-drinker or smoker. Live in. Ph. EV 3-6593.

RELIABLE CARE FOR CHILD IN my home, weekdays. Must be trained. EV 4-9117. James Bay.

COOK-HOUSEKEEPER, LIVE IN. 2 adults. Wages arranged. Phone EV 3-7516, after 10 a.m.

DEPENDABLE PERSON FOR baby-sitting position, 8:30-5, 5-day week. 386-5695.

RELIABLE WOMAN FOR HOUSEkeeper in motherless home. Middle aged, live in. GR 9-2742, 5-6 p.m.

PART-TIME BABY-SITTER, TOLmie School area. EV 5-4695 after 5.

29 SITUATIONS WANTED MALE

GENTLEMAN WITH SOUND ACcounting and proven sales background desires position with progressive firm. Victoria Press, Box 142.

MAN WITH CLEAN PANEL SEEKS full or part-time delivery work, contract or hourly. Phone EV 5-1990, mornings preferred.

FULLY QUALIFIED CARPENTER requires employment hourly. Contract. References. EV 4-0894.

WILL TOP, LIMB AND FALL trees. Licensed and insured. Free est. Phone EV 3-2653.

YOUNG MAN: CLEAN HOUSEpainting and yard maintenance. Ph. [illegible] mornings or after 6 p.m.

DUTCH GARDENER — LANDscaping, clean-ups and pruning. Free estimates. EV 2-0827.

WILL CLEAN BASEMENT, GArages, etc. Will haul rubbish, junk, etc. Free estimates. EV 5-9973.

PAINTER — CLEAN TRADESMAN, equipped. EV 3-5906 or GR 8-3245.

EXPERIENCED PAINTER WORK guaranteed. EV 5-8953.

RUBBISH, JUNK REMOVAL, light delivery. EV 2-3429, GR 7-2592.

OLDE ENGLISH PAINTER. LOW prices. GR 8-2742, GR 4-0812.

MAN WISHES TO MOW LAWNS, garden work, clean up. 384-8482.

EXP. MAINTENANCE MAN FOR any repairs and upkeep. EV 5-6645.

EXPERIENCED GARDENER. Available now. Ph. EV 6-1804.

30 SITUATIONS WANTED FEMALE

WILL BABY-SIT DAY, MY HOME. Gorge-Tillicum area. EV 3-3960.

30 SITUATIONS WANTED FEMALE

EXPERIENCED SECRETARY seeks interesting position. Good shorthand, typing speed. Varied experience including meeting the public. Victoria Press, Box 136.

STENOGRAPHER WITH EXCELlent typing, shorthand and some bookkeeping (previous 2 years experience) desires full-time employment. 385-9655 days.

MATURE LADY, AVAILABLE AS housekeeper and/or practical nurse, experienced. Prefer care of elderly couple. Phone EV 4-0963.

MATURE WOMAN WOULD LIKE housekeeping, temporary or short term positions. Victoria Press, Box 148.

WOMAN WOULD LIKE HOUSEcleaning, every Tuesday, 5 hours. EV 3-0955.

OFFICE ASSISTANT (V.I.). PH. 383-0920 for part-time office help, steno., etc. J. R. Pipes, mgr.

TOWN CENTRE NURSERY, AGES 3 to 5, 8 a.m. to 6 p.m. EV 5-4212.

HAIRDRESSING SERVICE AND permanents for shut-ins. EV 4-6002.

31 SITUATIONS WANTED MALE OR FEMALE

WANTED BY EXPERIENCED man and wife, caretaker of Apt. block or anything considered. Phone EV 5-1092.

36 BUSINESS SERVICES AND DIRECTORY

Appliance Repairs

VACUUM CLEANER SERVICE and repair. Free pickup and delivery. 479-6508.

ABC ELECTRIC, 821 FORT ST. Appliance parts service EV 4-8113.

Bricklayers

FIREPLACES, CHIMNEYS, STONE and cement work. EV 5-5633.

CHIMNEYS, FIREPLACES BUILT and repaired. EV 3-1391.

FIREPLACE, CHIMNEY REPAIRS and stonework. EV 3-6561.

Carpenters

CALL THE HOUSE SPECIALIST, the man of 20 years' experience, for your remodelling and cabinets. Call P. Yakimovich GR 9-4257.

GENERAL REPAIRS, ALTERAtions and additions. Fast, courteous and low prices. Free estimates. W. EARL EBY. EV 5-0040.

FRAMING, FINISHING, RENOVAtions, gutters and stairs. EV 3-1315, GR 4-2090.

QUALITY WORK AT REASONABLE rates. Additions, renovations, etc. Estimates, plans. Glover. GR 9-2797.

CARPENTER REPAIRS, ALTERAtions, gutters, stairs, tile and cement. H. Pistell. EV 3-9802.

FOR THE BEST IN HOUSE FRAMing, phone 479-5294.

FRAMING, FINISHING AND REpairs. L. W. Keeble. GR 9-3632.

Carpets and Linoleum

RALO FLOOR COMPANY, 2360 Douglas. Phone 385-8612. A complete floor covering service. Samples and quotation on request. No obligation. Ray Passmore, Louis Verdiel.

HOURIGAN'S CARPET AND LINO. Supplied and installed. Estimates free. 715 Pandora. EV 6-2401.

Cement

CEMENT, TILE DRAINS, SEWERS, fencing, block-work. Welch, EV 2-9862.

CEMENT CONTRACTORS
GR 9-2555. Birkett. 479-4506, Lowe.

SEWERS, DRAINS, CEMENT
EV 4-8806. Frank Politano, EV 3-3490

JEANPIERRE "THE CEMENT Man." Free estimates. GR 9-4387.

FLOORS, WALKS, DRIVES, patios, septic tanks. Paul, EV 2-2241.

Clean-Up Service

RUBBISH HAULED, BASEMENTS cleaned. Have commercial vacuum cleaner. Fences built. EV 4-6719 any time. Free estimates. J. C. Van Nes.

JUNK HAULED, BASEMENTS cleaned. Reasonable rates. Phone EV 4-4567.

NEED WORK, BASEMENT, YARDS cleanup. Hauling cheap. EV 4-1755.

BASEMENTS CLEANED, JUNK and rubbish hauled. EV 3-1378.

EV 2-0201
Basement and yards, hauling.

BASEMENTS CLEANED, JUNK and rubbish hauled. EV 3-1378.

Contractors

A. J. BARR LTD.
Rock blasting, sewers, water main, cement, bulldozing and back hoe.
For estimates call
GR 9-2581 GR 9-1440

FARMER CONSTRUCTION LTD.
Repair Dept.
Alterations, concrete, carpentry and sewer work. Phone 388-5121.

G. H. WHEATON, LTD.
Repairs, Alterations EV 2-2159

DREDGING
Clamshell and Dragline
RENTALS
of Marine Equipment
PACIFIC PILE DRIVING CO. LTD.
EV 5-3485

SAVE ON REPAIRS
of all kinds, alterations and additions. Modern tools, know-how and hard work save you money and give you a good job. John, GR 9-3256.

ALTERATIONS, ADDITIONS, REpairs and painting. No job too small or too large.
EV 4-9750 EV 4-4851

KASAPI CONSTRUCTION NHA AND [illegible] buildings. 386-6191.

ARBORITE
New and renewal. Lino to arborite. Appointment service. EV 4-0631.

J.B.W. CONSTRUCTION, AS LOW as $10.25 per square foot. NHA. VLA. Renovating. 475-2512.

LUNEY BROS. AND HAMILTON Ltd. Repairs, alterations. EV 2-4218.

Dressmaking

DRESSMAKING AND ALTERAtions. EV 4-2502.

EILEEN'S DRESSMAKING AND alterations. Reasonable. EV 2-2824.

CREATIVE DRESSMAKING, ALterations. Prompt service. 382-6590.

DRAPERIES, SLIPCOVERS, BEDspreads, eiderdowns. EV 3-6930.

ALTERATIONS, EXPERIENCED. 710 Johnson St. EV 4-7451.

Electrical Contractors

GUARANTEED RE-WIRING. Elec heating, appliance hook-ups, outlets. Norm Ellis. EV 2-9752.

FREE ESTIMATES
Complete wiring installation. Older homes rewired. J. McCoy. GR 9-5931.

REWIRING A SPECIALTY. EXpert appliance installation. Frank York. EV 3-7306.

Equipment Rentals

MUTUAL EQUIPMENT RENTALS LTD.
Cranes, shovels, drag lines, backhoes. Drott loaders, concrete handling equipment, air compressors and accessories.

ROCK BLASTING AND EXCAVATING
RENTAL OR CONTRACT
Days EV 4-0727. Eves. EV 5-4138

Flooring and Sanding

JIM'S
Floor sanding and refinishing, experienced workmanship. Free estimates. EV 5-7824, EV 4-6131.

ALL TYPES OF FLOORS EXpertly cleaned, waxed and polished by machines. Homes our specialty. Gregg's Established 1920 EV 4-5023.

M. & M. FLOOR CO. LTD. FLOOR laying, sanding, finishing. Free estimates. EV 6-3075, GR 9-2033.

Flooring and Sanding

STEWART & HUDSON LTD.
Hardwood Floors Laid—Sanded and Finished
Vinyl, Asbestos and Lino Tiles Applied
The Name Is the Guarantee
Free Estimates—No Down Payment
405 GORGE RD EV 6-3211

Furriers

FUR REPAIRS EV 2-3380
18 years same location. Restyling, relining. Coats, capes, collars, hats. Will call. Paul, 285 Beach.

Furnaces and Heating

FURNACES INSTALLED, REPAIRS, burners, metal work. Art. EV 2-1912.

Gutter Cleaning

GUTTERS DOWNPIPES
Cleaned, Repaired and Renewed
EV 3-3915
MODEL SHEET METAL
2010 DOUGLAS STREET

Hairdressers

HALF PRICE PERMS. NEW RAY Beauty, 920 Pandora. EV 4-3644.

Jewellers

BIRKS JEWELLERS
Complete guaranteed watch repair service, 706 Yates. EV 2-4241.

Landscaping

COMPLETE LAWN SERVICE, power raking, aerating, etc. Free estimates. Bruno. Phone EV 5-9696 or EV 3-3668.

LAYRITZ NURSERY, GR 9-3434. Victoria's leading nursery. Free planning, free estimates. Budget plan available.

VAN VEEN
For Good Landscaping
Free Estimates EV 2-0827

BARKER LANDSCAPING
Lawn Specialist EV 3-8233

Lapidary

ROCKHOUND SHOP, SLABBING, polishing, jewellery findings. Phone EV 5-2032, 1239 Broad St., phone EV 6-5341.

Painters and Decorators

A BRIGHT NEW EXTERIOR
Brighten up the exterior of your home this spring. Free estimates from
GREGG'S PAINTING
Contract Dept. EV 4-5023

ISLAND DECORATORS
Painters Paperhangers
Spray Painters
Plaster Repairs
CONVENIENT TIME PAYMENTS
Day EV 3-9059 EVES. EV 3-1479

A FIRST CLASS PAINT JOB
. . . by one of Victoria's foremost decorators. Reasonable prices. Free estimates. Why not phone TODAY. EV 4-6332 (nights GR 9-6966).
TED HILL-TOUT
1920 Oak Bay Ave.

J. D. HENRY PAINTING AND decorating. All phases, commercial, residential. We offer qualified workmanship, top grade materials, SURFACE satisfaction and SERVICE at reasonable cost. 382-1369 anytime.

WEBB & SON
EV 4-0077. Paperhanging, painting. Quick, clean, reliable. First-class workmanship. Thirty years' experience Victoria. Terms if desired.

SPECIAL RATES, PAPER HANGing, painting and repairs. September interior exterior orders accepted now at discount rates. Clean, fast efficient. T. Harker. EV 3-8773.

CLARKE & PATTISON PAINTING CONTRACTORS LTD. Brush or spray, paperhangers, texture work. Terms if desired. Phone EV 4-0443. 740 Princess Ave.

INTERIOR-EXTERIOR PAINTING and decorating. Porch repairs and bathroom tiling. Dave Jones, Decorator. EV 2-0952.

FREE ESTIMATES, FROM $40 TO $80 your trim will be done on whole house. Call Douglas. EV 6-5761.

QUALITY PAINTING—LOW RATES. Guaranteed satisfaction, free estimates. EV 4-1762.

PAINTING AND DECORATING. Reasonable rates, satisfaction guaranteed. Terms. EV 2-3469, GR 9-2473.

INTERIOR, EXTERIOR PAINTING. B. Marchant. EV 3-0904 after 6.

PAPERHANGING AND PAINTING. Free estimates. GR 7-2653.

PAINTING, FLOORS SANDED AND finished. EV 4-7067.

Pawnbrokers

WE PAWN MOST THINGS—INCLUDING YOUR WIFE
For money in a hurry, you can't beat Victoria's best-known PAWNBROKER 617 Johnson Street. Phone EV 3-9512. Opposite Pet Shop.

Photo Engraving

PHOTO ENGRAVING
Half Tone, Line and Color Engraving. Commercial Art
649 Pembroke, just below Douglas
ISLAND ENGRAVERS
Phone EV 3-9831

Plumbing and Heating

S. H. BROWN
EV 2-2747. Repairs, remodelling, new work, electric and gas water heaters, copper water piping. GR 9-5641.

DAVE DANIELSON
Repairs, alterations, new. Emergency call anytime. EV 5-9213.

PITT & HOLT LTD.
J. WELHAM, Prop.
Sheet Metal Work, Plumbing, Heating Installations, Oil Burners
802 Esquimalt Rd EV 2-7413

Roofing, Insulation and Siding

DUROID ROOFING ROOF REPAIRS
25 Years' Experience
FULLY GUARANTEED
Free Estimates

ISLAND ROOFING CO.
1106 NORTH PARK
EV 5-3133, 384-0626

STEWART & HUDSON LTD.
NEW ROOFS RE-ROOFING
SQUARE TABS · HEXAGON
The Name Is the Guarantee
Free Estimate No Down Payment
405 GORGE RD EV 6-3211

VICTORIA ROOFING & INSULATION CO.
ROOF COATINGS, FLAT ROOFS, GUTTERS
917 FORT
EV 2-2381 Evenings EV 4-4613

PARKER, JOHNSTON
1814 ROAD LTD. EV 2-9181
ROOFING — INSULATION at its very BEST. Over 50 years' combined experience to stand the TEST.

Sewing Machines

REPAIRS TO ALL MAKES, SALES and rentals. Coast Sewing Machine, 816 Fort St. EV 3-9014.

Tailoring

J. COOPER, TAILOR, ALTERAtions, repairs. 635 Fort. EV 3-4603.

Tree Service

SCIENTIFIC PRUNING, SPRAYing fruit and shade trees. Trees felled. Chemical spraying, brush, grass, weeds. Chas. A. Cowie, Tree Surgeons Ltd. (Licensed and insured.) EV 2-1676, eves., EV 3-1681.

EV 2-0201
C. G. Mortensen, experienced pruning.

WEST COAST TREE SERVICE
Free estimates. EV 4-8386

To Sell, To Rent, To Buy
—Use Classified Daily

36 BUSINESS SERVICES AND DIRECTORY

Tree Service

TREES
24-Hour Service
* Pruning * Spraying
* Bracing and Cabling
* Feeding * Removal
INSURED
CEDARDALE TREE SERVICE LTD.
For Free Information
PHONE
384-8534

39 PERSONALS

I, ROBERT A. WALKER, OF 2312 Belmont Avenue, in the City of Victoria, province of British Columbia, will not be held responsible for any debts incurred in my name by my wife, Edna Lillian Walker, on or after the 7th day of October, 1963.
(Signed) Robert A. Walker.

ALCOHOLICS ANONYMOUS
Having trouble with your drinking? Contact Alcoholics Anonymous at EV 3-0415 or P.O. Box 1, Victoria, B.C. Confidential.

40 BUSINESS PERSONALS

ANONYMOUS MARRIAGE BUREAU
Licensed
Discreet Individual Service
Private Interview
All enquiries are confidential
Head Office, P.O. Box 237, Victoria. (Branch P.O. Box 2238, Vancouver.)

WHY GUESS WHERE TO FIND water and how far down? Phone Water Diviner, EV 5-6420.

42 EDUCATION

— TUTORING —
Individual attention! ! By highly skilled tutors, can solve children's school problems, and quickly restore interest and confidence so necessary for a progressive scholar.
ALL GRADES
UNIVERSAL TUTORING COLLEGE
PHONE 386-3478

SPECIAL PRACTICAL BUSINESS COURSES
Start any time. Individual instruction. Diploma, refresher and special courses.
SPROTT-SHAW SCHOOL
1012 Douglas EV 4-8121

FINISH HIGH SCHOOL AT HOME
THE B.C. WAY
Write Pacific Home High School, 971 W. Broadway, Vancouver 9 or phone Victoria EV 3-1414.

• MOLER •
SCHOOL of HAIRDRESSING
1304 Douglas Victoria EV 3-0622

YOUNG LADY FROM FRANCE wishes to teach or give French conversation. EV 2-0806.

KIDDIES' KORNER
Kindergarten · Nursery · EV 3-2360

BLUE JAY KINDERGARTEN
Oak Bay. Age 3-5. EV 3-9080

43 DANCING

EILEEN'S SCHOOL OF DANCING, ballet, tap, baton twirling, baby class. 618 Johnson Street. 383-6247.

60 FUEL

Coal

SUMMER SPECIAL
TOTEM-LOGS
240 LOGS $15.50
Delivered to storage area
HARKNETT FUEL LTD.
2333 Govt. 384-2647

PRES-TO-LOGS
1 UNIT 240 LOGS, $19
120, $9.50 10 Kindling, $3.90
WILLIAMS COAL EV 2-3355

CLEAN ALBERTA SOOTLESS DIPLOMAT COAL
Ideal range. Nut, $17 ton; egg, $19.25; lump, $20.35. Bags kindling. Pres-to-Logs NOW.
RICHARD HALL & SONS
746 Fort Since 1882 EV 4-1431

Oil

STOVE AND FURNACE OIL metered delivery. Ideal Fuel Co. Ltd. EV 2-4622. EV 2-2852.

Wood and Sawdust

DRY CORDWOOD FIR
Douglas 100% fir, best quality. Big loads, all hand-split.
1 cord $11 2½ cords $18

DOUGLAS FIR MILLWOOD, 2½ cords $12
CEDAR BLOCKS, 2½ CORDS FOR $8
Dryland Fir Sawdust
By blower, for kitchen and furnace.
AGRICULTURAL SAWDUST
2 units $8 1 units $4.50
Shavings, 1 units $9
Planer Ends, 2½ cords $12
DHILLON FUEL CO.
EV 3-9811 and EV 3-6469

DRY FIR CORDWOOD
We, the only one, have best quality 12-inch, dry, 100% Douglas fir cordwood, extra heavy. Ideal for open fireplace and furnace. Also 2-ft. and 12-inch stove wood.
Why do you struggle with wet, poor and cheap-quality wood? We have dry and cleanest wood in town. Stock up now. Immediate delivery.
1 CORD $11
2½ CORDS $18
HILLCREST FUEL
PHONE EV 4-3015 ANYTIME

Sawdust FIR Sawdust
Guaranteed double screened. Best in town. At summer prices, by bulk or blower. Supplies guaranteed year-round, if not as advertised money refunded.

Fertilizer Sawdust
Double screened for barns and gardens. Larger quantities reduced prices; by BULK OR BLOWER. Presto Logs—Pick up or delivered.
IDEAL FUEL CO. LTD.
EV 2-4622 EV 2-2852

KILN-DRY PLANER ENDS
Best quality hand-loaded 2x4, 2x6, 2x8, etc. Very clean. Guaranteed no sawdust or bits of bark. Stove lengths. Highly recommended for kitchen stove, fireplace and furnace. Wood is dry enough for immediate use.

SOOKE FUEL CO.
EV 2-2211 EV 4-6106

HEMLOCK SAWDUST
CLEAN AND DRY
FOR GARDEN AND FARM
2 UNITS — $6.00
3 UNITS — $8.00
IMMEDIATE DELIVERY
O.K. FUEL EV 4-2452

WOOD — WOOD
DRY CEDAR BLOCKS
HAND PICKED
2½ CORDS $8.95
BEST FUEL CO. LTD.
EV 4-5524

BONE DRY CORDWOOD
12" season dry, 100% fir, best quality, hand-split cordwood. Specially recommended for open fireplace, furnace and stove.
2 CORDS $24
HILLCREST FUEL
PHONE EV 4-3015 ANYTIME

KINDLING
DELIVERED
CLEAN AND DRY
10 sacks $3.90
120 Pres-to-logs $9.50
WILLIAMS COAL—EV 2-3355

HONEYMOON BAY FUEL
2½ cords millwood, block and slab $18. 2 units dry shavings, $8. 2 units agricultural shavings, $8.
EV 4-7326

PLANER ENDS, HAND PICKED 2x4, 2x10—also fir wood. EV 4-6796.

INDEX TO WANT AD HEADINGS

Classification	No.	Classification	No.
Acreage for Sale and Wanted	156	Houses for Sale	150
Announcements	14	In Memoriam	9
Antiques	89	Listings Cancelled	146
Apartments to Rent, Furnished	128	Listings Wanted	148
Apartments to Rent, Unfurnished	129	Livestock and Supplies	92
Apartments Wanted	130	Lost and Found	20
Auto Body and Painting	106	Machinery	72
Auto Repairs and Service	108	Male Help Wanted	21
Auto Financing and Insurance	110	Male or Female Help Wanted	25
Bands, Musicians and Orchestras	32	Marriages	3
Bicycles and Motorcycles	66	Miscellaneous for Sale	63
Births	1	Miscellaneous Wanted	83
Boats and Marine	96	Miscellaneous to Rent	86
Building Supplies	61	Wanted to Rent, Miscellaneous	87
Burial Parks	13	Monumental	11
Business Opportunities	145	Mortgage Loans and Insurance	141
Business Personals	40	Moving and Hauling	115
Cards of Thanks	8	Musical Instruments	69
Cars for Sale	100	Music Teachers	69A
Cars and Trucks Wanted	112	New Car Directory	99
Chicks, Poultry, Hatching Eggs, Supplies	91	Parts, Tires and Accessories	107
Coming Events	15	Personal Loans	[illegible]
Commercial Properties	157	Personals	39
Convalescent and Rest Homes	126	Pets and Supplies	90
Cottages, Campsites, Summer Resorts	117	Places to Visit	16
Country Homes and Properties	151	Professional Services	37
Duplexes to Rent	131	Property for Sale	154
Dancing	43	Property Wanted	135
Deaths, Funerals and Lodge Notices	5	Restaurants	18
Education	42	Room and Board	120
Engagements	2	Rooms to Rent	121
Exchange Real Estate	147	Rooms Wanted	122
Farms for Sale and Wanted	158	Situations Wanted (Female)	30
Farm Implements	71	Situations Wanted (Male)	29
Female Help Wanted	26	Situations Wanted (Male or Female)	31
Florists	12	Sporting Goods	79
Foreign Import and Sports Cars	101	Stoves and Furnaces	67
Fuel	60	Swaps	84
Funeral Directors	10	Teachers Wanted	27
Furniture	62	Timber	81
Garden Supplies	74	Tools for Rent	88
Halls, Stores and Offices to Rent	137	Travel	17
Hotels	119	Trade Schools	41
Housekeeping Rooms to Rent	125	Trailers and Trailer Parks	111
Housekeeping Rooms Wanted	126	Trucks	109
Houses to Rent, Furnished	132	TV, Radio, Sales and Service	64
Houses to Rent, Unfurnished	133	Wanted to Borrow	142
Houses Wanted to Rent	134	Wanted to Buy, Houses	153
		Waterfront Properties	150

Winter Is Coming. Fix Up Your Home Now. For Complete Building Supplies and Services Check the Classified.

60 FUEL

DRY 16" ALDER. DRY 16" FIR. O.K. FUEL EV 4-2432

ALDER AND FIR BUSHWOOD. EV 5-4501

61 BUILDING SUPPLIES

XXXXXXXXXXX

DO IT NOW!

"RANCH-PANEL" SIDING

You'll want to be first to "RANCHPANEL" your home the very moment you get your first look at this distinctive new siding. Sawn from specially selected cedar logs and graded to accentuate the naturally beautiful markings of British Columbia cedar, "RANCH-PANEL" provides a delightfully different, unmistakably modern look wherever it is used.

ONE LOOK and you'll want to "RANCHPANEL" RIGHT AWAY

This handsome siding is designed to give "NEW" natural beauty to your home, inside and out!

WHEN YOU BUILD SPECIFY "RANCH-PANEL" SIDING

BRITISH COLUMBIA FOREST PRODUCTS LIMITED

Victoria Sawmill Division

Fir, Hemlock and Cedar Lumber Products
Plywood
Cedar Shakes
PRES-TO-LOGS

Phone EV 5-3331
371 Gorge Road East

XXXXXXXXXXX

CUBBON LUMBER BUILDING SUPPLIES

NOW 2 LOCATIONS
1720 Cook St. EV 6-5161
815 Alpha St. EV 6-3288

4x8 WALLBOARD SPECIALS
¼ Pre-Fin Cherry and Maple .. $3.95
¼ "H" Hardboard 2.15
¼ No. 2 Pegboard 2.35
¼ No. 2 V'd Pine 4.70
5/16 No. 2 Fiesta 4.70

MAHOGANY PLYWOODS
¼x4x8 Rotary $1.65
¼x32"x8 ft. Rotary 1.95
3/16x4x7 Vee Groove 2.75
3/16x4x8 Vee Groove 2.95
3/16 Pre-Fin Mahogany 4.30
¾x4x8 Rotary 13.95
¾x4x8 Ribbon 17.95

CEILING TILE
12x12, 64 sq. ft. carton 8.32
Other sizes, carton 6.45
1x3 Strapping, per lin. ft. 1½c

ALPHA YARD LUMBER SPECIALS
1,000-ft. Lots
2x4 Fir and Hem. Prem. Shiplap $45
1x6 Fir M/R Shiplap $70
2x4, 2x6, 2x8, 2x10. Economy Cedar S4S $40
1x6 Cedar Economy Shiplap $34
1x8 6" and 8" Drop Siding $33
¾x10 Cedar Bevel Siding $43

REMEMBER — with CUBBON you CAN do it yourself. Use the following FREE services!
• We will measure your basement ... [illegible]
• Discuss ideas and show you the correct materials.
• Give you a price estimate on the materials.
• Show you how to apply the materials.
• Supply labor estimates if you don't wish to "do it yourself."
• Arrange easy financing.

Both Stores Open 6 Days a Week to 5:30 p.m.

CUBBON LUMBER BUILDING SUPPLIES

SHAWNIGAN LUMBER YARDS LTD.

"Quality at the right price"

New patterns in CERAMIC TILE

Drop in and see the beautiful new colors now available. For a permanent quality job Ceramic tile is the answer. Priced from 65c per sq. ft.

Picture frame mouldings. A nice selection of shapes and sizes always in stock. Priced from 12c per lineal ft.

Arborite cuttings. A variety of sizes and patterns to choose from. Priced from 60c each.

And Too . . . a complete stock including the newest patterns in Arborite and Formica. Sizes 2'x8' and 4'x8'.

SHAWNIGAN LUMBER YARDS LTD.
2000 Government St.
EV 2-7261
Open 'til 1 p.m. Saturdays.

GOLDBLATT TOOL HEADQUARTERS

See our stock of tools and brushes for the plasterer, mason, tile setter, drywall and concrete trades.

Albitol—unsurpassed as a bonding agent between old and new concrete surfaces.

Plasterlast—For interior and exterior work. Will adhere to almost anything. Comes in 11 beautiful colors. Come in and look around — open Saturdays till 1 p.m.

ISLAND BUILDING SUPPLY COMPANY LTD.
875 Gorge Road East EV 2-3178
Opp. B.C. Hydro Bus Depot

61 BUILDING SUPPLIES

STEWART & HUDSON
Building Supply Centre
405 Gorge Road EV 6-3211-2-3

FANTASTIC BARGAINS on Fir Plywood Panels. These panels are all less than full sheet sizes but priced lower than ever before. They are ideal for lining walls inside or outside, subfloors, roofs, carports, furniture, cupboards, etc. Remember these will sell fast—so act quickly while selection is complete. Save more than $2.00 per sheet on regular prices of these junior panels.

UNSANDED
¼x48x72, each $1.56
¼x48x84, each $1.59
⅜x48x72, each $3.12

SANDED
¼x33x85, each $1.75
¼x35x85, each $1.90
¼x36x72, each $1.62
¼x36x84, each $1.89
¼x29½x96, each $1.80
¼x48x72, each $2.15
¼x48x84, each $2.52
⅜x36x96, each $2.15
⅜x48x84, each $3.36
½x48x72, each $3.67
⅝x36x96, each $4.32
⅝x48x72, each $4.32
¾x36x72, each $3.60
¾x48x72, each $4.90
¾x36x90, each $4.40
¾x36x96, each $4.80

MORE PLYWOOD SPECIALS
¼x4x8 Sanded balsam degrade, each $2.49
5/16x4x8 Fiesta No. 2, each $3.99
⅜x4x8 Mark 1, No. 2, each $3.99
⅜x4x8 Ranchwall, No. 2, each $3.99

SQUARETEX
Prepainted Hardboard with choice of 12" or 16" tile square pattern. For walls or ceilings. ⅛ thick. 48"x48", only $1.49

ROOFINGS
45 lbs. smooth roofing, 100 ft. $3.25
55 lbs. smooth roofing, 100 ft. $3.95
60 lbs. mineral roofing, 100 ft. $4.75
90 lbs. mineral roofing, 100 ft. $6.45

ROOF COATINGS
Asbestos fibrated roof coating for renewing flat roofs of wood, metal or roll roofings:
1 gal. $2.15
5 gals. $8.55
Waterproof gum for cementing shingle tabs, patching gutters, around chimneys, etc. at 80c
Gallon $1.79
Exterior concrete waterproofing for concrete walls below grade:
1 gal. $1.19
5 gals. $4.95
We have complete stocks of cold application roofing materials for sundecks, carports, etc.

Charge Accounts Welcome

STEWART & HUDSON LTD.
405 Gorge Road EV 6-3211
Open All Day Saturday
Lots of Free Parking

THE MOORE-WHITTINGTON LUMBER CO. LTD.

HARDWOOD PLYWOOD

New at Moore-Whittington — Tamo Prefinished Hardwood Plywood V-Groove with shaded lines.
3/16x4x8, per sheet $8.58
Tahitian Spring Prefinished V-Groove.
3/16x4x8, per sheet $6.40
Tahitian Beech Prefinished V-Groove.
3/16x4x8, per sheet $6.40

ARBORITE SPECIAL

This popular topping material in a new handy size. Used for deck tops, small counters, coffee tables. Lots of patterns to choose from. Standard colors and wood grains.
18x48, each $1.69

PANELLING

An attractive pattern in cedar vertical panelling. Doric panelling is a name to rememeber.
1x8 Supreme, per M ... $160
1x8 Quality, per M ... $105

There Is No Substitute for Quality

Monday to Friday
8 a.m. to 5 p.m.
Saturday
8 a.m. to 12 noon

LOTS OF FREE PARKING

Off Bay Just West of Government Street
2614 BRIDGE 386-1331

End of Summer CLEARANCE SALE! ODDS & ENDS SALE

Fix up before winter. Come down and see all the specials.

PITTSBURGH PAINTS ALL AT 20% OFF

3 Only—BERRY OVERHEAD GARAGE DOORS, 8'x6'8" $30.95

SPECIALS
On Zonolite and Fiberglas Insulation
[illegible] Door Jamb sets $2.95
LATEX PAINT, gallon $3.19
HALF PRICE
Odd sash, screen, shutters cupboard doors, screen doors
1-4 and 1-6x6-8 MAHOGANY DOORS Ideal for foldaside door or coffee tables. Only $4.25
ROTARY MAHOGANY DOORS
2-0, 2-4, 2-6, 2-8x6-8x1⅜
SPECIAL $5.29

CARPORT!!!
A Carport You'll Be Proud to Own. This 12'x20' carport will make a beautiful addition to your property. Post-and-beam style. Build it now, convert it to a garage later on. Protect one of your biggest investments.
Yours for as little as $5.00 mo.

All at ALLIED and BUILDERS SASH & DOOR
461 BURNSIDE ROAD
Phone 382-3171
Now open til 9 p.m. Friday, ALL DAY SATURDAY

S. J. PEDEN LTD.

INSULATION
Loose-fill Vermiculite, 1 bag covers 26 sq. ft. 2" deep, bag $1.40
100 sq. ft. roll fiberglas $4.95

CEILING TILE
12x12, 12x24, 16x16 and 16x32 (.13 sq. ft.), 64 sq. ft. carton $8.32

PANELLING
4x8x¼ Factory Grade Fir, sheet $2.98
4x8x¼ V'd Duolite Primed, sheet $3.89
4x8x¼ Shina (Birch), sheet $5.69
3x8x¼ Mahogany, sheet $1.55
32"x8'x¼ Mahogany, sheet $1.90
4x8x¼ Mahogany, mismatched, sheet $5.25

Polythene, 1,300 sq. ft. roll, 8 or 10 ft. wide, only $8.95
9x9 Vinyl Asbestos Floor Tile (heavy gauge), tile .... .15
Door Jamb Sets, 1⅜ rabbet $2.75
2" Galvanized Downpipe, lineal ft. .... .23

NEAR FOUNTAIN CIRCLE
Between Market and Topaz, one block east of Douglas
OPEN SATURDAY MORNING

S. J. PEDEN LTD.
2855 Quesnel St.
EV 5-1438 EV 5-6331

SAND AND GRAVEL, ROAD gravel and clay fill. OK Trucking Co., 760 Topaz. EV 5-1812.

MARY WORTH

Television for Tuesday

Programs subject to last-minute changes by stations concerned.

Time	CHUT Channel 2	KOMO-TV Channel 4	KING-TV Channel 5	CHEK-TV Channel 6	KIRO-TV Channel 7	CHAN-TV Channel 8	KTNT-TV Channel 11	KVOS-TV Channel 12	Time
8.00		Music	Telescope	Carousel	Patches; King			News, Cartoons	8.00
8.30		Cartoons	Telescope	Carousel	Don Riley	Here's Looking		Cartoons	8.30
9.00		Jack Lalanne	Say When	Keene's Corner	Calendar	People		Storytelling	9.00
9.30		Movie	Word for Word		Lucy Show	News; Kids		I Love Lucy	9.30
10.00		Movie	Concentration	Uncle Bob	The McCoys	Uncle Bob		Real McCoys	10.00
10.30		Movie	Missing Links	Uncle Bob	Pete and Gladys	Uncle Bob		Pete and Gladys	10.30
11.00		Price Is Right	First Impression	Cash Carnival	Love of Life	Cash Carnival		Love of Life	11.00
11.30		Seven Keys	Truth or Cons.	Cash Carnival	Search; Light	Cash Carnival		Leave It to Girls	11.30
12.00	Film	Ernie Ford	Wunda Wunda	Ladies First	December Bride	Ladies First	Romper Room	Woman's World	12.00
12.30	Movie	Father Knows Best	The Doctors	Ladies First	As World Turns	Ladies First	Romper Room	As World Turns	12.30
1.00	Movie	General Hospital	Loretta Young	Movie	Password	Movie	Bwana Don	Password	1.00
1.30	Movie	Katherine Wise	You Don't Say	Movie	Houseparty	Movie	Yoga	Houseparty	1.30
2.00	Password	Ann Sothern	Match Game	Movie	To Tell Truth	Movie	Movie	To Tell Truth	2.00
2.30	Scarlett Hill	Jane Wyman	Room for Daddy	Movie	Edge of Night	Movie	Movie	Edge of Night	2.30
3.00	Take 30	Queen For A Day	King's Queen	Take 30	Secret Storm	Here's Looking	Movie	Secret Storm	3.00
3.30	Muffin	Who Do You Trust	Movie	Muffin Mule	Bachelor Father	People	Girl Talk	Groucho	3.30
4.00	Fireball	Trailmaster	Movie	Fireball	Patches	Carousel	Cartoons	Mickey Mouse	4.00
4.30	Father Knows Best	Trailmaster	Movie	Cartoons	Patches	Cartoons	Cartoons	Fun-O-Rama	4.30
5.00	Razzle Dazzle	Capt. Puget	Stan Boreson	Razzle Dazzle	Mickey Mouse	Hong Kong	Brakeman Bill	Fun-O-Rama	5.00
5.30	Come Listen	People's Choice	Yogi Bear	McHale's Navy	Rocky; News	Hong Kong	Brakeman Bill	Movie	5.30
6.00	Glynis	News	Huntley-Brinkley	News	Wyatt Earp	Sports	Highway Patrol	Movie; News	6.00
6.30	News	Bold Journey	News	Arrest and Trial	News	McHale's Navy	Sea Hunt	Movie	6.30
7.00	Seven Show	Beaver	Hennessey	Arrest and Trial	State Trooper	Littlest Hobo	Bourbon Street	Movie	7.00
7.30	Reach for Top	Combat	Mr. Novak	Arrest and Trial	Marshal Dillon	McPheeters	Bourbon Street	Marshal Dillon	7.30
8.00	Patty Duke	Combat	Mr. Novak	Patty Duke	Red Skelton	McPheeters	Jazz Scene	Trails West	8.00
8.30	Ben Casey	McHale's Navy	Redigo	Ben Casey	Red Skelton	Greatest Show	Dick Powell	Phil Silvers	8.30
9.00	Ben Casey	Greatest Show	Richard Boone	Ben Casey	Petticoat Junction	Greatest Show	Dick Powell	Jack Benny	9.00
9.30	Front Page	Greatest Show	Richard Boone	Front Page	Jack Benny	Harry's Girls	News	Fred Astaire	9.30
10.00	News Magazine	Fugitive	Telephone Hour	News Magazine	Garry Moore	Eleventh Hour	Movie	Fred Astaire	10.00
10.30	Quest	Fugitive	Telephone Hour	Quest	Garry Moore	Eleventh Hour	Movie	Law and Mr. Jones	10.30
11.00	News; Sports	News	News	News	Steve Allen	News	Movie	Movie	11.00
11.30	Movie	Movie	Johnny Carson	Steve Allen	Steve Allen	Steve Allen	Movie	Movie	11.30
12.00	Movie	Movie	Johnny Carson	Steve Allen	Steve Allen	Steve Allen	Movie	Movie	12.00
12.30	Movie	Movie	Johnny Carson	Movie			Movie	Movie	12.30

61 BUILDING SUPPLIES

WHY PAY MORE?
4'x8' - 5/16" Plywood Sheathing $1.99
4'x8' - ⅛" Hardboard (gd.) $1.99
Asphalt Hex. Shingles, sq. $6.75
45-lb. roll Roofing, 100 ft. $2.99
55-lb. roll Roofing, 100 ft. $3.75
65-lb. Mineral Surface, 100 ft. $4.25
90-lb. Mineral Surface, 100 ft. $4.99
2"x10' Down Pipe, lin. ft. 12c
4" Concrete Drain Tile, each 11c

NEW Tulip design door hardware
Key-in-knob sets, $3.19; bathroom sets, $3.29; passage sets, $2.29.
2"x4" Econo., long lengths, M $39.50
Creosoted Fence Posts, 4"x4" 5 ft. 75c
4' Rail Fence $0.95
8-ft. Fence Rails, each 31c

LANGFORD BUILDING SUPPLY
949 Goldstream Ave. GR 8-1724

R. A. GREEN LUMBER CO. LTD.
2891 Douglas (easy to park)
Phone 385-9774

Building Materials, Lumber, Millwork, Factory and Planer Service. Small boat plans. Marine Plywood, Hardwoods, Alum. Windows, Doors. Service Right now—Terms to match

SOMETHING NEW AND DIFFERENT IN PATIO DESIGN
Imagine your new patio floor with a smooth surface of cedar blocks, average size 20 in. Each 65c
Basket weave fencing, 10 ft., 4 ft. height, only $24.25
Sherwin-Williams Paints
SAANICH LUMBER YARDS
3041 Douglas EV 5-2468
Open 6 Days a Week

THINKING OF BUILDING? Get our new catalogue, with over 150 "Cana-Trend" homes. Only $1.00.
BUTLER BROTHERS SUPPLIES LTD
809 Bay Street or Keating X Road

62 FURNITURE

WOODWARD'S
Used FURNITURE AND APPLIANCES SHOWROOMS
779 PANDORA
EV 2-8932

POPLAR WHITEWOOD 13-DRAWER CHEST
• 38" high
• 67" wide
• 16" deep

FINISH IT YOURSELF AND SAVE! The most storage space for your dollar! ONLY $31.99

SEE OUR LARGE SELECTION OF UNFINISHED POPLAR WHITEWOOD AND MAHOGANY FURNITURE

Getting It At WOODWARD'S Is Your BEST GUARANTEE

MAYNARDS BONDED AUCTIONEERS Since 1902

Contents of homes purchased for cash or cash advances made on consignments for auction.
731 JOHNSON ST.
EV 6-5191

KILSHAWS AUCTIONEERS
Cash for Furnishings
Sales on Consignment
1115 Fort EV 4-6441

HOLLAND BROS. CO.
New and Used Furniture
824 Fort Street Phone EV 1-8013
SPECIALS
5-piece Mr. and Mrs. bedroom suite with Beautyrest mattress $149.50
Bunk beds with new spring-filled mattresses $59.50
Walnut dropleaf table, like new $39.50
Cogswell rocker $17.50
New fire screens, from $8.95 to $32.50

Biggest savings on NEW and USED FURNITURE at Standard BARGAIN BASEMENT, downstairs in Scollard Building. View, just above Douglas.

FOR THE BEST BUY IN GOOD used furniture, elec. appliances see the Reliable Furniture, 841 Johnson Street. We buy and sell. EV 3-6714.

FURNITURE REFINISHED Repairs and touched up in your home if desired. Prices reasonable. Phone 385-3732.

3-PIECE BEDROOM SUITE, DINette table and chairs, corner china cabinet. 479-2602.

DINING ROOM SUITE FOR SALE. GR 8-3442.

TV TALK

By JIM TAYLOR

Most reviews of Sunday's Elizabeth Taylor's Tour of London say it was an extremely well-done hour, perhaps a bit frothy and superficial, but well done nonetheless.

Unfortunately I got caught in the middle of a hot chess game and only caught glimpses of it, and how's that for devotion to duty?

There's one point about it, though.

Jacqueline Kennedy toured the White House. Princess Grace toured Monaco. Various people have toured Athens and now there is a show in the works in which Sophia Loren will conduct a tour of Rome. We get to see everything.

In fact, as Hollywood Reporter summed it up, "If this trend toward filming stars in nostalgic haunts continues, we'll no doubt be treated to 'Zsa Zsa Gabor's Tour of Tiffany's'."

10-7

"BRUSH HIS TEETH? Why, he didn't even finish his bottle!"

Tuesday's Highlights

9:00 p.m.—The excellent Richard Boone Anthology production, Wall To Wall War—5.

10:00—Bell Telephone Hour presents Robert Preston, Chad Mitchell Trio, opera stars Richard Tucker and Anna Moffo and others—5.

10:30—Quest offers Two Soldiers, talking about life and death in the nuclear age—2, 6.

Tuesday's Movies

9:30 a.m.—You For Me (1952 comedy), Peter Lawford—4.

12:30 p.m.—Battle of Rogue River (1954 western), George Montgomery—2.

1:00—Look For the Silver Lining (1949 musical), June Haver—6, 8.

2:00—The Lodger (1944 story of Jack the Ripper), George Sanders—11.

3:30—Pretty Baby (1950 comedy), Dennis Morgan—5.

5:30—Safari Drums (1953 adventure), Johnny Sheffield—12.

10:30—Swamp Water (1941 drama), Dana Andrews—11.

★ 11:00—Pinky (1949 drama about a Negro girl who tries to pass for white), Jeanne Crain—12.

11:30—Kronos (1957 science-fiction), Jeff Morrow—4.

★ 11:35—Rigoletto (1951 Italian opera)—2.

★ Recommended.

62 FURNITURE

LUNDS AUCTIONS
Tuesday and Saturday
ALL HOUSEHOLD FURNISHINGS, TOOLS, CARS, BOATS, ETC.
PHONE FOR FREE APPRAISAL
926 FORT ST EV 6-3366

TRADE IN SPECIALS FOR JUNIOR
VANITY, six drawers, good condition $17.50
JUNIOR BED, Complete with spring-filled mattress $19.50
JUNIOR DESK $12.50 and matching four-drawer chest $12.50
KIDNEY SHAPED VANITY with glass top and stool $39
JUNIOR CHEST (Chiffrobe), 3 drawers and cupboard, excellent condition $27.50
JUNIOR BED complete with spring-filled mattress, new $32.45
BUNK BEDS, very sturdy construction. Good selection to choose from .... from $99.50
HOME FURNITURE
825 FORT STREET EV 3-5138

PANDORA FURNITURE
5-pc Walnut Dining Room suite $115
Dresser and matching chest of drawers $35
Singer Sewing machine $15
Baby crib and mattress $12
1050 Pandora (near Cook). EV 3-6319

BRITISH UPHOLSTERY SHOP 1400 Broad Street. We will gladly call at your home with patterns and give free estimates. Slipcovers our speciality. EV 5-2222.

CLEANING
3-piece chesterfield cleaned, demothed, in your own home, from $17. All work guaranteed. We also clean carpets. Call [illegible] Home Service. EV 2-5522.

FOR SALE—3-PCE USED KROEHLER chesterfield suite, rose, gold, $65. Phone EV 3-3976.

FINEST RE-UPHOLSTERING—Call EV 3-8211 for free estimates. Standard Furniture 737 Yates.

FURNITURE FOR SALE. PHONE EV 5-3941, 6-8 p.m.

LOVELY CHESTERFIELD, AS new. EV 3-7104.

63 MUSICAL INSTRUMENTS

HUTTLE TROMBONE WITH CASE, as new, $90. 383-8433 evenings.

MARTIN FRERES CLARINET, perfect condition, $70. GR 7-2772.

63 MUSICAL INSTRUMENTS

HALL & FAIRFIELD MUSIC CENTRE
Everything in Music
• Musical Instruments
• Music Lessons
• Pianos and Organs
• Complete Repair Dept.
• Records
• Sheet Music
• Rental Plan
Open Wednesday Afternoon and Friday Evenings
728 Fort St. EV 5-8342

FOR RENT
• USED PIANOS • SMALL PIANOS • GRAND PIANOS
Largest selection in town. Rent applies if purchased.
FLETCHER BROS.
2020 Douglas Street 383-0248

LIVE MODERN WITH THE BALDWIN 71 TRANSISTOR HOME ORGAN. ONLY $1,345. MADE IN CANADA. OTHER MODELS $1,670 [illegible] $1,295. LOW BUDGET PAYMENTS. FREE LESSONS. OVER ONE THOUSAND BALDWIN ORGANS INSTALLED IN B.C. EXCLUSIVELY AT BERNIE PORTER, 1724 DOUGLAS, OPPOSITE THE "BAY." EV 2-9542.

BARGAIN — NEW TWO-KEYBOARD ENTEY ORGAN. ONLY $880. NO DOWN PAYMENT. FREE LESSONS. TRADE IN YOUR OLD PIANO. BERNIE PORTER, 1724 DOUGLAS ST. OPPOSITE THE "BAY." EV 2-9542.

LOWREY "HOLIDAY" ORGAN. CURRENT MODEL ONLY $1,297. NO DOWN PAYMENT. FREE LESSONS AT BERNIE PORTER, 1724 DOUGLAS ST. OPPOSITE THE "BAY". EV 2-9542.

LOWREY HOLIDAY ORGAN, LIKE new. $850 including 8 free lessons with instruction books. Willis Music Studio, 850 Fleming. EV 2-4887 or EV 2-6624.

SLIGHTLY USED SPINET PIANO by Lesage. For rent, $10 a month. Fletcher Bros. Ltd., 2020 Douglas Street. EV 3-0243.

PIANOS TUNED, REPAIRED, RE-strung. Player pianos a specialty. All work guaranteed. G. R. Freeman. GR 9-6440.

APT.-SIZE PIANO AND BENCH. Like new, $395. GR 9-1336.

"OLDS" TENOR SAXOPHONE, $300; clarinet, $45. EV 3-4701.

63 MUSICAL INSTRUMENTS

WE ARE MOVING TO MAYFAIR
Special Clearance Prices on all
• RE-CONDITIONED PIANOS
• FLOOR MODEL ORGANS
• NEW WILLIS PIANOS [illegible]
• GRAND PIANOS
GENEROUS TRADE-IN ALLOWANCES on Older Pianos or Furniture. Budget Terms. Fully Guaranteed.
WOODWARD'S MUSIC ROOM
852 Douglas Street EV 2-7231

SEE THE NEW SALANTI 120 bass accordion. Beautiful tone. $275, less trade in for your 12 or 48 bass accordion. Willis Music Studio, 850 Fleming St., EV 2-6624 or EV 2-4887 after 6 p.m.

BELL UPRIGHT PIANO IN VERY good condition. $230. Ph. EV 2-1037.

63A MUSIC TEACHERS

ENROL NOW! ... for Private Music Lessons.
PIANO
PIANO ACCORDION
GUITAR
REED INSTRUMENTS
BRASS INSTRUMENTS
Inquire about our Rental Plan
HALL & FAIRFIELD MUSIC CENTRE
728 Fort St. EV 5-8342

IT'S TIME TO ENROLL FOR PROFESSIONAL INSTRUCTION
PIANO
SAXOPHONE
CLARINET
BERNIE PORTER MUSIC STUDIO
1724 DOUGLAS 382-9542

ESTHER'S ACCORDION STUDIO
Private Lessons
Accordions loaned beginners
1423 WESTALL EV 3-0788

PLAY POPULAR PIANO 20 LESsons, results guaranteed. Mrs. Ted Williams. EV 6-1282.

L. REID, PIANO AND THEORY, Oak Bay. EV 3-0534.

ACCORDION LESSONS IN YOUR home. Free tests. 386-1550.

POPULAR PIANO LESSONS. MRS. M. Bell. EV 3-2285.

64 TV, RADIO SALES AND SERVICE

PORTABLE TELEVISION
Name brand 1964 model wide screen. Full guarantees. Special this week to members.
$138 with terms.

CONTINENTAL HOME SUPPLY Limited
Open 9 a.m. to 9 p.m.
851 Johnson St.

WEEKEND FEATURE
1964 ADMIRAL 23" TV LOWBOY with lighted dial, real wood cabinet, twin speakers and tone control. With $40 trade-in, pay only $309.95.
BUTLER BROTHERS
1720 Douglas Street EV 3-6911
2398 Douglas Street EV 3-1511

KENT'S LTD. 383-3513
RADIO AND TV REPAIRS
Reasonable rates, loan sets and easy terms, available on request.
TV antennas installed or repaired
TV RENTALS
With option to purchase
KENT'S LTD., 742 Fort St.
Free Parking, View St. Parkade

MUST SELL SOON GOING TO GERMANY
1962 Fleetwood combination radio, TV, stereo hi-fi set. For further information contact Apartment 301, 1402 Fort Street, or phone EV 5-8077 after 5 p.m.

$130 TRADE-IN on your TV set in good working order on a famous Admiral TV. Mais Furniture and Appliances, 1821 Cook Street. EV 5-2435.

TEL STAR TV SERVICE
477-4122
Regular Service Charge $5.00
NOW ONLY $3.00

TELEY WAUTHY Electronics Ltd. Graduate Experts in Television, and R.E.T.A. members. Any Make—Anytime—Anywhere
247 Cook $4 385-0983

SPECIAL THIS WEEK
Service Charge $3.50
Call
STEVENS TV SERVICE
EV 6-3738

USED TV—$39.50 Reconditioned with 6 months' money-back guarantee. Quadra Appliance Servicecentre, 3514 Quadra Street. EV 5-6422.

RENT PORTABLE TV
New style 19" Admiral TVs with stand, by week or month. Butler Brothers Appliances. EV 3-6911. 1720 Douglas (opposite the Bay).

PROMPT ATTENTION ON YOUR service call. Teletron TV, 228 Menzies Street. EV 5-3632.

KILNER'S TV SERVICE
$2.00 [illegible] CALLS $2.00
EV 2-7473 Anytime

21-INCH TV, GOOD CONDITION, new picture tube. EV 5-0833 any time.

TV ANTENNAS, MASTS AND ACcessories for do it yourselfers. Scuba Shop, 1819 Douglas.

66 BICYCLES AND MOTORCYCLES

HONDA
NO DOWN PAYMENT
AS LOW AS $12 PER MONTH
OVER 200 MILES PER GALLON
Les Blow's Motorcycle Sales
2940 Douglas Ph. EV 4-7[illegible]

TOP PRICES FOR TRADE-INS ON new bicycles. Easy terms. Or use our lay-away plan for Xmas.
Robinson's
1307 Broad St. EV 5-3429

BICYCLE SALE NOW ON
Bicycles made by Raleigh, 3-speed, $39.50; 2 bicycles at $12.50 each. Electronic Bike Shop, 736 Johnson, corner Blanshard. EV 5-0813.

NEW AND USED BICYCLES, REpairs. Ross Bay 1320 Government

B.S.A. HARLEY HONDA TRIUMPH Brooklands motorcycle. EV 3-5936.

67 STOVES AND FURNACES

BOTHERED WITH COLD FLOORS?
See Fawcett's efficient oil-fired space heaters with air circulating fan. Forget those cold drafts—enjoy warm floors at a moderate price of $149.50.
C. TAYLER
707 Johnson St. EV 3-3281

CYCLOS
See It At
C. J. McDOWELL
We Sell, We Install, We Service
757 Fort St. EV 3-4138

WHITE ENAMEL 30" FAWCETT oil range, has 17" oven; like new. Cost $270; sacrifice $110. Also oil drum and stand. EV 2-9882.

FRIGIDAIRE ELECTRIC STOVE, $65; 1 Gurney oil stove, $50; bath. Excellent condition. Days GR 9-1013, after 7. EV 6-2777.

WOOD AND COAL RANGE, AS new; circulating heater; one Quebec heater. 479-3632 or 382-9965.

RANGE AND FURNACE REPAIRS—boilers and Cyclos oil burners installed. EV 2-1842.

71 FARM IMPLEMENTS

HOWARD ROTOVATORS ARE TOUGH!
See the toughest hand model available, the Howard Model "300", available with 16" or 24" tiller widths. Powered by the toughest little motor on the market—the 5½ h.p. Briggs-Stratton. Ideally suited for your garden or greenhouse.

BUTLER BROTHERS TRACTOR SHOP
Keating X Road GR 4-1121

INTERNATIONAL Manure Spreader, Excellent condition $295
CHOREMASTER Rotary Tiller, $65
JARI Power Scythe $110
Mayhew, Strutt & Williams Ltd.
2312 DOUGLAS STREET, EV 4-3822

73 TOOLS FOR RENT

Rototillers — Compressors
Rock Drills — Concrete Breakers
Pumps — Power Rake — Mixers
Floor Sanders and Polishers
Alf Becker
2961 Tillicum EV 4-6414

AIR COMPRESSORS, TOOLS, LADders, scaffolding, garden tools. Old Country Rentals, 2948 Bridge. Ph. 386-1541.

74 GARDEN SUPPLIES

Fertilizers

MANURE
Well rotted cow manure, over 1 year old. 1 week special, while stock lasts, 3-yard load, $8, delivered; 6-yard load, $14, delivered. Reduced price on larger order. GR 9-1286.

MANURE
LOST LAKE FARM
BUY DIRECT FOR SATISFACTION
Guaranteed over year old, well-rotted cow manure, $8 per yard; 2, 4 and 6-yard loads. Reduced price on large quantity. GR 9-3641.

GRO-RITE CO. NATURAL FERtilizer 383-1272. Free delivery.

WELL ROTTED COW MANURE—No weeds. 2-yard load, $7. EV 5-4336.

WELL-ROTTED COW MANURE, 2-yard load, $6 delivered. GR 8-2509.

Garden Supplies

POLYETHYLENE GARDEN NETS Stop snow breakage of evergreens. Re-useable. 7x10 ft., 1-oz. 1¼" square mesh. Descriptive list of 10 year-round uses incl. 2 for $2.30 tax and postpaid. Davis, 726-5th St., New Westminster, B.C.

Plowing, Rotovating and Cultivating

COOPER'S TRACTOR SERVICE Cultivating and grading for lawns. Rotovating, ploughing, mowing, back filling. EV 2-9816.

FLECK & HOSKIN TRACTORS Roto, plow, level, post-holes, clear, mow, etc. GR 9-2285.

C STARCK (4TH YEAR) ROTOVATing lawns, etc. Priced to suit everyone. GR 9-3137, EV 3-1084.

CARLSON'S TRACTOR ROTOVATE level, light clearing. GR 9-2648.

ANDY'S TRACTOR, ROTOVATE, plow, level, clear, mow. GR 9-6329.

DON'S TRACTOR SERVICE, PLOW, post holes, rotovate, level. GR 7-2813.

Seeds, Bulbs, Plants, Trees and Shrubs

WATER LILIES. 382-6000

Top Soil, Rocks and Fill

SOIL SOIL SOIL
We have for sale farm soil which has been plowed, cultivated and fertilized and manured over the years. Here is your chance to get the finest soil in town. Our prices are competitive. Delivery any time, anywhere, from 1 to 6-yard loads or in sacks.
A. R. HULL & SONS
GR 8-1810
FIELDSTONE FILL MANURE

ONLY 100 6-YD LDS LEFT OF 99% clean, virgin, black peat top soil. No stones or junk. $17 per ld del. No tax. C.O.D. only. J. S. Carlow GR 8-2292 anytime.

SHREDDED PEAT SOIL—GARDEN sand, manure, gravel, fill. Soil and manure by the sack. E. Nixon Ltd. GR 9-1587.

GOOD BLACK TOP SOIL, MANURE, Road gravel, Cement gravel, Fill. GR 8-2321 after 6.

CLEAN FILL, ROAD GRAVEL, top soil. O.K. Trucking Co. Ltd. EV 2-1812.

BLACK TOP SOIL, ROAD GRAVEL and garden sand. GR 8-6686.

79 SPORTING GOODS

TOP GUN VALUES
Sav. 22-410, $47.50; Mossberg 16-ga. bolt, $37.50; Sauer 16-ga. dble, $119.50; Browning lt. wt. auto 12, $95; Win. 12-ga. pump, $79.95; 30-06 Rem. bolt, $89.95; 6.5 Mannlicher, $79.95; 30-06 Rem. pump, $109.50; 303 Ross, $19.95; 250 Sav. 99F, reg. right, $129.50; 308 Win. auto, $164.95.
Trade Now — Easy Terms
ROBINSON'S
1307 Broad Street EV 5-3429

• USED GUNS •
Bought and Sold
Special prices on all ammunition to the end of hunting season. Open 6 days including Wednesday.
Victoria Tire Ltd.
Government at Herald EV 2-6184

NOW HEAR THIS!! Manager Mr. Gordon Robinson announces the addition of yet another member to the growing staff at ROBINSON'S SPORTING GOODS. We are all happy to have MR. NEIL CAVE with us. All gun enthusiasts and friends of Neil's are invited to come and see him at ROBINSON'S
1307 Broad 385-3429

HOCKEY STICKS FROM $1.25 TO $5.25, one-third off. Gar Taylor Sports Shop, 917 Fort.

FRED BEHNSON, GUNSMITH, 1423 Broad. EV 5-5851.

7X57 DE LUXE BRNO REDFIELD 4X scope. 386-4050.

80 BOATS AND MARINE

1963 MERCURYS REDUCED

	Was	Now
20 hp	$536	$456
35 hp electric	$766	$652
50 hp electric	$892	$760
65 hp electric	$1137	$967

1 only of each.

MULLINS MARINE SALES LTD.
945 Yates EV 2-1928

NOW AVAILABLE AND ON DISPLAY
1964 Mercury 6-h.p. $333
1964 Mercury 9.8-h.p. $428
1964 Mercury 50-h.p. $760
MERCURY MARINE
660 Discovery EV 5-8922

USED BOATS
10' Thermolite Cartop $139.50
12' Fibreglas Open $99.50
15' Sea Babe Express $496.00
Used Heavy Duty Trailer for boats to 18' $49.50
SPECIAL CLEARANCE
16'3" Thermolite Runabout with convertible top, side curtains, Sleeperette seats. Reg. $1500.
Special Sale Price $1299
ANGUS MARINE
2220 Douglas Street EV 4-7431

27 SEDAN CABIN CRUISER. Shipyard custom built. Beautifully appointed. Economical. Brand new transistor radio [illegible] and depth finder. Propane fridge. Stove with oven. Rebuilt motor. Will stand closest inspection throughout. Sacrifice $11,500. GR 9-5660 after 6 p.m.

MUST SELL. TRY YOUR OFFER—3-months-old 18ft. cabin cruiser, fibreglassed bottom, nice-sized cabin, sleeps two. Has a flying bridge. Best of deck hardware and steering equipment with remote control. With or without 1958 35-hp Johnson Electric-start motor. EV 2-9569 between 5 and 7 p.m.

TELMAC TRADE-INS
7½-h.p. Wisconsin $95
16' Cabin $145
15' Cruiser $295
'61 Evinrude, 40 h.p. $495
NO MONEY DOWN
848 Fort TELMAC EV 5-5441

THE ONLY AVAILABLE
New 1963 35-h.p. Manual Merc. $640
FLOOR MODEL MERCRUISER 110 SAVE $240
VAN ISLE OUTBOARDS, Sidney GR 5-2665. Phone anytime.

OUTBOARD MOTOR REPAIRS
Mercury, Johnson and Evinrude. Lawn mower and air-cooled engines. Parts and service.
MULLIN'S MARINE SALES LTD.
945 Yates Street EV 2-1928

35-FT YAWL, WITH 25-H.P. AUXiliary marine engine; galley, head, etc. An excellent sea boat. All fully equipped and in excellent condition. Must be sold. Best offer. GR 7-2980.

BOAT TRANSPORTATION SERVICE
VAN ISLE MARINA
Steve Dickinson GR 5-1138 Sidney

BOAT COVERS AND CONVERTible tops, free estimates. Victoria Tent and Awning, 631 Fisgard St., 383-5215.

PARTS AND SERVICE FOR ALL makes of marine engines.
ORR MARINE DISTRIBUTORS
140 Kingston Street EV 2-5613

SELL OR EXCHANGE 27' CEDAR planked Cruiser on property, value $4,500. No taker at $4,500, how about $3,500? GR 5-3106.

14' ALL FIBERGLAS FACTORY boat and rebuilt 1959 35 Evinrude. Cost $1,600. For quick sale $800. GR 8-4458.

OAK BAY MARINE
EVINRUDE and OWENS Dealer
1327 Beach Drive EV 8-[illegible]

$95, BOAT TRAILERS, 400 LBS. Also 500-2,000-lb. trailers. Al's, Bay at Catherine. 383-8233.

6 ONLY — GALE BUCCANEERS at reduced prices. West Bay Marina, 453 Head St. EV 5-4552.

16-FT INBOARD CHRYSLER AND trailer, reasonable. After 6 p.m., GR 8-4232.

CANOE COVE MARINA LTD.
Swartz Bay. GR 5-2822 Sidney, B.C.

9 HP BRIGGS STRATTON, EXCELlent condition, $60. GR 7-4380.

CUSTOM BOAT BUILDER
A. Spit, 148 S. Turner. EV 5-2718.

81 TIMBER

WANTED
TIMBER LAND
Large tracts of immature timber land on southern Vancouver Island. Please submit legal description and/or maps. For immediate action, please contact Margaret Avey, 555 Howe Street, Vancouver. MU 1-7221 or 733-6697.
BOULTBEE, SWEET & CO. LTD.

TOQUART ISLAND AND 1¼ MILES waterfront, 301 acres, 5 million feet timber. $35,000 cash. F. G. Rainsford, 923 Fort. EV 5-2446.

TOP CASH PRICES PAID for standing or fallen timber. [illegible]way Saw Mills. GR 8-2621.

WANTED — FIR OR BALSAM standing or felled timber. Perry Bros. GR 8-4227 or GR 8-2580.

82 MISCELLANEOUS FOR SALE

SLIP COVERS FOR COLONIAL style chesterfield and 2 chairs, maple arms, Sanderson's print, $25. GR 9-7202.

12-CU-FT FRIDGE, ACROSS-TOP freezer; 21" Admiral TV and all household furniture. Reasonable. 2992 West Saanich Road.

nu V DIET BARS
200-calorie meals — 3 bars $1.49
HILLSIDE PHARMACY
Hillside and Quadra. Closed Sunday

DUPLICATORS, USED AND NEW, spirit, mimeo, photocopy, offset. Terms, trades. J. R. Pipes Business Systems, 1212 Fort St.

FRESH FRYERS, DRESSED, 30c, eviscerated, 40c lb. Free delivery.
VAN'S POULTRY SUPPLIES
4290 Metchosin Rd. GR 8-4014

SIDNEY DUCK FARM, GR 5-1413
Fresh duckling on order Friday
9495 East Saanich Rd., at Airport

NEW 48" FLUORESCENT 2-TUBE fixture, instant start. Enlarger, dark room equipment. EV 4-0974.

FOR THE BEST TURKEYS AND chickens in town. Stuart's Meat Market, 1402 Douglas. EV 3-9813.

• EVERLASTING •
Lightbulbs delivered. Clovelly B.A. 382-3312. View Royal B.A. 479-1521.

BEEF BY SIDE OR QUARTER. Hogs, half or whole. Good for locker. Sell reasonably. EV 3-9005.

SMART MATERNITY FASHIONS
AVENUE DRESS SHOP
Oak Bay at Monterey EV 2-2528

TWIN STROLLER WITH CANOPY, $24. GR 9-4662.

BABE'S FIREWEED HONEY
Tryst, 1690 Lansdowne. EV 3-7328.

NETTED GEM POTATOES AT THE farm. GR 9-1750.

82 MISCELLANEOUS FOR SALE

SPECIAL SALE!
YOUNGSTOWN 54" De Luxe CABINET SINKS
Reg. $189.50
NOW
Only $149.50
Limited Quantity
W. R. MENZIES & CO.
911 Fort Street
Phone EV 3-1112

NEW ARRIVALS
Snuggledown Brand Nighties, granny gowns, pyjamas and bed jackets. Prints and plain colors.
KAROLYN'S STYLE SHOPPE
2519 Estevan EV 2-9662

TABLE TENNIS • SETS •
4-Player Sets—Complete
Now $3.66 Set
D & D TIRE LTD.
Victoria Duncan

XXXXXXXXXXXXX

WASHDAY SPECIALS
Wringer Washers, from $9.95
G.E. Wringer Washer, with pump $49.95
Easy Automatic Washer $129.95

RANGES
Electric Ranges, from $29.95
40" Gurney Gas Range $69.95
Kemac Oil Range $59.95
Gurney Oil Range $69.95
Berkley Oil Range $79.95
Wingham Oil Range $99.95
Cyclos Oil Range $129.95

REFRIGERATORS
From $34.95
Leonard Foodarama combination Refrigerator-Freezer $349.95
Used Combination TV-Radio-Record Players, from $125.95

TV RENTALS
RENT TO PURCHASE
MAIS FURNITURE AND APPLIANCES
1821 Cook Street
EV 5-2435
Open Friday Evenings

XXXXXXXXXXXXX

SPECIAL — SPECIAL — SPECIAL at OAKCREST FOODS, 2475 Quadra
Open Mon., Tues., Weds. till 9 P.M.
Lean, meaty Pork Spare Ribs, from grain fed hogs .... 39c lb.
Local Grade "A" salad Fowl, Cleaned, ready to cook. Only 39c lb.
Fresh lean Pork Chops. Compare this low, low price .... 59c lb.
Loin Pork Roast, tenderloin end, at .... 59c lb.
Swift Premium or Maple Leaf top-grade Bacon. Lean, sliced, rindless .... 69c lb.
Margarine, Quartet Brand. Extra low price .... 2 lbs. 29c
Encore liquid Detergent. Giant 48-oz. 79c
Dr. Ballard's whole Fish Cat Food, at .... 8 tins 49c
Paulin's fresh baked Ginger Snaps. Ideal for lunch baskets, at .... 2-lb. bag 39c
Alymer Boston deep brown Beans. Large 20-oz. tins .... 2 tins 49c
No. 1 Cooking Onions, medium size. Best you can buy .... 3 lbs. 19c
Money's Mushrooms. Best you can buy .... 2 tins 59c
Pacific Gold Peaches. Large 20-oz. tins .... 2 tins 69c
Pork and Beans in tomato sauce. Better buy .... 6 tins 69c
You can be sure Oakcrest always sells for less.
Prices effective Mon., Tues., Weds. We reserve right to limit quantities.

"PRICE IS RIGHT"
Shears, hand and power mowers sharpened, rotary blades balanced.
KEYS CUT—ALL TYPES
KEYS FITTED TO ANYTHING
Lock combinations changed
Service calls anywhere
New, Used Lawn Mowers
PRICE'S KEY SHOP
847 Fort Street EV 4-8221

BERRYLAND SPECIALS
Corn, new crop, young, tender and super sweet, 14 cobs 25c
40 cobs 99c
Green tomatoes, per lb. 5c
Potatoes, good keepers. Buy them now by the sack, 50-lb. $1.25
100 lbs. $1.50
BERRYLAND, ELK LAKE

DORMAN'S
"BUY OF THE WEEK"
40 only—PDQ Combinations, size 38 only, short sleeves, ankle length, only $2.95 pair. Cotton and wool combinations (reg. $5.95), 2 pairs, $5.75. Dorman's—Douglas at Johnson. No phone orders please.

LARGE ARM CHAIR $25; 9x12 carpet $20; green rug, 12x18-ft., $25; 27 miscellaneous picture or mirror frames, greenhouse, 8x10-ft., $90. EV 2-7618.

35MM. ANSCO OR EKTACHROME film, $3 including processing. Victoria Color Photo, 1227 Government St., opposite Post Office. Ph. EV 5-5633.

DISCONTINUED WALLPAPERS
50% OFF
SHERWIN-WILLIAMS STORE
1314 Douglas EV 4-3012

SPACE HEATER, 46,000 B.T.U., like new, $90; dresser, $15; girl's bicycle, like new, $40; boy's ice skates, size 6, $5. 477-4355.

COMPRESSORS, 1 WEBSTER AND 1 DeVilbiss, for commercial use, 2 gallon pots, hoses and guns. Ph. EV 4-[illegible]

ROBINSON'S FOR RIFLES

NEW AND USED WASHERS AND dryers. Island Washer Sales and Service, 615 Chatham. EV 2-6413.

FRIDGES, FREEZERS REPAIRED, bought and sold. G. B. Refrigeration, 405 Bay Street EV 6-2744

AS NEW—DIAMOND SOLITAIRE ring. $150 new. Best offer. Ph. EV 3-3202.

1958 WORLD BOOK ENCYCLOpedia with year books. Hardly used. $110. 479-8121.

BEATTY CLOTHES DRYER, $109.95. Butler Brothers, 1720 Douglas.

FULL LENGTH WEDDING DRESS. Has to be seen to be appreciated. EV 6-4101.

PAY LIGHT AND PHONE BILLS
FAIRFIELD PHARMACY
DRUG 301 COOK EV 6-6171

WALNUT DROP-LEAF TABLE; kitchen table and 4 chairs; Valor heater. 386-1094.

8 CU. FT. COOLERATOR FRIG. Cross-top freezer, $65. 384-7813. All Temp.

PAY UTILITY BILLS AT
McCALL DAVEY DRUG STORES
PRESCRIPTION SPECIALISTS

SIZE 4 SOCCER BOOTS, AS NEW, $3. GR 7-7087.

APPLES, GOOD KINGS, $2.50 A box. 169 Atkins Avenue. GR 8-[illegible]

DEEP FRYER, 25-LB. CAPACITY, $75 or offer. 386-9116.

9-CU-FT G.E. FRIDGE, CROSS-TOP freezer, $85. 384-7813. All Temp.

8 CU. FT. FRIGIDAIRE FRIG. Excellent condition, $85. 1009 McBriar.

ROLL-RIM BATH TUB, $25; BASIN $5. Good taps. EV 3-0152.

WINTER APPLES FOR SALE — 1730 Island Highway.

BENDIX DUOMATIC WASHER and dryer, $175. GR 9-2246.

NEW PRESIDENT CLEANER. Must sell. EV 3-2474.

NORGE DRYER—$50
385-0163

5-CU-FT WESTINGHOUSE FRIDGE $25. 384-7813. All Temp.

BENDIX WASHING MACHINE $25. GR 7-3166.

GRADE A LARGE EGGS, 51c DOZ. Breadin Conf. 1044 Pandora Ave.

LEAVING TOWN, MUST SELL ALL household furnishings. EV 6-3217.

82 MISCELLANEOUS FOR SALE

McCLARY-EASY WASHERAMA SPECIALS

WATERFLO washer with pump $99.50

SPIRALATOR washer with pump and timer ...... $139.95 and trade

DELUXE SPIRALATOR washer with pump and timer and heavy duty wringer ...... $149.95 and trade

DELUXE SQUARE TUB with pump and timer and heavy duty wringer ...... $169.95 and trade

200 AUTOMATIC washer $299.95

400 AUTOMATIC washer $369.95

800 AUTOMATIC washer $449.95

Less up to $100 trade.

COME IN AND SEE THESE PRODUCTS AND HEAR OUR STORY (11 YEARS WITH EASY.)

BUTLER BROTHERS
1720 Douglas St. EV 3-6911

TV AND STEREO CLEARANCE

23" Westinghouse "New Vista" console TVs from $239.95 with approved trade.

Westinghouse TV - HI-FI-Stereo-AM/FM radio combination. Regular price $649.95. Harknett Special $492.95

HARKNETT Appliances
2333 Govt. St. EV 4-4168

RAINCOAT SPECIAL
Regular $22.50

Regular and reversibles—tan, brown-tan, black-tan, blue-tan, brown-brown check.

To Clear—$11.88

LES PALMER
714 VIEW ST. EV 2-2823
Park Free—View St. Parkade

OWL DRUG WEEKLY SPECIALS

	Reg. Price	Spec. Price
Readan	$1.50	97c
Crest Toothpaste, economy size	$1.09	85c
Brylcreem and comb set	79c	59c
Hot Water Bottles, SPECIAL		$1.49
Sucaryl, 1,000's	$5.30	$2.97
Creamalin Antacid Tablets, 30's	95c	69c
Infantol, 16-oz.	$6.25	$3.67

OWL DRUG
Fort and Douglas EV 5-6781

63 STEREO CLEARANCE

Westinghouse Stereo Hi-Fi AM-FM Radio Combinations (multiplex optional). Precision Garrard changer with diamond needle. Separate bass, treble and stereo balance controls. Modern natural walnut cabinet. Full price $379.95. Other Westinghouse models from $169.95. Liberal trades and easy terms.

DELTA ELECTRIC
767 Cormorant St. EV 4-7416

A REPEAT OFFER!
THIS WEEK'S SPECIAL

Choice Grade 'A' grain-fed Alberta SIDES OF BEEF lb. 51c

Average weight 150 to 225 lbs. Cutting and wrapping 5 cents extra. FREE CITY-WIDE DELIVERY

ALBERTA MEAT MARKET
2811 Cook EV 3-8652

SPRAY GUNS, LADDERS, ROLLERS, drop cloths, brushes, rented or sold.

Paint from $2.98 per gallon. Complete range of wallpaper. Commercial Painting Services
2906 Cook Street EV 6-8085
Evening Inquiries EV 4-9755

CHINESE HOOKED RUG, $49.50. Walnut china cabinet, $34. Apartment washer, $27. 4 fridges, $69 each. Gas range, $69.
T & T Variety
Phone 383-5203
2606 Douglas St., Victoria, B.C.

FREEZER PACKS — CANADA choice beef, 25-lb. front pack, $12.25; 25-lb. side pack, $14.75; 25-lb. hind pack $17.50; 20-lb. pork pack, $11.50; 20-lb. variety pack, $15.75. Free delivery. Avonlea Meats 1420 Douglas. EV 4-8815.

Ladies . . . new shipment of MAVALA for Diamond Hard nails, eliminates broken and split nails. Immediate results with this amazing Swiss development. 1 year's supply—$5.50.
THE VICTORIA PHARMACY
Government Street at Broughton
EV 4-1511

CYCLOS OIL RANGE, STAND AND tank; oil heater; wood heater; wood range; garbage burner; 40" electric range; Singer treadle; electric motor; crib and mattress; high chair; buggy; car seat; stroller; training seat; single bed and mattress; dresser and dining table. S. Landry, EV 5-9988.

BEAT THE RAIN THIS WINTER with a Quick Spin dryer, 110 volt clothes dryer, no special wiring or venting. Models from $119.50. Phone for demonstration at your home. Butler's, 1720 Douglas St., opp. the Bay). EV 3-6911.

NEW INVENTION ON THE MARKET. Take the chill off your office or home with the Little Giant electric heater. Just plug in on 110-V. Operates at low cost. For free demonstration call EV 4-9226.

INTERCOM SET, NEW TRANSISTOR telephone, set $29.50
J.M. roof putty, ideal for those leaking gutters, qt., only 49c
Polythene 1500 sq. ft. RL. only $8.95
S. J. Peden Ltd., 2455 Quesnel St., EV 5-1438 or EV 5-6831.

BARGAINS
In rebuilt vacuum cleaners, all makes. Electrolux, Hoover, G.E., Kirby, etc. All carry 1-yr unconditional guarantee. Filter Queen Sales, 1119 Cook Street.

ATTENTION, BADMINTON PLAYERS: The finest racquets are by Erland Kops. Tops in balance and lightness. Ask any pro. We have them at $13.50 and $18.95. Robinson's, 1307 Broad Street. EV 5-3429.

MODERN KITCHEN CABINETS made to your specifications. Free estimates. Budget terms.
ALLIED BUILDING SUPPLIES
Builders Sash & Door Ltd.
400 Burnside Rd. E. EV 2-8171

FULLY AUTOMATIC SEWING MAchine; stainless steel 19-piece set of pots and pans; man's wrist watch. Excellent condition—all for $140. Also 1960 Fleetwood stereo combination, excellent condition, $330. Ph. Cobble Hill 743-2191.

McCLARY 30-INCH WELDED steel furnace, 5 years old, good condition, flue and duct pipes complete, $50; student's desk, plywood, dark, $15; oak wardrobe, mirror, 5-drawer, $35. Ph. EV 2-7610 after 6 p.m.

SEE OUR LINE OF ENGRAVED signs and directory boards for offices, public buildings, restaurants, etc. Industrial Plastics, 506 Fort. 386-1477.

LARGE SELECTION OF USED Figure and Tube skates for all ages. Hocking & Forbes Sporting Goods Ltd., 770 Yates St. EV 3-2342 or EV 5-5641.

WHEN THINGS ARE DULL OUR business is good. Sharpening, engine parts and repairs.
LAWNMOWER HOSPITAL
834 Johnson 383-5552

NEW '64 RCA VICTOR PORTABLE 4-speed record players from $26.95 at Kent Ltd., 742 Fort St. Phone 383-7104.

LEAVING TOWN — MUST SELL new 1963 Falcon 10-speed racing bicycle, soccer boots (size 10). Apply even., 637 Marbinger.

LIKE NEW CONDITION, FLOOR length classic style wedding dress size 10-12, $50 or nearest offer. Call 478-6474.

TASTY CAKES, PASTRIES, PIES
MOLLY'S Original Cake Shops
2614 Quadra EV 2-2541
613 Yates EV 3-6734

PHILIPS HEARING AIDS.
Exclusive Victoria representatives W. Humphrey Golby & Associates, 744 Fort Street. Phone EV 5-3108.

1963 MODEL PARKER LEAF sweepers, from $44.90. Now at B.C. Power Mower Sales, 822 Fisgard.

JEEP, 4-WHEEL DRIVE, $550. Open arm sewing machine, $75. As new. EV 2-6338.

SPRAY EQUIPMENT AND LADDER rentals. Glidden paints. Decorative Arts, 1838 Oak Bay. EV 4-6532.

82 MISCELLANEOUS FOR SALE

NOW'S THE TIME FOR LAWN MOWER SAVINGS!

Now, close to the end of the grass-cutting season, is the time to save on a lawn mower. This 17" Super Punch reel type with English ball bearings, dual drive, 30-day warranty, is just $173! No down payment with "CD" — easy monthly terms.

HUDSON'S BAY CO.
SERVICE BUILDING
One block east of Douglas on CLOVERDALE
OAK STREET ENTRANCE
Dial 385-1311

CASH REGISTERS ADDING MAchines scales and slicers, etc., new and reconditioned. Anker agent. Owen Sons & Richardson Ltd. 983 Johnson. Phone EV 3-9358.

POTATOES! — POTATOES! Buy your winter potatoes now — Good keepers. 100 lbs., $2.65; 300 lbs., $7.50. Open noon until dark.
BERRYLAND, ELK LAKE

A COMPLETE RENTAL SYSTEM available on 8-35-16 mm projectors. New and used cameras for sale. Victoria Photo Supply Ltd., 1015 Douglas St. EV 5-3456.

4 ONLY—ENGLISH 2-TRACK TAPE recorders, $89.50 ea. Hudson's Tape Recording, 1121 Vancouver, near Fort. EV 2-6223.

BOY'S BICYCLE, 26" RIM; COMbination wood and gas stove, 5 cords wood in cord length; new dog house. 384-8492.

8 CU. FT. FRIGIDAIRE FRIDGE, cross top freezer, $89. 384-7813, All-Temp.

WINTER APPLES, VARIOUS PRICES. 1820 SAN PEDRO. PHONE GR 7-1028.

83 MISCELLANEOUS WANTED

BOOKS WANTED

VICTORIA RESIDENT IS INTERESTED IN PURCHASING A LIBRARY OR LIBRARIES—PARTICULARLY OLDER REFERENCE BOOKS, CANADIANA (ESPECIALLY BRITISH COLUMBIA), BIOGRAPHIES, ETC. ALL REPLIES ANSWERED. VICTORIA PRESS, BOX 120.

ORIGINAL PAINTINGS
By recognized artists are now being accepted for our next Art Auction. Lunds, 926 Fort. EV 6-3309.

BUY OR BORROW, SIZE AND Orientation of Great Pyramid of Giza, Cole 1925, or The Pyramids and Temples of Gizeh by W. M. F. Petrie, 1883. Mrs. McIntyre, EV 3-0243 eves or EV 6-5022 (9-5).

NEED CASH?
Cash paid for good furniture, cameras, all types of musical instruments. What have you? Island Trading, opp. Mc & Mc at 1415 Government St. EV 4-6654.

INDUSTRIAL IRON
Bring us your old cars, steel, cast iron, brass and copper, etc.
Open All Day Saturday
343 Tyee Rd. EV 4-6922

CASH ADVANCED OR BUY OUTRIGHT — FURNISHINGS, CARS, APPLIANCES. MAYNARDS, 731 JOHNSON. 386-5191.

CASH FOR YOUR USED RIFLE or shotgun.
ROBINSON'S
1307 Broad Street EV 5-3429

WANTED IMMEDIATELY FOR cash, aluminum canopy for 1964 Chevrolet ½-ton pickup. 385-6631 after 5.

WANTED, STAMP COLLECTION, British Commonwealth, colonies, former possessions. Describe amount wanted. Victoria Press, Box 147.

GOOD BOOKS ALWAYS BOUGHT
HAUNTED BOOKSHOP
849 Fort EV 2-1422

WANTED, CANADIAN SILVER dollars and Canadian gold coins. EV 3-5539.

CASH PAID FOR GENTLEMEN'S good used clothing. The Toggery, 1317 Broad Street. EV 2-2814.

KILSHAWS
CASH FOR FURNISHINGS
EV 4-6441

FARMERS' AUCTION SALE EVery Saturday. We pick up anytime: furniture, tools, etc. GR 1-3028.

WANTED HEAVY DUTY SEWING machine with walking foot. Phone EV 4-3130.

WANTED—ALL KINDS OF BABY furniture; garbage burner. S. Landry. EV 5-9988.

LUNDS AUCTIONEERS
BUY — SELL — APPRAISE
926 FORT EV 6-3309

WANTED—PACKBOARD FOR BOY Scout. GR 9-5517 evenings.

USED LEITZ 35 M.M. PROJECTOR. Good price for good model. 386-8021.

COMICS, POCKET BOOKS, MAGAzines. 1229 Broad. 385-3670.

BABY TENDA AND WALKER. PH. EV 6-2770.

IMMEDIATE CASH FOR YOUR typewriter. EV 4-6145.

WANTED, 10 OR 15-GALLON wooden barrel. GR 7-3034.

REFRIGERATORS AND FREEZERS bought. 384-7813. All-Temp.

WANTED — USED FURNITURE. Holland Bros. & Co. EV 3-0913.

CANADIAN AND AMERICAN coins; 1954 silver dollars. EV 6-1814.

WANTED, SMALL REVERSE gear for marine engine. EV 4-4223.

84 SWAPS

WANTED TO TRADE—A '49 International panel ½-ton for a car of approximately the same value. $275. GR 8-2992.

COMBINATION COAL AND WOOD annex and gas range, also gas hot water tank. Swap for piano, china cabinet or dressers. 383-3913.

1958 VAUXHALL SUPER VICTOR, one owner, swap for older station wagon and cash or sale. EV 5-1106.

FURNITURE, BOATS OR ANYthing of value accepted in trade. Telmac Swap Dept. EV 5-5441.

1951 INTERNATIONAL TRUCK, 3-ton R-160. Good rubber, condition; for car, sell. EV 3-9685, 750 Market.

WILL TRADE DOUBLE METAL bed for single, or sell. EV 3-2548.

WILL SELL 1951 NASH CAR OR swap for boat and motor. EV 4-3396.

ALL CHANNELS, 2? ANTENNA, $30 or swap for ?. 384-6544.

CYCLOS OIL STOVE AND 80-GAL. tank. Swap for deep freeze. 383-4576.

SWAP 303 RIFLE FOR FISHING gear. 383-1500.

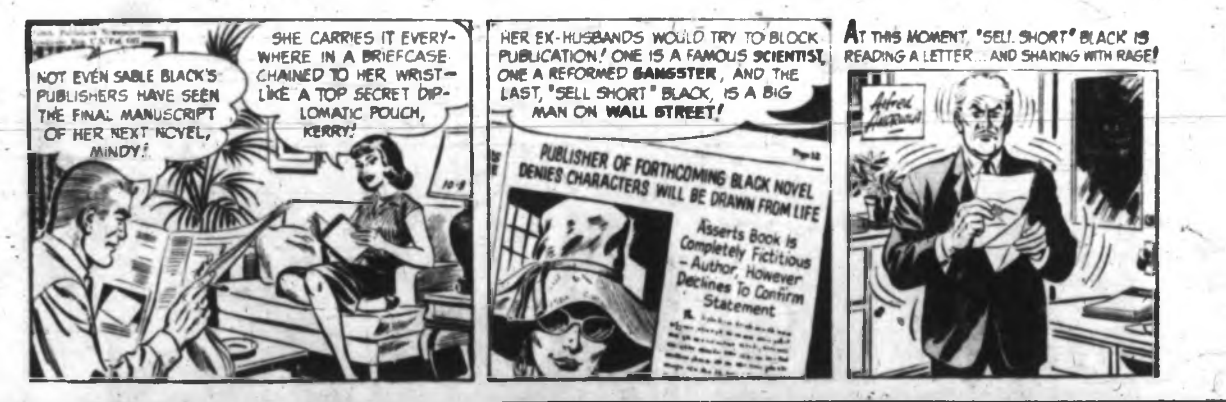

90 PETS AND SUPPLIES

REG. MALE BOXER, STYLED and proven sire, 2 yrs. 7 mos. Ph. 388-3989 after 5.

WANTED, WHITE PERSIAN OR part-Persian kitten. House broken, 2 or 3 months old. EV 4-2827.

BABY BUDGIES, TALKING strain, and cages. 331 Quebec.

WEANER PIGS, 7-8 WEEKS OLD. Phone Cobble Hill, 743-2398.

REGISTERED BASSET HOUND pups. GR 8-1142.

REGISTERED BASSET PUPPIES —GR 9-1346.

VON GREG-CYN KENNELS (REGistered). The best dogs in the West. German Shepherd and Australian terrier pups for sale, show and pet stock. 5323 West Saanich Road. GR 9-5823.

GOOD SHEPHERD SHELTER, 3842 Duke Road. We have several nice dogs and cats for adoption. Also we can supply pets. Transportation arranged. GR 8-3343.

THE DOGGY WASH
Shampoo, grooming, trimming, pedicure, de-flea, etc. All breeds. Poodles a specialty. Also cats. Douglas at Cloverdale. 386-9941.

HARVEY'S PET FOOD — ALL meat 3 lbs for 25c. Harvey's Fine Meats Ltd. 2748 Quadra at Hillside. EV 3-2121. EV 3-3666.

WANTED — GOOD HOME FOR part Persian cat. Very affectionate. EV 2-6846.

MICHAEL WILLIAMS' BOARDING and Training Kennels, Pat Bay Highway. Labrador pups. 474-2112.

BOARD YOUR PET AT JOYLAND Kennels, individual care, large exercise field. 474-2091.

GRADON KENNELS REGIStered, male German shepherd pups. 478-3486.

LONG-HAIRED DACHSHUND PUPpies, 6 weeks old. Reasonable. Call 383-9191.

LAB FEMALE, SPAYED AND shots, likes children. What offer? EV 4-9023 after 7 p.m.

PUREBRED MALE SIAMESE. Two years old. No papers. What offers? EV 5-6974.

PUREBRED BOSTON PUPPIES. GR 9-5089.

91 CHICKS, POULTRY, HATCHING EGGS, SUPPLIES

R AND N LEGHORN PULLETS, just starting to lay, $2 each. Also Pockman laying cages, 2 years old. Offers. 474-1910.

WANTED — LIVE FOWL, ANY quantity, top prices paid, cash. Happy Valley Poultry. GR 8-1182.

FAN TAIL PIGEONS AND FANCY bantams. GR 4-2380.

92 LIVESTOCK, SUPPLIES

THOROUGHBREDS FOR SALE—Brood mare in foal, and 2 fillies, 3 and 4 years old. Highest offer takes. Contact W. F. Anderson, Barn 4, Sandown.

MINK FARMER NEEDS HORSES and cows. Ph. anytime. GR 9-3088.

PASTURE AND STABLE FOR horses. Reasonable rate. GR 9-3726.

FALL RYE, $5 A SACK. GR 4-2307.

LIVESTOCK BOUGHT AND SOLD. Phone GR 9-4497 or GR 9-6857.

YOUNG BLACK EWES. GR 9-3836.

99 NEW CAR DIRECTORY

HILLMAN, SUNBEAM, HUMBER, Rover. Jameson Motors Ltd., 740 Broughton Street. EV 4-1161.

100 CARS FOR SALE

$ $ $ $ $ $ $ $ $ $ $ $ $

CITY'S LOWEST PRICES AT ENSIGN MOTORS

63 RENAULT Dauphine, only 6,000 miles. New car warranty. Sale Price $1495

62 MORRIS Mini-Minor, 1 owner car. Sale Price $1195

61 VAUXHALL Velox, 6-cyl. GM product. Sale Price $1595

61 VAUXHALL Victor, low mileage, seat belts. Sale Price $1295

61 PEUGEOT 403, radio, overdrive. Sale Price $1295

61 RENAULT Dauphine, 3-mth warranty. Sale Price $1195

60 METROPOLITAN 2-Dr. Hardtop, custom radio. Sale Price $1095

58 VAUXHALL Victor, custom radio. Sale Price $795

55 AUSTIN A55. Sale Price $595

55 VANGUARD. New tires, custom radio. Sale Price $595

53 CONSUL. Sale Price $195

52 THAMES ½-Ton Panel. Sale Price $145

ENSIGN MOTORS LTD.
904 Pandora at Quadra
EV 5-9761
OPEN 9 - 9 Daily

$ $ $ $ $ $ $ $ $ $ $ $ $

SAVE DOLLARS AT MIDTOWN

• Hardtops •

62 PONTIAC 2-Dr., AT, radio	$2795
60 PONTIAC 4-Dr. AT, radio	$2295
54 PONTIAC 2-Dr. radio	$695

• Wagons •

59 METEOR, all power	$2195
57 PONTIAC, radio	$1495
60 VAUXHALL Victor	$1295
60 SIMCA	$895

• 2-Door Sedans •

60 METEOR, 6-cyl.	$1095
58 PONTIAC, AT, radio	$1495
57 METEOR, V-8, radio	$1295
55 FORD, V-8	$795
55 PONTIAC, clean	$495

• 4-Door Sedans •

62 FAIRLANE 500, V-8, AT	$2595
60 METEOR Montcalm, V-8	$1995
60 PLYMOUTH Belvedere, V-8, AT	$1895
57 METEOR, V-8, AT, radio	$1395
57 CHEV, one owner	$1395
56 METEOR Rideau, loaded	$995
56 CHEV, radio	$895
55 MERCURY, V-8, AT, radio	$795

• Imports •

59 ZEPHYR, one owner, radio	$1395
58 CONSUL, like new	$1095
58 AUSTIN Cambridge	$895
59 HILLMAN	$995

MIDTOWN AUTO SALES
"The Home of Dependable Automobiles!"
847 Yates EV 6-1023

MUST SELL TO SETTLE ESTATE. Immaculate late 1960 Pontiac Laurentian. Six-cylinder, automatic, low mileage. Asking $1,300. Open for offers. GR 9-1280, not Sundays.

1958 DODGE, RUNS WELL, $300 or offer. 1088 Mortimer St.

1959 CHEV COUPE AS IS, BEST offer. EV 3-0041.

1960 PLYMOUTH, TOP SHAPE, RAdio, heater, $1150. GR 9-2184.

'57 DODGE, 2-TONE, RADIO, heater, $725. 383-2990.

1961 CADILLAC FOR SALE. GR 7-2322 or EV 5-2238.

100 CARS FOR SALE

GET MORE! SEE MORE! SAVE MUCH MORE AT MORRISON'S
Victoria's Best Bargains

63 STUDEBAKER
Large Wagon, radio, heater, automatic drive $3295

63 RAMBLER
Station Wagon, automatic drive, radio, heater $3295

62 CHEVROLET
Bel Air, automatic, heater, turn signals $2695

61 CADILLAC
Sedan DeVille, fully power equipped $1995

GET MORE WITH MORRISON'S "Peace-Of-Mind" Package

- All Cars Safety-Laned
- GM Reconditioning
- All Cars Clearly Priced
- 30-Day, 50-50 Warranty
- Free Life Insurance
- 15-Day Exchange Privilege
- 6-Month 15% Warranty
- Free 6-Month Lubes
- No Down Payment to Good Credit Risks

MORE!

61 PONTIAC Sedan
Heater, signals, whitewalls $1895

60 CHEVROLET
Sedan, radio, heater, automatic drive $1795

60 VALIANT Sedan
Heater, signals, whitewalls $1595

59 FORD Sedan
Radio, heater, automatic drive, 2-tone, whitewalls $1495

EASY TERMS
NO PAYMENTS
'TIL MID-NOVEMBER

59 CHEVROLET
Sedan, heater, signals, whitewalls $1495

58 CHEVROLET
Station Wagon
Heater, signals, whitewalls $1695

58 FORD WAGON
V-8, radio, heater, signals $1695

57 CADILLAC
Sedan DeVille, fully power equipped $2795

BONDED SALESMEN ON DUTY
8:00 A.M. TO 9 P.M.

57 CHEVROLET
Sation Wagon
Heater, signals, whitewalls, 2-tone $1495

57 PONTIAC Sedan
Automatic drive, heater, signals $1295

57 METEOR
Automatic, V-8, radio, heater, signals $1295

56 METEOR
Sedan, radio, heater, signals, 2-tone, whitewalls $895

NO ONE ANYWHERE SELLS FOR LESS THAN MORRISON

56 PLYMOUTH
Heater, signals $395

55 CHEVROLET
Heater, signals, whitewalls $495

55 FORD
Radio, heater, signals, 2-tone, whitewalls $595

54 PONTIAC
Heater, signals, whitewalls $495

54 MONARCH
Automatic drive, radio, heater, power steering $495

51 DODGE
Heater, signals $195

54 HILLMAN
A real bargain at only $95

YOU GET MORE IN ANY DEAL . . . ANY DAY AT

"Island's Largest And Busiest Dealer

MORRISON CHEVROLET-OLDSMOBILE LTD.

940 Yates EV 3-1108

'60 LARK WAGON, '60 GMC PICKup and camper, '62 Anglia, '61 Minor Sedan, '61 Austin 850, '61 Alfa, '60 Simca, '60 Rambler, '59 Ford pickup, '59 Fiat, '54 Ford wagon, '58 Rambler. Les Blow's, 2948 Douglas. EV 4-7643.

LOOKING FOR A '56 FORD OR A '55 Austin for about $500—and if you also require $400 cash, the total payment is only a month. Mr. White 386-3822 or GR 9-3366.

PATS AUTO SALES
'61 Plymouth, V-8, '57 Mercury pickup, 6 cylinder, '57 Monarch, '54 Plymouth, '54 Ford, '53 Chev. Many others. 206 Esquimalt Road. 386-1943.

Radio Report

Tuesday's Highlights

2:30 p.m.—Trans-Canada Matinee—CBU.
6:15—News Commentary—CJVI.
9:30—Folk Song Parade—CBU.
11:00—New Records—CBU.

Tuesday's News

9:00 a.m.—BBC News from London—CBU.
7:00 p.m.—CBC National news from Toronto—CBU; (Most stations broadcast news every hour, either on the hour or on the half-hour.)

CJVI (900) Victoria	CKDA (1220) Victoria	CFAX (1070) Victoria	CBU (690) Vancouver	CKNW (980) N. Westminster
CKWX (1130) Vancouver	CJOR (600) Vancouver	KIRO (710) Seattle	KXA (770) Seattle	KOMO (1000) Seattle

100 CARS FOR SALE

DRIVE
A Little Farther
SAVE
A Lot More
IT'S THE
$ $ DIFFERENCE $ $
THAT COUNTS
SUBURBAN
Mercury Meteor
Comet

7 ONLY
63 DEMONSTRATORS
SAVE up to $1,600.00

Must be sold to make room for trades on the all new 64 Mercurys, Meteors, Comets.

• • • • • • •

Over 100 Clean Reconditioned USED CARS To Choose from

EXAMPLES:

63 MERCURY 4-Door, automatic, power steering, power brakes, radio. Only 11,000 miles $3295

62 AUSTIN A-60, 4-speed floor shift. One owner $1895

61 MORRIS Mini Minor. Ideal second car $1095

60 CONSUL 4-Door. Mandarin red $1295

59 CHEVROLET Impala, 4-Door Hardtop, black and white. V-8, automatic, power steering, power brakes $1995

30-DAY
50-50 WARRANTY

58 VOLVO Super Sport, radio $1295

57 DODGE 4-Door, 6-cyl., model $895

56 MONARCH Richeleau Hardtop. Full power equipment. A rare model in expectional condition.

55 FORD 4-Dr., new paint, new tires, new seat covers $795

55 DODGE 4-Door, V-8, standard transmission, radio $595

• COMMERCIALS •

59 BEDFORD Van $1095

59 FORD Sedan Delivery. Side windows. Two to CHOOSE from at $1395

55 VOLKSWAGEN Pickup. Well built plywood cover $695

YOUR GREENLIGHT PROTECTION

- Exchange Privilege
- 30-Day Warranty
- Bonded Sales Staff
- All Cars Fully Reconditioned

Open 'til 10:00 o'clock Every night!

SUBURBAN MOTORS
3377 Douglas at Saanich Rd.,
EV 6-6131

1952 HILLMAN, GOOD MOTOR AND tires. Completely overhauled. Clean. 477-3069.

1957 DODGE 4-DOOR SUBURBAN, $1,000. EV 3-3790.

'52 STUDEBAKER, GOOD CONDItion, offers. 383-0861.

'58 VOLKSWAGEN, MECHANICally good, clean condition. GR 9-3796.

100 CARS FOR SALE

P P P P P P P P P P P P

PLIMLEY
RAMBLER
AUSTIN

SERVING VICTORIA 70 YEARS

WEEK END SPECIALS

53 CONSUL Sed. $295

53 ZEPHYR Sed $395

55 HILLMAN Sedan, R, H $450

55 BUICK Sed., H $895

56 DE SOTO Sedan, loaded $995

56 FORD Sedan, R, H, 6-cyl. $750

Written Warranty
No Payments Till Late Nov.

62 CHEV Sedan, 6-cyl., automatic, blue finish. Only $2495

62 ZEPHYR Sedan, Low mileage, radio heater. Only $2095

60 RAMBLER Sedan, radio, heater. Only $1495

60 VAUXHALL Wgn, very clean $1395

59 FORD Sedan, V-8, radio, heater. Real buy at $1295

58 HILLMAN Sedan, radio, heater. Only $995

58 AUSTIN Sedan, white finish, contrasting red interior, A-1. Only $995

57 DODGE Hardtop, V-8, radio, heater, automatic. Only $1245

57 FORD Sed., 6-cyl., air cond., tutone paint. Only $895

57 ZEPHYR Sedan, heater. Special $745

MORE BARGAINS
• • •
MORE TO CHOOSE

FOR THE BEST DEAL DEAL WITH THE BEST!
• • •
PLIMLEY
1010 Yates EV 2-9121

P P P P P P P P P P P P

ABBOTT - ANDERSON

A AND A

Cash for Your Car
Chevs., Pontiacs, Fords
Compacts and Small Cars

TOP PRICES PAID

53 ZEPHYR Sedan	$245
53 STUDEBAKER Sedan	$205
56 RENAULT Sedan	$495
60 MORRIS Mini-Minor	$1045
59 CONSUL Sedan. Tops	$1095
57 PONTIAC Hardtop, fully powered	$1395

A & A CARMART
2614 Quadra opp. Safeway EV 6-2712

UNITY USED CARS
NO DOWN PAYMENT
On Approved Credit

61 CHEV Bel Air, A/T, etc.	$2795
61 RAMBLER "Amb" V-8, as new	$3295
59 JAGUAR Mk IX Sedan	$2795
58 BUICK 4-Dr. HT Sedan	$1395
57 DODGE V-8 Suburban	$1395
60 DODGE V-8, A/T	$1495

MANY OTHER MAKES AND MODELS
Cars Wanted for CASH or CONSIGNMENT
854 Pandora EV 6-5801

ECONOMICAL, POPULAR 1957 green Chevrolet, 6-cylinder, standard gear shift. Immaculate condition, whitewall tires, as new, radio with rear speaker. Asking $1,050. Also 1956 Volkswagen, new clutch, bearings and tires. A-1 shape. A snap at $675. GR 9-1089.

'54 PLYMOUTH SAVOY V-8 AUTO. Good condition, new paint. Also '55 Hillman, good running order. Ph. GR 9-3013.

CHEV STATION WAGON, EXCELlent condition, ideal for salesman and good family car. Cheap operation. $795. EV 3-0000 after 6 p.m.

'52 PLYMOUTH, A-1 CONDITION. Good rubber, motor, body. Vancouver city tested. $200 or offer. Ph. 385-7130.

100 CARS FOR SALE

T — E — L — M — A — C
No Money Down
COMPACT CARS

59 HUMBER Snipe	$2095
55 JEEP 4-Drive	$1495
59 OXFORD Wagon	$1245
58 VAUXHALL Sedan	$1195
62 AUSTIN 2-Door	$1095
60 ENVOY Sedan	$1045
58 ZODIAC Sedan	$945
57 CONSUL Sedan	$895
58 AUSTIN Sedan	$845
57 VICTOR Sedan	$845
56 HILLMAN Automatic	$795
56 MORRIS 2-Door	$795
55 VOLKSWAGEN 2-Dr	$695
58 OXFORD 6 Sedan	$645
56 ZEPHYR Sedan	$595
55 AUSTIN Sedan	$545
60 PRINZ 2-Door	$545
56 CONSUL Sedan	$495
54 VAUXHALL Sedan	$395
56 HUMBER Sedan	$295
52 AUSTIN Sedan	$245
50 VAUXHALL Sedan	$145

NO MONEY DOWN
1ST PAYMENT LATE NOVEMBER
PAYMENTS TO 36 MONTHS
Take advantage of Telmac's exclusive wide open "Charge Account" plan. Buy any car without a penny down—and pay as you drive.

57 CADILLAC Eldorado	$2395
57 CHRYSLER Windsor	$1200
56 BUICK Hardtop	$945
52 PONTIAC Wagon	$395
49 PONTIAC Sedan	$145
47 PLYMOUTH Sedan	$125

WHOLESALE — AS-IS

51 OLDS A-T	$99.75
49 PONTIAC	$49.45

SWAP ANYTHING
Telmac's "Swap Dept" will accept in trade anything of value—boats, radios, motors, TVs, furniture, trailers, etc. etc.
TRADE YOUR DON'T WANTS

59 Austin — 58 Austin — 58 Cresta
57 Consul—58 Californian—56 Zephyr
59 Fiat — 58 Vauxhall — 58 Morris
56 Consul—59 Volkswagen—62 Austin
61 "A40" — 58 Hillman — 60 Envoy
60 Falcon — 58 Vauxhall — 55 Willys
58 "1000" — 58 Triumph — 60 Prinz
57 Oxford — 56 Rambler — 58 Victor
58 Zephyr—58 Volkswagen—56 Prefect
62 "850" — 58 Oxford — 55 Jeep
57 Bedford — 58 Prefect — 55 Zephyr
59 Oxford — 58 Standard — 55 Austin
58 Volvo—60 Volkswagen—59 Consul
58 Snipe — 59 Vauxhall — 60 Austin
58 Cresta — 57 Zephyr — 58 "A40"
57 Morris — 59 Vanguard — 58 Austin
57 Zodiac — 58 Vauxhall — 58 Oxford
56 Isis — 60 Hillman — 59 Humber
56 Oxford — 52 Jaguar — 56 Austin
58 Victor — 55 Vanguard — 58 T-Bird
57 Austin—56 Hillman—57 Rambler
57 A-55 — 58 Humber — 61 Anglia

49 Pontiac—55 Plymouth—55 Chev
56 Buick — 56 Chrysler — 55 T-Bird
56 Stude — 57 Cadillac — 54 Dodge
56 Olds — 56 Rambler — 52 Pontiac
58 Special — 57 Chrysler — 56 Nash

ONE-YEAR 50-50 GUARANTEE
Compact cars carry a one-year 50-50 guarantee for your security.

T — E — L — M — A — C
COMPACT CARS
846 Fort — EV 5-5441
OPEN EVENINGS

DAVID MOTORS LTD.

62 CHEV Bel Air Sedan. Auto. trans. $2695

62 PONTIAC 4-Dr. Sedan. Blue with matching interior $2395

61 CHEV 4-Door Sedan. Auto. trans. $2095

58 PLYMOUTH 4-Dr. Suburban. V-8, standard trans. $1395

57 FORD Tudor. Black. Good family car $795

56 NASH 4-Door Sedan. Immaculate throughout $795

55 FORD Tudor Hardtop. V-8, auto. trans. $1095

54 CHEV 4-Door Sedan. Very clean $595

53 METEOR Sedan. Automatic trans., tutone $495

59 RENAULT Dauphine. Exceptionally clean $895

56 VANGUARD Sedan. Economy and comfort $495

55 VAUXHALL Velox Sedan. Runs very well $495

51 VANGUARD Sedan. Why walk? $195

DAVID MOTORS LTD.
Volvo - Peugeot - Fiat
1101 Yates at Cook
EV 6-6168

SUPER MOTORS LTD.

ONLY 5
63 CHEVROLET and PONTIAC Sedans.

ONLY 2
61 CHEV. Impala Hardtop.

ONLY 3
60 PONTIAC Parisiennes and CHEVROLET Impala Hardtops.

ONLY 2
Late model CONVERTIBLES.

These are the CLEANEST HAND-PICKED CARS in CANADA!
Also the LOWEST FINANCE RATES in CANADA!

50 CARS TO CHOOSE FROM
Spot cash for your truck or car!
3015 Quadra EV 5-0881
(Opposite the Curling Rink)

PAYMENT PROBLEM?
Are high monthly payments keeping you from buying a car? Let me show you how you can pay your current bills and own a quality used car for less than you're paying now. Fast, confidential service. Mr. Cowie. 386-6067 after 6 or weekends.

BEST OFFER TAKES BEAUTIFUL '59 Plymouth sedan, newly rebuilt motor. Can finance. 477-2013 after 5.

REPOSSESSED AUTOMOBILES from $17 per month. Acceptance Co. Must sell. 386-5822. GR 9-3366.

1960 FORD GALAXIE 4-DOOR, V-8, automatic. Trades and offers considered. 383-6000.

'49 MERC WITH '55 FORD MILL and transmission with floor shift conversion. EV 4-0871.

1957 CADILLAC A1 CONDITION. Will consider trade on smaller car. GR 9-2061 after 6 p.m.

1950 FORD IN GOOD SHAPE. What offers. Al's, Bay at Catherine. 385-9233.

'57 AUSTIN. NICELY KEPT. Mrs. MacIntyre. 386-3932.

1957 OLDSMOBILE '88 SEDAN. Good condition. $1,395. 386-2020.

'54 CHRYSLER SEDAN, FULLY equipped, premium, offers. 479-1636.

100 CARS FOR SALE

NATIONAL
—— ON YATES ——

On Display
The Beautiful
All New
1964
Studebaker

(The car that is different by design!)

• • • •

Every Car Must Be Sold Irregardless of Price!

• • • • •

56 OLDSMOBILE "Super 88" Hardtop, 2-tone red and white, automatic trans, power steering, power brakes, custom radio, whitewalls $1095

56 PONTIAC 2-Door Hardtop, V-8, automatic trans., power steering, power brakes, 2-tone blue and white, whitewalls custom radio, hard-to-find American model $1095

55 PLYMOUTH, 2-Door family sedan, green in color, automatic transmission, power steering, low mileage, lady owned and driven $695

58 VAUXHALL Victor, 4-Door Sedan, 2-tone yellow and black, leatherette interior. GM's most popular import $895

61 FORD Falcon Station Wagon, custom radio, vinyl interior, one owner, very hard to find model $1995

59 STUDEBAKER "Lark" 2-Door family sedan 6-cyl., heater, defroster, reclining seats, comfort and economy $1195

63 STUDEBAKER "Lark" Wagonaire, V-8, automatic transmission, whitewalls, twin traction power brakes, power steering, wheel discs, reclining seats, luggage rack, carpet interior, custom P.B. radio, rear power window, back-up lights, electric wipers, exclusive sliding roof. SAVE $680.

• • • • • • • • •

NATIONAL BUYER BENEFITS
Free Exchange

- Written Warranty
- All Cars Price Tagged
- Bonded Salesmen
- Top allowance for your car
- Immediate Delivery

• • • • • • • • •

57 FORD ANGLIA Stn Wagon, heater, defroster, leatherette interior, ideal second car $695

59 ZEPHYR 4-Door Sedan, heater, defroster, turn signals, grey with matching leatherette interior $1095

57 PONTIAC Station Wgn, V-8, automatic transmission, custom radio, 2-tone green and white $1195

58 PLYMOUTH 4-Door Sedan, 2-tone green and white, full chrome discs, 6-cylinder, custom seat covers $895

59 CHEV Sedan Delivery, heater, defroster, turn signals, 6-cyl., standard shift. Ideal delivery unit $1095

56 TR 3 SPORTS COUPE, black with red leatherette interior, whitewalls. Most popular sports car in North America $995

59 AUSTIN A-40, 2-tone grey and black, red leatherette interior, whitewalls, four-speed floor shift $895

TRANSPORTATION SPECIALS

No Money down and only $1.50 PER WEEK

47 CHEV 2-Door, radio, runs well. NO MONEY DOWN $87

52 PLYMOUTH 2-Dr. Nice family car. NO MONEY DOWN $185

47 CADILLAC 4-Door, V-8 motor, radio, good tires. NO MONEY DOWN $175

53 AUSTIN 4-Door Sedan, A-70, power, comfort, economy. NO MONEY DOWN $391

53 RAMBLER 2-Door Sed. Good transportation. NO MONEY DOWN $152

53 BUICK, torpedo back, 2-door sedan. NO MONEY DOWN $188

54 CHEV 2-Door Sed, good motor, lots of miles left on this one. NO MONEY DOWN $356

55 DODGE 4-Door Sedan, ideal for going to work. NO MONEY DOWN $433

56 METEOR Sedan Delivery, heater, defroster, signals, ready for the road NO MONEY DOWN $478

55 MERCURY 2-Dr Hardtop, all power equipped. Priced at wholesale. NO MONEY DOWN $567

53 FORD 2-Door Sedan, V-8, standard shift, 2-tone, heater and defroster. NO MONEY DOWN $389

• • • • • • • • •

Bring No Money!
First Payment in Nov.
"Often Imitated But Never Equalled"

EV 4-8174

NATIONAL
—ON YATES—

100 CARS FOR SALE

OLSON'S
VICTORIA'S EXCLUSIVE
FORD DEALER!

61 PONTIAC 4-Door Safari Station Wagon, standard transmission, tutone, custom radio $2399

63 FALCON 4-Door Sedan, finished in metallic green. Budget priced $2299

62 FALCON Coach, custom radio, low mileage, green metallic finish $2199

62 FORD ½-Ton Pickup, 11,000 miles, red and white. Ideal for camper. A real good buy at $2099

62 CONSUL Cortina Tudor, the big little car, priced right at only $1959

61 PONTIAC Strato Chief Sedan. 6-cylinder, standard transmission. Smart tutone $1899

58 MERCURY Monterey 2-Door Hardtop. Automatic, power brakes, power steering, tutone, whitewalls $1699

60 FRONTENAC 6-cylinder, with radio, red and white. W-W tires $1539

61 STUDEBAKER Sedan V-8 automatic. Lots of go with good economy. Transistor radio. A good buy on easy terms $1537

NO DOWN PAYMENT

62 CONSUL Sedan. Black with W-W tires. Ideal family car $1499

60 ZODIAC. Black and grey, 6-cylinder economy. Priced at $1499

56 INTERNATIONAL 2-Ton. This is a special with 4-wheel drive, winch and boom. A mult-purpose unit $1399

61 DODGE Sedan. Standard Six. New paint and slip covers. Bargain priced at $1367

59 PLYMOUTH Sedan 6. Auto. Finished in lovely sunset red and ivory top. Low mileage, 28,000 miles. Only $1299

57 METEOR 4-Door Ranch Wagon, V-8 automatic, custom radio $1299

58 FORD Sedan De Luxe. V-8. Auto. Rebuilt engine. Beautiful condition throughout. Easy terms $1287

62 ANGLIA Coach 105E. As new, ideal second car $1199

61 SIMCA V-8 Sedan, Standard transmission, whitewall tires. Quality French import $1099

30-Day 50-50 Warranty!

58 RAMBLER Sedan, tutone red and white, W-W tires. Pullman seats. This is performance with economy $1099

57 PONTIAC Coach, 6-cylinder, automatic, custom radio, new paint. Special $1099

59 METEOR Montcalm Convertible, automatic, radio, all vinyl interior $1699

56 LINCOLN Premiere Convertible. Fully power equipped. The most car for the money $1699

62 TR 3 Sports Convertible. An all-season car, complete with two tops. See this one today $2199

59 VOLKSWAGEN Coach. Attractive red. Ever popular bargain at $896

59 PLYMOUTH Coach. Very clean throughout. New tires $966

58 VAUXHALL Sedan. Very clean. New paint $799

No Time Payments 'till Mid-November!

58 VAUXHALL Sedan. New paint and tires. Safety belts. Quality British car $999

58 VOLKSWAGEN Pickup. Very good condition throughout. Priced at only $999

57 FORD Economy Six 4-door sedan. A real family car. Priced to sell at $999

57 METEOR Niagara 300 Coach, V-8, standard transmission. New paint. New tires. Priced at $999

59 BORGWARD Tudor Sedan with radio. Excellent condition. Only $977

60 TRIUMPH Sports Coupe. New paint, low mileage. A real beauty. Hurry for this one. $952

58 VAUXHALL 4-Door Station Wagon. Attractive blue. Only $947

57 PLYMOUTH Sedan, 6-cylinder standard. New paint of lovely metallic grey and white. A-1 condition throughout. Budget priced, with terms $793

56 DE SOTO Tudor Hardtop, auto., PB, PS, custom radio. A truly luxurious car that handles like a dream $726

56 BUICK Tudor Hardtop. Automatic. Very smart model $699

59 RENAULT. Ideal second car. Quality French import $599

56 PLYMOUTH Sedan. Low mileage. Smart tutone blue and white. No down payment, easy terms $599

OLSON MOTORS
1036 Yates St.
Phone EV 4-1144

100 CARS FOR SALE

FOLLOW THE CROWDS

TO

EMPRESS

MOTORS

LTD.

"For a Good Deal

And a Good Deal More!"

63 PONTIAC Parisienne Sports Hardtop, V-8, automatic, power steering, power brakes, and bucket seats. Many extras, $3,895.
SALE PRICE $3595

63 AUSTIN A55 Sedan, radio, 4-speed gear box, white, $2200.
SALE PRICE $1995

62 CHEV. Bel Air Sedan, automatic, radio, green. $2795.
SALE PRICE $2695

62 FALCON Sedan, white. $2150.
SALE PRICE $1995

62 PONTIAC Strato Chief 2-Door Sedan, $2395.
SALE PRICE $2195

62 AUSTIN Cambridge Sedan, only 7,000 miles, $2000.
SALE PRICE $1895

61 OLDS Super 88 4-Door Sedan, automatic, radio, power steering, power brakes, blue. $3150.
SALE PRICE $2895

61 AUSTIN Healey Sprite Sports Roadster, $1495.
SALE PRICE $1295

61 STUDEBAKER Lark 4-Door Station Wagon, automatic, brown. $1995.
SALE PRICE $1695

61 SUNBEAM Rapier Hardtop, grey, $1795.
SALE PRICE $1695

60 PONTIAC Bonneville automatic, radio, high performance motor, power steering, brakes, windows, seat, blue 2-tone. $3195.
SALE PRICE $2995

60 VAUXHALL Velox Sed. Blue. $1695.
SALE PRICE $1495

60 VAUXHALL Station Wagon, green. $1395.
SALE PRICE $1195

59 MORRIS Minor Hardtop, grey, $1050.
SALE PRICE $975

59 METEOR 4-Dr. Station Wagon. Automatic, radio, power steering and brakes. Grey $2095.
SALE PRICE $1995

59 FORD Hardtop, automatic, radio, power steering and brakes, red and black. $2095.
SALE PRICE $1995

59 DODGE Station Wagon, green, $1895.
SALE PRICE $1495

58 MERCURY Montclair Sedan, automatic, radio, power steering, brakes, blue. $1695.
SALE PRICE $1495

58 METROPOLITAN, radio, red. $895.
SALE PRICE $795

58 STUDEBAKER Tudor. Blue. $1095.
SALE PRICE $995

58 MERCURY Convertible, V-8, automatic, radio, power steering, power brakes, jet black with white nylon top, $1895.
SALE PRICE $1695

57 DODGE Sedan, automatic, blue and ivory. $995.
SALE PRICE $795

57 METEOR, V-8, Sedan, automatic, radio, green two-tone. $1395.
SALE PRICE $1195

56 PLYMOUTH 2-Door, radio. Blue. $795.
SALE PRICE $695

56 STANDARD Station Wagon, blue $495

55 HILLMAN Sed. Black. $595.
SALE PRICE $495

54 METEOR Sedan, automatic. Blue. $695.
SALE PRICE $595

50 MORRIS Sed., red $195

Deal at

EMPRESS MOTORS LTD.

900 Fort St. Thru to View

Phone EV 2-7121

Share Generously THE UNITED WAY One Donation Avoids 24 Separate Appeals

---

P A C I F I C CHRYSLER PRODUCTS LTD.

Compare the Car And the Price Before You Buy

All Cars Plainly Price Tagged

TODAY'S SPECIAL!

61 FALCON Sedan
One owner, low mileage, like new. Compare to $1995.
PACIFIC $ $ $
Saving Price
$1695

62 RAMBLER
4-Door Station Wagon. Immaculate condition. Compare $2695.
PACIFIC $ $ $
Saving Price
$2495

61 CHEVROLET Sedan
6-cylinder, custom radio, one owner. Compare to $2095.
PACIFIC $ $ $
Saving Price
$1995

59 VOLKSWAGEN
Tudor. Compare to $995.
PACIFIC $ $ $
Saving Price
$895

58 ZEPHYR
Sedan, 6-cylinder. Top condition. Compare to $995.
PACIFIC $ $ $
Saving Price
$895

57 PONTIAC
6-cylinder, radio. Compare to $695.
PACIFIC $ $ $
Saving Price
$595

61 PLYMOUTH Sedan
Custom radio, two-tone, top condition. Compare to $2095.
PACIFIC $ $ $
Saving Price
$1895

61 CHRYSLER
2-Door Hardtop, V-8 automatic, power steering, power brakes, custom radio. Low mileage. Immaculate condition. Compare to $3195.
PACIFIC $ $ $
Saving Price
$2995

60 PONTIAC Sedan
6-cylinder, top condition. Compare to $1695.
PACIFIC $ $ $
Saving Price
$1395

59 DODGE
Automatic transmission, radio, 6-cylinder. Compare to $1095.
PACIFIC $ $ $
Saving Price
$995

59 AUSTIN
Compare to $995.
PACIFIC $ $ $
Saving Price
$895

59 PLYMOUTH Fury
Automatic transmission, radio, V-8. Compare to $1395.
PACIFIC $ $ $
Saving Price
$1295

59 DODGE
Radio, 6-cylinder. Compare to $1095.
PACIFIC $ $ $
Saving Price
$895

57 DODGE
Radio, 6-cylinder. Compare to $895.
PACIFIC $ $ $
Saving Price
$795

56 DE SOTO
V-8, automatic transmission, radio. Immaculate. Compare to $1095.
PACIFIC $ $ $
Saving Price
$995

56 VAUXHALL
Compare to $395.
PACIFIC $ $ $
Saving Price
$295

56 PLYMOUTH
Radio, 6-cylinder. Compare to $495.
PACIFIC $ $ $
Saving Price
$395

56 METEOR
Radio, automatic transmission, 6-cylinder. Compare to $795.
PACIFIC $ $ $
Saving Price
$695

56 DODGE Royal
V-8, automatic transmission, radio. Compare to $1295.
PACIFIC $ $ $
Saving Price
$1095

Every Day Low Prices!

PACIFIC CHRYSLER
Yates at Cook EV 6-2411

JAMESON MOTORS LTD.

57 TRIUMPH TR 3 Roadster. Very clean $895

61 VAUXHALL Velox 6-cylinder Sedan. Now only $1595

62 SUPER HILLMAN, automatic Sedan. Reduced to $1895

56 HILLMAN Station Wgn. One owner $595.

62 RENAULT Sed., showroom condition $1195

62 SUNBEAM Alpine Roadster. Like new $2195

63 MERCURY ½-Ton, long box, V-8, custom cab $2495

61 CHEVROLET ½-Ton, long box. Very clean, one owner $1695

58 VOLKS Sedan, radio, very clean $995

63 HILLMAN Husky Stn Wgn. Like new $1595

61 HILLMAN Sedan. Very clean. Two to choose from $1295

54 BUICK 2-Door Hardtop. A real buy at $545

58 THAMES Freighter. Best buy in town at $295

740 Broughton St.
ALPINE AND HILLMAN DEMONSTRATOR SALE
EV 4-1161

MOONEY & SONS

THE HOUSE OF KAISER JEEPS!
(New and Used)

- New Jeep Station Wagons
- New Pickups
- New Panels
- New Cab-Overs
- New Walk-in Vans

57 WILLYS JEEP Pickup, 4-wheel drive $1100

58 EDSEL 2-Door Sedan, radio, heater, auto. $1400

58 FORD 4-Door Sedan, radio, heater, top shape $1050

55 PONTIAC "6" Tudor, radio and heater, top shape $795

57 PLYMOUTH Suburban, radio, heater $995

53 FORD Sedan Delivery Station Wagon $350

53 BUICK Straight "8." A real car $450

48 OLDS., as is, where is, special $49

Many others. Come in today

MOONEY & SONS
On Fort

EV 3-4177 EV 4-2166

$395.00 $395.00 $395.00
54 RAMBLER Tudor $395
54 VAUXHALL Velox $395
54 STUDEBAKER Lowboy $395
54 CHRYSLER Windsor $395
54 CHEVROLET Sedan $395
58 CONSUL Sedan $395
58 DODGE ½-Ton Pickup $395
and many others.

No Down Payment to approved credit.
Cars and Trucks Wanted for Cash

CAPRI MOTORS LTD.
1000 Yates Phone EV 5-2512

HILLIARD ARENA SERVICE
Opposite the Memorial Arena
55 FORD Fordor, automatic, radio, seat covers, twin exhausts. Excellent condition throughout—$795
2 VW's ....$495 and $695
58 CONSUL, completely reconditioned engine. Thoroughly checked out $450
58 MORRIS MINOR Convertible with dual headlights, custom seats, louvered hood, dual carb OHV engine with branch exhaust. Top in good condition $375
49 DODGE Sedan, as is $95

TRADES AND TERMS
BANK FINANCING
EV 5-7411 GR 7-6719

56 DODGE 5-PASSENGER, $495; 56 Dodge sedan, $340; 56 Dodge Sedan, $325; 52 Dodge sedan, $195; 53 Chev sedan delivery, $395; 52 Chev Hardtop, $345; 54 Studebaker 5 pass., $145; 51 Hillman sedan $195; 54 Morris Oxford, $75.
JONES BROS. USED CARS
Quadra at Johnson EV 3-2212

AS NEW—LESS THAN 8,000 MILES, 1962 diesel Austin taxi. Ideal for taxi or limo service. New price $4,400, snap for $2,800. Phone EV 6-5191; after 6 p.m. EV 6-3704.

PRIVATE OWNER. 1957 PONTIAC, top condition, can be seen at 4266 Parkside Cresc. evenings. $1,200 or offers.

PRIVATE SALE, 1956 BUICK SPECIAL; backup lights, windshield washer, radio, rear-seat speaker. 134 St. Andrews. EV 6-3702.

1960 CHEV BELAIR, AUTOMATIC, radio, low mileage, new tires. $1650 or best offer. Apply at 1116 Norma Court.

1940 CHEV COUPE. MUST BE sold this weekend. Between 6-9 p.m. Saturday and all day Sunday. Ph. GR 7-1667.

1957 AUSTIN CAMBRIAN, ATTRACTIVE turquoise, beige interior, radio. Special, $725. GR 7-3000.

MUST SELL '61 RIDEAU 6 RADIO, washers, good condition. Asking $1,775. 384-9746.

1960 VOLKSWAGEN DE LUXE SEDAN, excellent condition. Very reasonable. GR 8-2775.

PRIVATELY OWNED 1960 VOLKSWAGEN sedan, 40,000 miles. Top condition, $1095. EV 4-0719.

1954 PLYMOUTH STATION WAGON, $295. Jones Brothers, Quadra at Johnson. EV 3-2212.

1958 NASH METROPOLITAN HARDTOP. Radio and heater, $800. Ph. EV 2-1071.

LEAVING COUNTRY, 1957 VOLKSWAGEN custom, fully equipped, one owner, $985. Phone GR 8-4202.

1957 PLYMOUTH COUPE, SEMI-custom, $175. Phone EV 2-7446 or GR 9-4306.

1960 M.G.A. BLUE CONVERTIBLE. radio. Open to offers. Ph. EV 3-1891 after 6.

1954 ROVER 75 SEDAN, JONES Brothers, Quadra at Johnson. Phone EV 3-2212.

1961 HILLMAN MINX, GOOD CONDITION, low mileage. EV 3-0835.

56 NASH RAMBLER STATION Wagon. GR 9-3366.

MUST SELL, 58 VAUXHALL THIS weekend. EV 6-5022.

GOOD RUNNING 58 AUSTIN. PAYMENTS arranged. EV 5-2518.

61 NSU PRINZ. RADIO. WILL take payments. 384-5922.

55 PONTIAC WAGON. CLEAN shape. $650. 385-8486.

52 PLYMOUTH. NEW PAINT, very clean. $165. GR 9-3818.

The Daily Crossword Puzzle

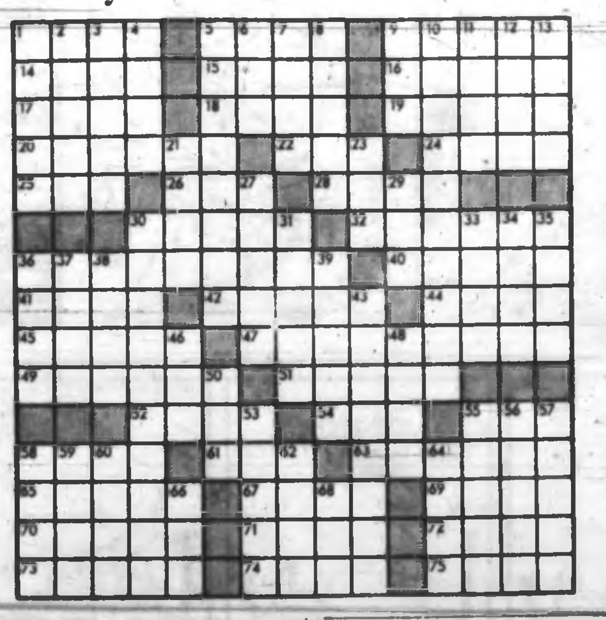

ACROSS
1 Destroys insidiously
8 Town in Oregon
9 Associate intimately
14 Second son
15 At all times
16 Relationship of "medium" to "well"
17 ---- citato
18 Holiday
19 Make amends for
20 Embodiment: Hindu myth
22 Drift out of intended course
24 Certain forwards
25 Place of concealment
28 ---- ultra: the utmost limit
29 High-priced
30 Longhorn product
32 Summon
36 Canadian river
40 Seed: word element
41 Long
42 Not too bright
44 Dispossess
45 Exchange
47 Renders unfit
49 Deliberative assembly
51 Convened anew
52 National thing
54 Miss West vehicle
55 Shipboard direction
58 Long, low stony ridge
61 ---- asphodel
63 ---- class
65 Favoring look
67 Take slow regular steps
69 Outburst of laughter
70 Certain rodents
71 Man's name
72 Sister of Ares
73 Kind of agent
74 Bronze term
75 Part of "to be"

DOWN
1 ---- days
2 Overhead
3 Nut
4 Track
5 Aid
6 "---- of St. Mark"
7 Catches
8 Fear greatly
9 Coin of Malaya
10 House pipe
11 No. 28 in Atomic Table.
12 Throw
13 French adjective
21 Put into the pool
23 Muffin
27 Lounged
29 Menzies' country (abb.)
30 Runs away
31 Baseball great
33 Theatrical journey
34 Of certain parts of British Isles
35 Becomes corrupt
36 U.S. flying group (abb.)
37 Seaport captured by Richard
38 Biggers creation
39 Serfs
43 Convenience
46 Riviera season
48 Move over the surface
50 Point of decline
53 Subject
56 Honor
56 Aptitude
57 Pithy
58 Social answer (abb.)
59 ---- patriae: patriotism
60 Kind of blue or green
62 Presented
64 Depicted
66 Alphabetic symbol
68 Pert. to W. Hemisphere nation (abb.)

Answer to Previous Puzzle:

(Released by The Bell Syndicate, Inc.)

---

100 CARS FOR SALE

TRADES ON THE AMAZING VOLKSWAGEN

62 COMET 2-Door Station Wagon, radio, heater and automatic $2395

61 MERCURY 2-Dr. Hardtop. Fully equipped $2395

61 FORD 6-cyl., 2-Door, radio and heater $1995

57 CADILLAC 4-Dr. Hardtop, fully equipped $2195

59 BUICK Le Sabre Sedan, very clean $1795

* * *

We need used Volkswagen Cars, any age or model. Highest prices paid to buy or trade.

SPEEDWAY MOTORS LTD.

971 Yates EV 5-2415

HORWOOD BROS.
60 MINI MINOR Coach, new tires $1,250
61 HILLMAN convertible, well kept $1695
60 VAUXHALL Velox Sedan, 6-cylinder, low mileage $1195
59 PONTIAC De Luxe 6-cyl Sedan $1050
60 MINI MINOR, 45 m.p.g., A-1 ....$995
59 TR-3 Roadster, Reg. $2200, now $1650

LOW-PRICED SMALL CARS
55 RAMBLER Convertible. Electric top. Very good order $250
53 AUSTIN Sedan, good transportation $195
51 AUSTIN A-40 ....$145
52 FORD Prefect $195
52 MORRIS Minor, 4-Door $120
50 CHEV Coupe, Radio $195

— BANK FINANCING —

Morris · MG · Wolseley
OPEN 9 A.M. TO 9 P.M.
810 Johnson Street EV 3-8113

1962 ANGLIA—GOOD CONDITION, Low mileage, radio, heater, turn signals. $1,150. Phone Lorne White, EV 6-4566 or EV 3-8815.

'58 CHEV HARDTOP, RADIO AND heater. Offers. Will accept '50-'51 car as part payment. GR 7-4758.

'58 PONTIAC TUDOR, V-8, 40,000 miles, original paint, radio, new motor. $1,395. EV 5-6647, 5 to 7 p.m.

JEEP FOUR-WHEEL DRIVE, $350. Ideal for hunting. EV 3-6305.

'58 PONTIAC, MUST SELL, NEED money. Very clean car. 385-6120.

'58 AUSTIN SOMERSET, $245 — EV 4-1504.

1961 METEOR RIDEAU 6 RADIO, washers, good condition. 384-9746.

'60 LARK CONVERTIBLE. $1,350. EV 4-0971.

1957 CONSUL—EXCELLENT CONDITION. Must sell. $375. EV 5-7302.

'58 PONTIAC. GOOD CONDITION. $350. GR 7-6082.

55 BUICK. CASH OR PAYMENTS. 385-8367.

1950 MORRIS CONVERTIBLE good condition. EV 6-2777.

101 FOREIGN IMPORT AND SPORT CARS

1960 TR3, RADIO, HEATER, WIRE wheels, excellent condition. Will accept older car in part payment. 383-1684.

1956 XK140 JAGUAR ROADSTER: CAPRI MOTORS. EV 5-2512.

55 TR. RADIO, HEATER, OVERdrive. EV 3-4064.

105 HEAVY EQUIPMENT

LOW-BED EQUIPMENT TRAILER, like new. Fully equipped. Sacrifice, cheap. GR 8-2791.

106 TRUCKS

D D D D D D D D D D D D

DOMINION MOTORS
EV 5-3012
1812 DOUGLAS

54 DODGE 1-ton, on duals $595
56 DODGE 1-ton, on duals $995
57 GMC 1-ton, tops on duals $1095
59 Dodge ½, 57 Land Rover.
56 Rec. Van, 52 GMC 1-Ton
59 MG, 54 Ford Sedan

OPEN TILL 9 P.M.

D D D D D D D D D D D D

HUNTER'S SPECIAL
1956 Landrover pickup with metal canopy, 4-ply tires. Excellent running condition. Newly painted. Phone after 6 to 743-2304 Cobble Hill.

'61 CHEV. ½-TON PICKUP, 4-speed transmission $1,495
'58 Chev ½-ton pickup $795
George Eng Truck Sales
940 Hillside EV 5-3054

TRUCKS AND TRAILERS
Pickups, panels, flatdecks, dumps, tandems, gas and diesel, to $4000. Deighton's Service Stn., opp Arena.

OLDER HALF-TON PICKUP, very good tires. $85. 2812 Rowland Avenue. GR 9-0040.

1948 DODGE ½-TON, $200 OR nearest offer. 385-3835.

1952 FARGO ½ TON, RADIO, heater. Good condition. EV 5-5480.

107 PARTS, TIRES AND ACCESSORIES

LANGFORD AUTO WRECKERS
1074 GOLDSTREAM GR 8-2489

SERVICE STATION EQUIPMENT, also new parts. Phone 384-5391.

ISLAND AUTO PARTS
800 DAVID STREET EV 3-8679

MISCELLANEOUS MODEL A FORD parts. GR 9-1408.

---

107 PARTS, TIRES AND ACCESSORIES

— BATTERY — SALE —
Quality Chryco, all makes

DRY CHARGE — BATTERIES —
We install electrolite when purchased
6 VOLT—PACIFIC $ $ $ SAVING PRICE $9.45
12 VOLT—PACIFIC $ $ $ SAVING PRICE $12.95

Chryco Anti-Freeze
Installed while you wait
Open 7:30 a.m. to 10 p.m.

PACIFIC CHRYSLER SERVICE STATION
1061 Yates EV 6-2411

OUR NEW LOCATION
2130 Blanshard Street

Your Car's "Heart" is the BATTERY
For a strong, sure start every time Get an "ACME"
12-VOLT BATTERY
$12.75 Ex
Delivered and installed

FRANCIS BATTERY & TIRES LTD
Retreading Specialists
EV 5-7022

$1 DOWN
$1 A WEEK
Buys a New Goodyear Tire
See us for Brake Relining, Wheel Alignment, Shocks and Mufflers. Easy, Easy Terms

VICTORIA TIRE LTD.
Government at Herald EV 2-6184

REBUILT SPRINGS
20% off factory rebuilt springs, while they last. Also new springs now in stock.
Sandy's Auto Parts
1020 View Street EV 5-4472

REBRINGING YOUR MOTOR?
Use Sure-Seal
CORDIS PISTON RINGS
Support a Victoria Industry

Free Wheel Alignment Check
WESTERN OK TIRE STORE
DOUGLAS STREET

WRECKING 1951 MERCURY TWO-door. Excellent custom radio and overdrive, tires, etc. GR 9-5088.

SUMMER and WINTER RETREADS Gavin Jack. 1317 Quadra. EV 3-0381.

108 AUTO REPAIRS, SERVICE, TOWING

Automatic Transmission
— SERVICE —
By Experts, any make, including oil
$16.95

— OVERHAULS —
As low as $46 (parts extra)

NATIONAL MOTORS
819 Yates EV 4-8174

TRANS-WILL AUTOMATIC TRANSmission specialists. EV 4-2451. Rebuilt auto. trans from $69.50. Auto trans tune ups from $11.95.

FAST TOP QUALITY RADIATOR repairs, body work and painting at Morrison Chevrolet Oldsmobile Ltd. Yates at Quadra. EV 3-1108.

AUTO REPAIRS. REASONABLE TERMS. No carrying charges. Bowman's Service. 724 Johnson St.

YOUR VOLKSWAGEN SPECIALists, at Burnside Texaco. EV 4-3413

109 AUTO BODY WORK AND PAINTING

MOONEY'S FOR FENDER REpairs, auto paint spraying, tailor made seat covers, frame straightening, wheel alignment. 987 View St. 886 Fort St.

110 AUTO FINANCING AND INSURANCE

WANT TO GET BEHIND A NEW WHEEL?
Get that new car now with a low-cost, life-insured
SCOTIA PLAN LOAN
THE BANK OF NOVA SCOTIA

6% 6% 6% 6% 6% 6% 6% 6% 6%
When you buy your next car see us for substantial SAVINGS in financing costs. 6% INTEREST on the reducing balance. Taylor Spittal Ltd., 600 Broughton. EV 4-1008.

111 TRAILERS AND TRAILER PARKS

BOB'S TRAILER SALES
On Sale this week to make room for new 1964 Kenskills:
17' Aristocrat, Reg. $2090 ....$1195
15' - 1960 Siesta $1350
16' - 1961 The Pee $1195
1961 Lo Liners, Reg. $1750 ....$1395
1 only, 1960 Estevilla 16' 6", toilet, shower, water, heater, Reg. $2950 ....$2595
See also Estevilla 50x10 2-bed. is ahead for '64.
EXTRA SPECIAL
56'x10' Rollohome 2-bed., washer and dryer, front kitchen, with or without furniture. You don't see a used mobile home like this for sale too often. Act fast for this one $6495
EV 6-3803

TRAILER & CAMPER REPAIRS
Winter storage Dominion Motors,
1812 Douglas EV 5-3012

UTILITIES LARGE OR SMALL, All, Bay and Catherine. 383-8282.

---

111 TRAILERS AND TRAILER PARKS

CAMPERS
by
TRAVELAIRE
Due Monday, 8-ft truck campers by the builders of the quality Travelaire trailer. Same top construction, same beautiful interior finish and tasteful appointments. If you are the buyer who appreciates quality rather than a run-of-the-mill fast production unit, see these at
BLUE BONNET COACH
Mobile homes, travel trailers, parts, propane and rentals. Corner of Millstream and Trans-Canada. GR 8-2814.

TRIANGLE TRAILER SALES
Now on Display
NEW
37x10 Fleetwood 2-bedroom.
50x12 Knight 3-bedroom.
38x12 Knight 2-bedroom.
46x10 Knight 2-bedroom.
50x10 Sierra Home 2-bedroom.
38x10 Nashua 2-bedroom.
One 11-ft. Knight travel trailer, extra special $730
GR 8-3921 Res. EV 4-8456

TOTEM TRAILER SALES
12 WIDES AVAILABLE NOW!
60'x12'—2 or 3-bedroom models, special introductory price $9650
55'x10' Great Lakes $7950
50'x10' Rollohome with HINGE-A-BAY living room $8000
Used 1959 28'x8' Nashua. Special $2500
8 MILES NORTH ON HIGHWAY 1
Phone GR 8-1041

BRAND NEW KNIGHT 20' HOUSE TRAILER
Sleeps 4, propane stove, propane lights and electric lights. Ice box, etc. Reduced from $1,695.
NOW $995
Ruby Road Esso Service Station
2654 Shelbourne St.

CAMPER — CAVEMAN TYPE, sleeps 4; 1961 half-ton Mercury pickup, good condition. Will sell camper separately. EV 2-2432.

112 CARS AND TRUCKS WANTED

If You Want Your Car SOLD NOW FOR CASH Enquire MAYNARDS Auctions

Cars Bought Outright
or
Sold by Auction

731 Johnson EV 4-5921

SELL—CONSIGN—TRADE DOWN—"A better deal for your Clean Car." NATIONAL MOTORS, 819 Yates. EV 4-8174.

Good, Clean CARS AND TRUCKS WANTED
Cash in 5 Minutes!
— PLIMLEY —
1010 Yates St.

CAPRI MOTORS LTD.
We buy for Cash or Trade Down.
1000 Yates EV 5-2512

CONSULT MORRISON'S
Before Selling Your Car
Yates at Quadra EV 3-1108

TOP CASH FOR GOOD CARS
A & A CARMART
2844 Quadra opp. Safeway EV 6-2733

SELLING? SEE ART'S CAR SALES BURNSIDE at HARRIET. EV 5-8402.

116 HOTELS

Ritz Hotel, 710 Fort Street
FURNISHED APARTMENTS AND ROOMS — EV 5-1021
Elevator Service Permanent Transient

BEVERLEY HOTEL
In city centre. Moderate rates. Housekeeping rooms. TV in lounge. Transient and permanent guests. 724 Yates. Phone EV 4-0811.

YORK HOTEL — EV 3-9029
Clean respectable housekeeping rms. Weekly, monthly 711 Johnson Street.

120 ROOM AND BOARD

TUDOR GUEST HOUSE
For retired and elderly people. Finest accommodation at reasonable rates. Spacious lounge, TV. Dining room or tray service. Near sea and bus. 247 Foul Bay Rd. off Fairfield Rd. EV 3-0840.

IN OAK BAY IT'S THE GUEST House, 1052 Newport Avenue, where consideration for guests is understood. Bus stop, golf course, marina and shopping centre all convenient. EV 6-2654.

YOUNG LADY TEACHER DESIRES room and board in quiet home, vicinity McKenzie Ave. School. Desk and storage space essential. Phone EV 3-6876 after 6 p.m.

EXCEPTIONAL, OAK BAY, SHARE room with breakfast, board optional. Private shower, TV. EV 6-2619.

REFINED WIDOW DESIRES room and board in private or small guest home. 382-4768.

FOR YOUNG GIRL OR BOY. Must be non-drinkers. $60. Home privileges. EV 6-4807.

LARGE, BRIGHT ROOM; TWIN beds; excellent board. Fairfield. EV 3-2830.

COLONIAL INN OFFERS MONTHly rates for discriminating guests.

CRAIGMYLE, 1037 CRAIGDARroch. Hot and cold water. EV 3-9081.

GOOD ROOM AND BOARD FOR A man. EV 5-2403.

ROOM AND BOARD. LAUNDRY included. 2815 Fernwood. EV 2-4836.

FOR WORKING MAN, OWN ROOM, share bath; laundry. 382-7363.

121 ROOMS TO RENT

COLONIAL INN—COMFORT WITH reasonable rates and hotel service. 270 Government. EV 4-7151.

---

121 ROOMS TO RENT

ROOM, PRIVATE BATH, OTHER rooms. Reasonable rent. 383-2236 after 10 a.m.

ROOMS AND HOUSEKEEPING rooms, low rates. 751 Fort Street.

CLEAN, NICELY FURNISHED RM. $35. 1256 Balmoral. EV 3-7063.

FAIRFIELD. CLEAN, QUIET sleeping or storage room. EV 5-1814.

TWO SMALL ROOMS, SUITABLE for one person. 2628 Rock Bay Ave.

123 CONVALESCENT AND REST HOMES

BEGBIE REST HOME, WHERE everything is just a little bit better. 1900 Belmont. EV 2-7646.

HOME OF THE GOOD SHEPHERD Personal care. Vacancy. EV 6-1657.

125 HOUSEKEEPING ROOMS TO RENT

LADIES, TWO HOUSEKEEPING rooms. Good kitchen facilities, homey atmosphere. Lovely garden. Bus at door. Oak Bay. $40 and $45. Phone EV 5-0462.

BETTER TYPE BEDSITTING room. Every aid supplied for housekeeping. Quiet, near bus. Rockland area. Women only. $40 and $45. EV 3-3080.

LARGE SUNNY FRONT ROOM, hot water oil heat. $1 day. Close range. Fairfield. Close to park. Available Oct. 15. EV 5-0195.

CLEAN, COMFORTABLE, WARM furnished rooms. Community kitchens. Downtown location. Best values in town. 750 Fort. EV 5-9125.

FAIRFIELD, NEAR BEACON HILL Park, 2 rooms, furnished. Ladies only. $40 per month. Phone 383-9534 or 382-1715.

HOUSEKEEPING ROOM TO single middle-aged man of good habits. Very low rental to do odd jobs. Victoria Press, Box 144.

COMFORTALBE ROOM, EVERYthing supplied. Nice district. Close to town, weekly rates. Mrs. Walter, 608 Fenton Street. EV 3-2224.

2 ROOMS IN APARTMENT BLK., 2nd floor, with sink. Warm, clean, quiet. Phone between 12-2 or 4 and 8, 385-0665.

HOUSEKEEPING ROOM, NEWLY decorated. Sink, gas stove, frig, steam heat. Leland Apts., 2512 Douglas. EV 2-6790.

2 FURNISHED, $35. CLOSE IN. Your bedding and dishes. 735 Bay Street.

LARGE HOUSEKEEPING ROOM. EV 2-4304 up to 1 p.m., EV 3-7634 after 5 p.m.

ROOM AND KITCHENETTE, AUTO hot water, oil heater. $1 day. Close to Quadra. 934 Market.

COMFORTABLE BED-SITTING room, kitchen privileges. Near Mayfair. EV 2-6500.

$30 — LADY PENSIONER ONLY. Light, heat, gas supplied. 1110 Quadra, Suite 3. GR 8-4480.

2 LARGE, CLEAN, FULLY FURnished rooms. Gas stove and fridge. 337 Michigan Street. EV 6-1044.

LARGE HOUSEKEEPING ROOM. EV 2-4304 up to 1 p.m., EV 3-7634 after 5 p.m.

CLEAN, WARM, UPSTAIRS BEDsitting, kitchenette. Quiet lady. 1234 Fort. $40. EV 3-4682.

WARM, COMFORTABLE ROOMS for middle-aged or elderly tenants, from $8 wk. Scott Apts. EV 2-1221.

FURNISHED ROOM AND KITchenette, bus stop. 3146 Washington.

2-ROOM SUITE WITH DRESSING room, fridge, sink. All found. $35. EV 5-0009.

CLOSE IN, REDECORATED. ALL found. Only $35. EV 8-2711.

VACANCY AT 903 COOK. EVERYthing found. Easy parking. 384-0210.

HOUSEKEEPING ROOM TO RENT. $5.50 a week. EV 3-0000 or EV 2-4822.

LARGE, FURNISHED, WARM, SEA view. Central. TV. 383-0041.

BED-SITTING ROOM: $35. LIGHT and heat. 243 Kingston.

WARM ROOM DOWNTOWN. ALL found, linens. $35. 1417 Douglas.

FURNISHED ROOM FOR LADY. Inquire 1237 Oscar Street. EV 2-2908.

NEW BACHELOR STE. $45. $35 nicely furnished. EV 5-4168, after 5.

SLEEPING, L.H. ROOMS—$1 MENdes. Phone 384-5391.

CLOSE IN, GROUND FLOOR, KITchen. Fairfield. EV 3-6261.

128 APARTMENTS TO RENT FURNISHED

MONTREAL TRUST COMPANY
1057 Fort Street
Apartment for rent right on Willows Beach. Wonderful Sea View. Furnished or unfurnished. Rent includes everything except telephone. Sorry no children.
Apply 2300 Beach Dr.
383-2322 or 386-2111

CASA LINDA MOTEL
Tastefully appointed one and two bedroom furnished apartments now available. All-electric kitchen, utilities, heat, light and water supplied. Linens optional. Close to schools, churches, shopping centre. $95 to $135 per month. 478-1281.

2281 BELMONT
Easy walk to Jubilee Hospital, 3-room suites, available now. All utilities included for only $75 per month. Bright, quiet accommodation, ideal for nurses. Enquiries after 6 p.m. at Suite 2.

AVAILABLE OCT. 20, ATTRACtive 1-bedroom suite. Lovely view. $95 including garage. Adults only. Shoreline Apartments, 105 Island Hwy., EV 3-2558.

DE LUXE ONE-BEDROOM SUITE, fully equipped kitchen, private bath. Weekly maid service and linen supplied. Lorne House Apartments. EV 4-8384.

THUNDERBIRD MOTEL. ENtrance, Beacon Hill, 810 Douglas St. Furnished, modern units. Reasonable. Weekly rates. EV 4-0832 or EV 5-4381.

CLOSE PARLIAMENT BUILDings, 3 rooms. Large, self-contained, modern kitchen, $75, heat included. 125 Clarence Street. Quiet home. Phone 382-0611 after 6 p.m.

BEACON LODGE
By the sea. 30 Douglas Street. Bachelor suites, housekeeping rooms. Daily, weekly, monthly EV 5-3301.

DE LUXE APARTMENTS, 3 minutes city centre, $85-$130 per month. C. and E. Apartment Motel, 674 Gorge Road East. 385-2814.

JUBILEE DISTRICT, SELF-CONtained bachelor suite, 1 or 2 persons; also smaller suite, 1 person. EV 3-4691.

BACHELOR SUITE, COSY AND warm. Penthouse Apartments, 1214 Yates. Available immediately. Call EV 5-1100 after 4:30 p.m.

2-ROOM APARTMENT, AUTOmatic, newly decorated, utilities supplied. Business girl. EV 3-8264. 1523 Camosun.

CLOSE TO MAYFAIR SHOPPING Centre, newly decorated self-contained bachelor suite. 3290 Douglas. $80. EV 3-1625 or GR 9-2613.

SMALL SUITE, FRIG, GAS STOVE. Suit lady. $45 a month. Moss St. EV 2-4952.

3-ROOM SUITE, PRIVATE BATH. $75 including utilities. Sorry, no children. EV 3-3136.

NEAR JUBILEE HOSPITAL, SELF-contained bachelor suite. $65 per month. Phone 383-9534 or 382-1715.

PARTLY FURNISHED 4-ROOM suite, private entrance. Vic High area. EV 3-2266.

$50. VIEW APARTMENTS, 1066 View, close to city centre. Phone EV 3-3234 or see manager, suite 6.

ISLAND COURT — 1421 ISLAND Highway; 1 bachelor suite; 1 only 2-room apartment. GR 8-2181.

TWO-ROOM SUITE, GAS RANGE and frig; light and heat, $45. 243 Kingston, view 2-6 p.m.

THREE ROOMS, GROUND FLOOR. Quiet people. $65. Phone EV 3-0056 between 4 and 7:30.

ONE BEDROOM SUITE, FULLY furnished. Gonzales area. Phone EV 3-7579.

ONE-BEDROOM SUITE, UNIVERsity area, $85. 1343 Arrow Road. GR 7-3519.

CANADIAN CREST MOTEL
479-5002 Comfortable Cottages. $75

3½-ROOM, ELECTRIC RANGE, oil heat, fridge. 1330 Gladstone.

EV 4-0000. 1110 PANDORA
COMFORTABLE APARTMENT

TWO ROOMS AND KITCHENETTE, quiet adults. Utilities. EV 2-8806.

LINDEN AVE. 4 ROOMS. UTILities. $95. EV 2-8848.

3-ROOM SUITE; MARRIED couple. Craigflower. EV 2-8894.

MOTEL VIEW ROYAL
Rates $65 - $85. GR 9-1920

---

128 APARTMENTS TO RENT FURNISHED

WARM, ATTRACTIVE SUITE, PRIvate bath. Adults. 477-4232.

129 APARTMENTS TO RENT UNFURNISHED

Opening November 1
GARDEN VILLAGE APARTMENTS
1740 NEWTON ST.
Two Blocks from Royal Jubilee Hospital

Featuring—
Spacious 1, 2 and 3 Bedroom Suites
Hardwood Floors or Wall-to-Wall Carpet
Drapes Supplied
Colored Appliances—
30" Oven with Hood Fan
Colored Plumbing
Heatlamp and Fan in Bathroom
Cablevision
Private Balconies
Free Laundry Facilities
Individual Heat Control
Domestic Hot Water
Covered, Heated Year-Round Swimming Pool

For rental information please phone W. Thorne. 383-2214
Children Welcome — No Pets

OCEAN VIEW TERRACE APARTMENTS
2707 ESTEVAN AVE.
On the Esplanade, near Willows Park.

Spacious de luxe apartment in lovely new block. Right on the ocean with outstanding scenic views. Two bedrooms, double plumbing, 7-star kitchen with dishwasher and garburator. Abundance of closet space. Wall-to-wall carpets and sun drapes. Completely soundproof, every suite has a balcony. Elevator service and many more extras to make this the very ultimate in apartment living. Rentals from $220. To view please call

MONTREAL TRUST COMPANY
383-6577 or 386-2111

360° Panoramic View
See Victoria for the first time from the Observation Deck at
BICKERTON COURT
250 Douglas St.
"Every Suite a View Suite"
Two-Bedroom Suites, $190

Colored plumbing and appliances, two elevators, covered, heated, year-round swimming pool. Sun lounge and roof deck. Oak parquet floors. Full laundry facilities. Drapes supplied. Controlled entrance. Bus stop.

For appointment to view, phone W. Thorne, General Manager, 300 Douglas Street, EV 3-2214
Sorry—No Children or Pets

OPENING OCT. 1st
ROCKRIDGE Apartment
1126 Rockland Ave.
FEATURING:
- Spacious de luxe 1-bedroom suites, $95-$115.
- De luxe bachelor suites, $80-$85.
- Quiet location.

Elevator service, sundeck and sun lounge, colored plumbing, fan and vanities in bathrooms. G.E. appliances, fan in kitchen, laundry facilities, individual heat control, spacious locker. For information phone G. Yakimovich. EV 2-3000 or 384-1000.

ADMIRAL APARTMENTS
Spacious, New, Completely Serviced Suites
741 Admirals Road
2-Bedroom Suite. Stove & Frig
Heat and Hot Water Parking
Draperies Carport
From $110
To View
See Caretaker on Premises
or
Rental Dept.
The Royal Trust Company,
1205 Government St.
383-4136

MOSS STREET—Ground floor, 3-rm self-contained suite with own garden and entrance. Heat and hot water. $85.

FAIRFIELD—Economy suite of 3 large rooms. Heat and hot water, stove, $55.

METCHOSIN — Modern self-contained 3-room suite — lovely country setting. Stove and frig. $65.

ROYAL TRUST COMPANY
1205 Government St. 383-4136

GARDEN PARK COURT
LOVAT AVE.
Nice, new 2-bedroom apartment at $75, 1-bedroom at $70, bachelor at $60. All-year individual heat, drapes, range, fridge, TV, automatic washer and dryer. Soundproof. Playground, and bus. EV 4-3000.

AVAILABLE NOV. 1, CLEAN, bright 1-bedroom suite on second floor. Range, frig, laundry facilities, individual thermostat; and TV outlet. Close to shopping and bus. 2624 Quadra. $80. Ph. 385-0791 or 385-2297.

BACHELOR SUITE, FORT NEAR Linden. Electric stove and fridge, automatic oil heat, laundry facilities. $60. EV 4-4457.
Ground floor, South Fairfield, 3-rm self-contained suite. Gas stove, automatic heat. $55. EV 4-4457.

$80.00—Niagara Apts.—301 Niagara, on second floor, 2 BRs, heat included. Gas stove and gas water heater.
C. G. Beisterman & Co. Ltd
EV 3-4161 Evening Calls EV 3-6000

2-BEDROOM UPPER SUITE, frig and range. Heat and water. Storage and garage. All utilities. Small or near-grown children preferred. GR 5-3071.

ESQUIMALT-SAXE POINT AREA. Spacious, modern 4-room apartment, fireplace, electric stove, fridge, laundry facilities. 1100 Bewdley. Phone EV 2-7380.

ATTRACTIVE GROUND FLOOR bachelor suite with fireplace. St. Charles Street near Fort. $72.50. EV 3-9729 and EV 3-1362.

LARGE TWO-BEDROOM SUITE. Walking distance. Heat and hot water included. $70. EV 6-2677.

1837 OAK BAY AVE. LARGE SECond floor apartment. 2 bedrooms, range, heat, water, $85. GR 5-2432.

BEACH DRIVE, SEAVIEW, 2-BEDroom de luxe suites. Adults. Phone EV 2-2300.

3-ROOM APARTMENT, PRIVATE bath, $65 month, Fairfield. EV 3-3720 between 5 and 8 p.m.

THE KEITH, 821 QUEENS, MODern 1-bedroom. Nov. 1. $77.50. After 6. EV 6-9009.

3-ROOM SUITE, WILLOWS BEACH area. Hot-water heat, range, frig. $65. Adults. EV 3-3444.

VIC WEST, LOWER 1-BEDROOM duplex. Electric stove. Modern bath. Close to bus. $80. 383-1002.

3-BEDROOM SUITE, SCHOOL BUS at door. Rent $55 a month. Phone GR 8-1046.

GROUND FLOOR SUITE, 2 BEDrooms, stove and frig. M. Edwards Apts. $65. Phone eves. EV 2-0811.

MODERN 3-ROOM SUITE IN NICE quiet apartment, close to city centre. EV 5-7904.

SELF-CONTAINED
Hot-water heat, three rooms, electric range, fridge. $80. EV 2-6355.

3 ROOMS WITH BATH, STOVE, heat and water. Private entrance. $50 month. 385-0516.

4-RM SUITE, SELF-CONTAINED apartment for rent. $55 a month. 387-4-5011.

NEAR NADEN, 1-BEDROOM, MODern suite. Electric range, fridge, washer, heat included, $70. 384-1022.

WANT TO LIVE IN A MODERN apartment at an economical rate. Garden Park Court. EV 4-3119.

GROUND, 3-ROOM SUITE, $65; 2½-rm, $50. Heat, light included. Adults. 243 Kingston, view 2 - 6 p.m.

2 BEDROOM, GROUND FLOOR, pleasant corner, near bus. Gas range, heater, hot water provided, $50. 327 Head St. 383-0850.

$65—LARGE, LIGHT, UPPER 3 rooms and bath. Oil stove; garage. EV 3-9684.

5-ROOM SUITE, HEAT AND HOT water. $85. James Bay. EV 4-9270.

DE LUXE BACHELOR SUITE. 1128 Richardson. EV 2-1777.

OAK BAY, NEAR SEA AND PARK. Large bedroom suite. $65. EV 5-4864.

$90. 3 ROOMS, HEAT, LIGHT, HOT water, carport. EV 2-8894.

3-ROOM SUITE, OIL HEATED. 1118 Yates. EV 5-9686.

ESQUIMALT—3-ROOM SUITE, $60. 610½ Nelson. 475-2007.

---

129 APARTMENTS TO RENT UNFURNISHED

ONLY
5 MINUTES
TO
DOWNTOWN

LUXURY LIVING
at
MODERATE RENTALS

BACHELOR SUITES
from $74.00
ONE-BEDROOM SUITES
from $100.00
TWO-BEDROOM SUITES
from $149.00

at

REGENT TOWERS
14-Storey High Rise Apt.
435 MICHIGAN ST.
Phone 383-6216

Rental Inquiries Welcomed
11 a.m.-9 p.m. Daily

FEATURING
- Spacious layouts
- Quiet Central location
- Entertainment Suite
- Storage space in suites
- Guest Suite
- G.E. colored appliances
- Lovely view of city, harbor, sea and Beacon Hill Park
- Also available furnished

Exclusive Rental Agents
NORTH WEST TRUST
717 Fort St.

LARGE FAMILY APARTMENTS
You must compare them to realize the size.

Spaced on garden plazas, surrounding the largest private heated swimming pool in B.C., wading pool and playground. Next door to schools, shops and transportation, 10 minutes to downtown, five minutes to new Mayfair Shopping Centre, walking distance to new Fernwood Lab.

THE BURNSIDE GARDEN VILLAGE
3 bedrooms, private patios, double plumbing—$130.
2-bedroom uppers with private balcony—$115.

Your rent includes: Year-round heating, unlimited hot water, your own laundry with washer and dryer, kitchens with exhaust fans, colored range and refrigerators, TV hook-ups, wall-to-wall drapes, venetian blinds, colored plumbing upstairs and down, large storage.
Located off Trans-Canada Highway at Tillicum and Burnside. Please drive in anytime. Locate Manager Bob Gordon at 302 Tillicum by large white sign, or phone EV 6-4368.

DRYFTHURST APTS.
620 HEAD STREET
Quiet New Block. DRAPES. Colored stoves, fridges. Tiled baths. Free parking and laundry facilities.
1-bedroom suites, $85 and $90
Bachelor suite, $75.
Call R. Reynolds. EV 5-7907 anytime.
Mears & Whyte Oak Bay Realty Ltd.

VICEROY APTS.—FAIRFIELD AT VANCOUVER — Includes colored plumbing, kitchen with garburator and fan, dining area, nice sized living room, ceramic tiled bathrooms, sundeck, parking area, TV antenna, extra laundry facilities. New, $92.50. Available Nov. 1.
BYRON PRICE EV 5-2464

NEW, FAIRFIELD LUXURY APT. duplex atop one of Victoria's most scenic hills with commanding view of sea, mountains and city. Individual hot-water heat, built-in range, fridge, garburator, TV, sundeck, carport. No gardening. 281 Windermere Place. EV 3-2939.

SOUTH RICHMOND BY GONzales Beach. Spacious main floor suite of large carpeted living room, large kitchen and nook area, separate dining room, utility room, 1 bedroom and bath. $100. Garage and second bedroom available. Adults. GR 9-2797.

AVAILABLE OCT. 1—ONE-BEDRM. ground-floor suite: living room, dinette, bathroom and kitchen; including frig, electric range, drapes and garage, $95; adults only. Ph. EV 3-2558. Shoreline Apts., 105 Island Highway.

NEW 1-BEDROOM DE LUXE SPAcious apartments at reasonable rent. Elevator, laundry, recreation room and parking facilities. 5-minute walk to downtown area. Darlyn Manor, 224 Collinson Street. 385-8080.

WALKING DISTANCE PARLIAment Buildings and VMD. Cosy 2-room suite, $42—3-room suite, $47. Gas stove, automatic heat, hot water and laundry facilities included. Call EV 4-0709.

AVAILABLE NOV. 1, 2-BEDROOM suite, large living room and dinette; kitchen; bathroom, colored fixtures. Nice view. $90 including garage. Adults only. EV 3-2558. Shoreline Apartments, 105 Island Highway.

ROSALMA, 941 ESQUIMALT RD. Modern suites, 1 bedrm. $80; 2-bedrm. $95; deluxe penthouse, 1 bedrm. $95. Range, frig and heat included. Apply apt. 1, EV 3-1501 or Financial Survey Ltd. EV 4-9395.

GROUND FLOOR — 4-PLUS-ROOM suite, walking distance to town. Includes heat and water. $75 per mo. Phone Mr. Wong. EV 5-2450. Byron Price.

KATHLYNN, 830 CONSTANCE AVE. Suites available, 1 bedrm. $80, 2 bedrm. $90. Colored fixtures, vented stoves and HW included. EV 4-6308 or Financial Survey Ltd. EV 4-9395.

CLOSE IN — WALKING DISTANCE 1. Kitchenette, elec range, liv rm, bath, $50 mo. 2. Kitchenette, elec range, bed-sitting rm. $38 mo. Vacant. Financial Survey Ltd. EV 4-9395.

3-ROOM BASEMENT SUITE, SELF-contained, fireplace, electric stove. Sun! couple. Available Nov. 1. Call EV 3-8345 evenings.

$30—3 ROOMS AND BATH, UPstairs, in city centre, Yates and Broad. Heat and hot water supplied. 382-4397.

CEDARWOOD — 420 SUPERIOR. New 1-bedroom suite. Range, fridge, venetian blinds, heat, TV outlet, parking included. $78.50. EV 5-0970.

FAIRFIELD, 1-BEDROOM APARTment. Large living room. Quiet block, hot-water heat. $75. Phone EV 5-2665.

$80-$85 HEAT INCLUDED. NEWLY decorated. Good bus service. Electric ranges. See these suites at 2959 Cedar Hill Road.

2-BEDROOM APARTMENT, PRIvate entrance, well heated. Walking distance to town, $80. Available Nov. 1. EV 3-5740.

SELKIRK AVE. 1-BEDRM SUITE. electric range and refrigerator. Heat and hot water included. $65. Ph. EV 5-3171.

LOWER 3-ROOM SUITE; WATER, electricity, heating and range supplied. Gorge waterfront. $75 mo. F. N. Cabeldu Ltd. 383-7134.

UPSTAIRS, 3 BEDROOMS. ALL utilities. $70. Baby-sitter available for working mother. 385-2964.

ESQUIMALT 3-ROOM APT. $45. Suite 4, 1205 Juno St. Mr. Bacon. EV 2-4720.

FAIRFIELD, NEAR PARK AND shopping. 1 bedroom suite, $70. Adults. GR 7-6690.

THREE-ROOM (1-BEDROOM) STE downstairs, private entrance. Near town. EV 4-4003.

VIEW ROYAL APARTMENTS, 309 Island Hwy. $45. bachelor suite, stove, frig, heat, water. GR 9-6078.

ROCKLAND, 2 BEDROOMS, DEN, $90 per month. EV 5-2735.

MODERN ONE AND 2-BEDROOM suites, near Naden. EV 2-3348.

1-BEDROOM SELF - CONTAINED, heated, range, frig. EV 3-8888.

129 APARMENTS TO RENT UNFURNISHED

CHRISTIE POINT APARTMENTS
Now ready for occupancy
ONE MONTH'S FREE RENTAL
ON SIGNING A YEAR'S LEASE

Rentals from $100.00 monthly. Two and three-bedroom apartments overlooking sheltered waters of Portage Inlet. Lovely waterfront view. Playgrounds, swimming pool and marina. Close shops and schools.
Rental office (EV 3-0644) right on site, or call
MONTREAL TRUST COMPANY
1057 Fort St. EV 6-2111

SEAVIEW TOWERS
450 DALLAS ROAD

New high-rise apartment on the waterfront. Private balcony—colored plumbing—elevators— self-controlled heat.
BACHELOR SUITES $75 TO $95
1 Bedroom Suites—$95 to $125
2 Bedroom suites—$135 to $145
3 Bedroom Suites—$215
P. R. BROWN & SONS LTD.
762 FORT ST. PH. EV 5-3435
RENTAL AGENTS

MODERN 3-ROOM SUITE IN NICE quiet apartment, close to city centre. EV 5-7994.

BEAUTIFUL 3-ROOM, ELECTRIC stove, fridge, Oil-O-Matic heat. $80. 727 Esquimalt Road. EV 3-8022.

1?? WEST OBED. ONE-BEDROOM basement suite. Heat and hot water included. $65. 385-2498 days.

FOUR-ROOM SUITE. GAS STOVE, frig, semi-bath. Close in. 1325 Fernwood Road.

130 APARTMENTS WANTED

WANTED BY PROFESSIONAL man—Furnished 1-bedrm apartment. Rockland or Oak Bay area. Will pay up to $100 month. Victoria Press Box 335.

OCT. 31. UNFURNISHED, WELL-heated 1-bedroom self-contained apt. in quiet block near sea, prefer Fairfield or Beacon Hill area. EV 4-0180.

131 DUPLEXES TO RENT

SPACIOUS, 3-BEDROOM, UPPER duplex, close in, very reasonable. Don't let the outside fool you. Phone 384-2630.

FURNISHED DUPLEX SUITE across from Colwood Golf Course. Kitchen, bath, bedroom and living room. GR 8-3942.

STREET LEVEL, SUNNY, QUIET beautiful view, 2 bdrm, roomy kit, dining rm, large living rm, O.H.W. heat. Adults. 384-1494 after 4 p.m.

ESQUIMALT, LOWER SUITE, 2 bedrooms, modern duplex, well heated, extras. $100. EV 3-1370.

4 ROOMS, SIDE-BY-SIDE DUPLEX, fully automatic heat. $75. EV 4-0682.

LARGE, UPPER, NEWLY DECORated 3 rooms. 1333 Stanley. EV 3-1315.

SIDE-BY-SIDE, 3 ROOMS AND bath; heated; $57.50. GR 9-2833.

UPPER 3-ROOM HEATED, UNFURnished. Fairfield. $75. EV 2-6489.

CUTE ONE-BEDROOM DUPLEX, electric kitchen. $65. 135 Wildwood.

SxS DUPLEX, 2 BEDRMS. JAMES Bay. $90. 383-5663.

132 HOUSES TO RENT FURNISHED

SHELBOURNE-HAULTAIN DISTRICT
3-bedrm house available Oct. 15, 1963. Fully furnished, full basement, close to schools, shopping centre, bus stop and parks. Rent $95. Phone Carolyn Wedman at EV 2-4251.
RITHET CONSOLIDATED LTD.

SIDNEY WATERFRONT
Fully furnished 2-bedroom home, automatic oil heat. Lease to responsible tenants. Adults preferred. GR 5-3971.

$125—COMFORTABLE 2-BR HOME in Sidney. Available immediately for at least 6 months.
C. G. Heisterman & Co. Ltd., EV 3-4121. Eves. 3-6693.

3-BEDROOM FURNISHED HOUSE on Fernwood for immediate occupancy. $95 rent. Apply Canada Permanent Trust Company.

SHAWNIGAN WATERFRONT, FURnished 3-bedroom home. $65 per month. Victoria Press Box 134.

COSY WINTERIZED COTTAGE, Prospect Lake. Adults. EV 2-4066.

3-BEDROOM COTTAGE, NOV 1 TO April 15. 4094 Zinnia Rd. Reasonable.

133 HOUSES TO RENT UNFURNISHED

LARGE 4-BEDROOM HOME, bsmt, coal and wood furnace. Close to Town & Country Shopping Centre. $100 per month.

2-bedroom house Island Highway. Oil heat. No backyard. $75 per month.

Ph. TOWN & COUNTRY REALTY LTD., 382-7276.

AVAILABLE OCT. 15. $125. MANY extras, 3 bedrooms, dining room, living room with fireplace, kitchen with barbecue; heated garage. Full basement, Oil-O-Matic heat, sundeck and patio, large lawn and oak trees. Close to school and shopping centre. 3001 Browning. EV 4-4970 after 5.

LARGE FOUR-BEDROOM HOME. Large oven, Coal stoker furnace, Propane stove. No fridge. Near George Jay and high schools. Immediate rental to careful tenants. $90 per month, excluding utilities. EV 3-0420 or EV 3-6736.

FOR THE JUNIOR EXECUTIVE, 3950 Cardiff Place, $145 monthly. 2-car garage, 1½ baths, 3 bedrooms, large completed rumpus room and fireplace. Phone L. Jamieson, EV 4-0230 after 5:30 p.m.

LIVING RM, KITCHEN-DINETTE, bedroom, bath. Ground floor fourplex. Frig, stove. Close in. $67.50. GR 7-2115. 386-0306.

$65—LINDEN AVE, 1 BEDROOM, side-by-side duplex, stove, basement, furnace, garage. C. N. Montague Co. EV 4-9318.

3-BEDRM HOME IN UNIVERSITY district. Modern, close to all facilities. $130 month. Available Nov. 1. Mr. Clover, Saanich Realty Ltd., GR 9-1642.

MODERN SIDE-BY-SIDE DUPLEX, 2 or 3 bedrooms, basement. Coal and wood furnace. Town and Country shopping centre. Bus at door. $85. EV 5-7619.

LANGFORD — 1 BEDROOM, OIL stove and heater, 100 yds to store and bus. Suit older couple. $40. GR 8-2839.

VIEW ROYAL WATERFRONT, 3 bedrooms, finished rec room, double plumbing equipped. Available Oct. 31. 479-2895.

NOVEMBER 1ST, 3-ROOM HOUSE, central, $40 monthly, oil heat. Couple only. EV 4-2424.

3-BEDROOM CABIN, KITCHEN with stove, living room and bathroom. $50 per month. GR 4-2030.

ESQUIMALT LAGOON WATERfront—2-bedroom duplex. Oil heat. GR 8-2140.

SMALL UNFURNISHED HOUSE. Suit couple. $65 a month. Victoria Press Box 132.

472 HEAD ST., 2-BEDRM HOUSE. $75. 385-2496 days.

472 HEAD ST., 3-BEDROOM HOUSE. $75. 385-2496 days.

ALMOST NEW—2 BEDROOMS, $80; Langford. GR 8-2736.

$85. 4 BEDROOMS. 2844 ROSE Street. Phone EV 5-5330.

MODERN 3-BEDRM SPLIT-LEVEL. Oil-O-Matic. Adults. GR 8-2081.

REASONABLE 3-BEDRM HOUSE. Walking distance. 2311 Rose St.

CLEAN 2-BEDROOM HOUSE, $70. 1151 Colville Rd., EV 3-8880.

3-BEDROOM, OIL HEAT, NEAR Naden. GR 8-6776.

134 HOUSES WANTED TO RENT

OVER ½-ACRE LOT ON ALDERley Rd. Close to Elk Lake. 150' frontage. Beautiful large trees and view. At $5,200.
2½-ACRE LOT, could be divided into 2 lots, close to corner of West Saanich Road and Keating X Road. Zoned commercial or residential. Call GEORGE CHAN at EV 5-6741, EV 2-9414. Northwestern Securities of Victoria Ltd.

MODERN OR MODERNIZED 2 OR 3-BR home preferably in High Quadra, Lakehill or University area. Up to $100 per month. Lease available. Mr. Clover, Rentals, Saanich Realty Ltd. GR 9-1642.

134 HOUSES WANTED TO RENT

UNFURNISHED, TWO OR THREE-bedroom house. Basement. Rent $75 or $85. By October 19. Admin. GR 8-3582.

137 HALLS, STORES AND OFFICES TO RENT

LAKE HILL SHOPPING CENTRE
3945C QUADRA
Premises suitable for doctors, dentists, offices, repairs, retail. 830 sq. ft. Lease available. Will decorate to suit tenant. Immediate occupancy. Reasonable rent. Brown Bros. Agencies Limited, 1125 Blanshard St. EV 5-8771 anytime.

DENTAL OFFICE
Overlooking the Harbor
Modern suite comprises: 2 operating rooms, office, waiting room, lab. and nurse's station; plumbing and wiring all complete. $120 per month includes all services. The Royal Trust Co., 1205 Govt. St., 382-4126.

LARGE, CONCRETE, DRY BASEment suitable for meeting hall, contractor or storage. Approximately 110 x 30 with plenty of height. Has parking area. Leland Apartments, 2512 Douglas. EV 2-8790.

FIRST FLOOR OFFICE SPACE, approx. 390 sq. ft. 738 Fort St. $35 month. F. N. Cabeldu Ltd., Phone 383-7174.

STORE ROOMS, STUDIOS, OFfices for rent. 1121 Vancouver. $7.50 to $15 per. Also warehouse storage. 850 Devonshire. 477-4580.

1,380 SQ. FT. STORE SPACE, Yates St., 1 block from Douglas. $365. 382-4307.

1,000 SQ. FT. STORE OR OFFICE on Government Street, opposite Post Office. $300. EV 2-4207.

STORE WITH SHELVING, LARGE windows. Suitable for drugs, appliances, or two offices. EV 4-8986.

141 MORTGAGE LOANS AND INSURANCE

WE PAY
CASH
FOR
MORTGAGES
AND
AGREEMENTS

This is your chance to convert those small monthly payments which you are receiving from the sale of your property into an immediate lump of CASH
ERIC CHARMAN
EV 5-9765 (INCLUDING EVENINGS AND WEEKENDS)
FAIRFIELD REALTY

"CASH FOR YOU"

If you have a mortgage or agreement for sale anywhere in B.C. from which you receive monthly payments and would like to sell for IMMEDIATE CASH, phone W. Ross now, who has clients willing to pay the full market value to you in cash. For quick decisions and immediate cash for your mortgage and agreements or for refinancing mortgages or other mortgage requirements
PHONE EV 5-6741.
ASK FOR MR. ROSS,
MORTGAGE MANAGER
Northwestern Securities of Victoria Ltd.

12-YEAR MORTGAGES

No Bonus or Hidden Cost. No Prepayment Penalty. No Broker's Fee. To obtain your free brochure on sound residential mortgage financing of up to 80% of value—
CALL OR WRITE
C.A.C. REALTY LIMITED
1082 Fort St. EV 4-9871

SECOND MORTGAGES
NO APPRAISAL FEE
PRE-PAYMENT WITHOUT NOTICE OR BONUS
PRE-PAYMENT REBATE
CORONATION MORTGAGE CORPORATION LTD.
EV 4-8556 630 FORT ST.

MORTGAGE LOANS
First mortgages available up to $20,000 at current interest rates. Quick decisions.
BROWN BROS. AGENCIES LIMITED
1125 Blanshard St. EV 5-8771

I CAN USUALLY OBTAIN A HIGHER PRICE for your 2nd mortgage or agreement. VICTORIA AND UP-ISLAND. Your document can be appraised for immediate sale for cash without obligation, or I will arrange a loan against the document to save you money, if this plan is best for your particular circumstances. LOANS MADE ON security of 2nd EQUITIES in properties. RE-FINANCING A SPECIALTY. First Mortgages on New and Older Homes. Progressive Building Mortgages.
VACANT LAND MORTGAGES
COUNTRY MORTGAGES
GULF ISLANDS, SALT SPRING, SIDNEY, SHAWNIGAN, SOOKE
Please call Mr. Hawkes at DOUGLAS HAWKES LTD.
817A Fort
EV 4-7128 or res. EV 5-2580

6¼% MORTGAGES
Crown Life Insurance Company funds available as high as two-thirds of value of modern construction.
Also
Private Funds Available.
Current Rates of Interest.
J. S. Bowman, EV 3-7124 anytime
Bowman Investment Co. Ltd.

IMMEDIATE CASH FOR MORTgage loans. Quick decisions, repayment to suit. Current rate of interest. Discuss your financial problem with our mortgage department. Mortgages and Agreements purchased.
P. R. BROWN & SONS LTD.
"Serving Victoria for over Half a Century"
762 Fort Street Phone EV 5-3435

WHY PAY TWO MORTGAGES WHEN ONE WILL DO? Refinancing is our answer—talk it over with our mortgage dept.
Agreements of sale purchased also.
FAST SERVICE. EV 2-7276
TOWN & COUNTRY REALTY LTD

MONEY TO LOAN ON MORTgages, quick decisions, also agreements and mortgages purchased for cash. See us for top prices.
A. BERNARD & CO. LTD.
620 Fort Street EV 4-9333

MORTGAGE FUNDS AVAILABLE. NO BONUS, NO DELAY. MR. M. O. CAMERON, B.C. LAND & INSURANCE AGENCY LTD. 922 GOVERNMENT ST.

NO FUSS OR BOTHER
$1,500 to $10,000 for purchase of 2nd mortgage or agreement.
Dickie Agencies Ltd.
EV 2-4212; eves. EV 3-2640.

FOR THE BEST CASH PRICE ON your 1st or 2nd mtge. Phone EV 2-4874.

145 BUSINESS OPPORTUNITIES

"MONEY TO YOU!"
LOW DOWN, EASY TERMS, CASH IN YOUR POCKET!

And live rent free! This is a one-time chance, not an everyday offer! 3 self-contained suites plus one for the owner! A well kept property with OOM heat, good wiring and plumbing. Handy city location, good treed res. area! Asking only $13,900. Owner will consider trade for a house! Exclusive agent MR. REGEN, EV 5-6741 anytime. Northwestern Securities of Victoria Ltd.

Business Opportunity
Cash Offers (Over $7000)

received for desirable lots at 769-773 Hillside Ave. "as is". Frontage 36.5 ft., depth 87.5 ft. Area 3,200 square feet. Address owner: Box 1822, Long Beach, Calif., U.S.A. Principals only.

SHOE REPAIR SHOP
$3000 D.P.
Well established business same location for 22 years. Owner retiring. Selling stock and all equipment for ONLY $3000. Phone Business Dept., EV 2-7276. Town & Country Realty Ltd., 2979 Douglas St.

WELL-ESTABLISHED DRIVING school business, and cars. Phone EV 3-7731.

SMALL CONCRETE BUSINESS, suitable as full or part-time enterprise. $295. 479-6476.

145 BUSINESS OPPORTUNITIES

ATTENTION INVESTORS!
23 SUITES
FURNISHED
GOOD LOCATION

This is a rare find for any shrewd investors, good return on capitalization of invested capital. Instructed by owner to accept clear title property, agreement of sale, mortgage or smaller block as down payment. Located in a good rental area and showing no vacancy, close in and only 6 yrs. old with modern design. Full price $250,000. Terms to be arranged to suit investment. Clarke & Wallace Realty. Please call Wilf Gee, EV 2-9207, EV 5-9794.

ESQUIMALT

Stucco BUNGALOW, 5 spacious rooms, 1200 sq. ft. of living space. 2 twin-size BRs. Large LR. Cabinet kitchen and dining space. PLUS 3 rm self-contained suite "rented." Can be handled for reasonable DP. Suite pays mortgage. ASKING ONLY $13,950.

DUPLEX, 5-room SC suite down, 3-room SC suite up. Income $160 monthly. "Zoned for apartment." O-O-M heat. A steal at only "with terms." $11,900.

To view these two properties, call Jack Brown, EV 4-6976. EV 4-8126.
PEMBERTON HOLMES LTD.

WANTING TO BUY?
WISHING TO SELL?
HOTEL
MOTEL
AUTO COURT
SMALL BUSINESSES

I have had 20 years' experience in owning and operating. I will confidentially, and without obligation, discuss and analyse your requirements. FOR PERSONAL SERVICE phone JOHN HANCOCK, GR 9-6331, or EV 2-9145, Victoria Realty Ltd.

6 SUITES
$5000 DOWN
PRICE
VERY NICE

Looking for a good investment? See this today. 4 bachelor suites and 2 one-bedroom suites. Furnished, oil heat, sep meters, and entrances. Good rental district. Income $4,700. Full particulars available.
C. Mallett, J. James, ph. EV 2-2157
WESTERN HOMES LTD.

CITY CENTRE
RESIDENT HOTEL

Flourishing down town hotel. Thirty-eight rooms, plus managers suite. Completely refurnished in recent years. A real opportunity for a couple. Net income sufficient to retire full $45,000 asking price in five years. Offered on good terms. Phone M. Smith, EV 5-6741. Northwestern Securities of Victoria Ltd.

CAR DEALERS
OPPORTUNITY
AUTO ROW

Heated, modern offices and workshop with ample parking. Will sell or lease. Price $36,500. Phone Len Cook for details. Exclusive agent. B.C. Land, 922 Government. Phone EV 6-3685 anytime.

SxS DUPLEX
$17,500—6 Years Old

Two bedrooms each side. Separate concrete basement with oil furnaces. Excellent condition throughout. Low heating costs. Clear title. For details please phone Wilf Heal, EV 4-3177, or EV 2-9145, Victoria Realty Ltd.

UP-ISLAND COMMUNITY STORE
EXCELLENT OPPORTUNITY

NEAR PARKSVILLE. Suit family. Garage and gas pumps. Attractive stucco front store bldg. 2-bedrm living quarters, modern. Extra house rented at $40. Situated on 4.5 acres level land with 311 ft. frontage on Main Highway. ROOM FOR EXPANSION. Included in price of $35,000, bldgs, $6,500 approx stock, fixtures, land, equipment, etc. $23,000 handles. Balance easy 6%. Call Mrs. M. Ramsdale. EV 3-6111 or EV 4-3605. McCandless Realty. 830 Fort. Illness reason for selling.

YOUR SECURITY
Duplex—Oak Bay, choice rental area, first-class condition, steady tenants. Terms to suit—for action. $11,000. Fred Marconi, 386-3941 anytime
MARCONI REALTY, 650 VIEW

BURDETTE ST. DUPLEX
NEAR COOK
Fully rented property in excellent condition. 2 bedrooms in each unit. Large living room, family size kitchen. See it now for only $1,000 down and full price of $9,250 or reasonable offer. Call Stan Rozylo, EV 4-6106 or Howard Plewes, EV 6-2720.
FRANK MARTIN AGENCIES LTD.
EV 5-8704

ONLY TWO STORES LEFT IN the new Tyee Plaza Shopping Centre, Campbell River. Western Canada's fastest growing community. Vacancy for shoe store, ladies and children's wear, real estate office, barber shop, etc. Box 168, Campbell River or phone 287-7198.

DUPLEX—$10,000
$1,000 DOWN
Immaculate condition. Easy monthly payments. 2 new package oil furnaces, and 2 new glass lined water heaters. One suite, fully furnished. Other electric stove, fridge, drapes. EV 5-4173.

DUPLEX—$10,000
$1,000 DOWN
Immaculate condition. Easy monthly payments. 2 new package oil furnaces, and 2 new glass-lined water heaters. One suite fully furnished. Other electric stove, fridge, drapes. EV 5-4173.

FOR SALE—TV SERVICE business in a booming town with a steady payroll. Plenty work with wonderful opportunity for expansion. Full price, $3,000 included equipment, stock and service truck. Write Box 200, Campbell River.

WELL-ESTABLISHED SEPTIC tank and roto-rooter sewer cleaning service. 2 trucks, pumps and all necessary equipment. Illness forces sale. Victoria Press, Box 128.

WONDERFUL REVENUE PROPerty, retirement special. Due to owner's transfer. Available at exceptionally low price. Call EV 5-9580 after 5 p.m.

WANTED BY PRIVATE PARTY, revenue property on Vancouver Island. Motel, commercial, apartment or whatever. Immediate possession. Victoria Press, Box 165.

WANTED — PARTNER OR INvestor, male or female, with $5,000-$10,000 to invest in sound fish company. Victoria Press, Box 652.

145 BUSINESS OPPORTUNITIES

FAIRFIELD
4-suite apt. 4 bathrms. Sep. meters. O-O-M hot water heating. Copper pipe. 2 stsa. completely furnished. Never a vacancy. Very clean throughout. Full asking price $38,500. Terms. Will consider 4-bedrm bung. in exchange.
Stan Hyland. Res. EV 3-3320
Financial Survey Ltd. EV 4-9989

JAMES BAY
Side by side Duplex can be handled for $1,000 cash. Balance as rent, asking price only $12,000. To view call Jack Brown EV 4-6976 or EV 4-8126.
PEMBERTON HOLMES LTD.

CHIMNEY-SWEEP BUSINESS. Black & Decker vacuum and all equipment that is needed, including truck. Good chance to make money back in three months. EV 4-0821.

WATERFRONT RESORT, CLOSE to Victoria, cottages, camping, etc. Will take reasonable down payment and some trade. Write Victoria Press Box 130. Owner.

149 LISTINGS WANTED

HELP PLEASE!
I'm all "Sold Out" of fresh Houses to sell. I'm ambitious and energetic—if you are tired of trying to sell your home, call Shirley Alsdorf at EV 6-3281. Colony Realty Ltd.
P.S.—Phone the moving man at the same time.

Have clients to buy 3 or 4 bedroom older homes. Also need 3 bedroom home for rent. Ken Sturgeon, 477-1580, Town & Country Homes Ltd.

FOR FAST SALES — LIST WITH DALBY & CO. 1010 BLANSHARD. EV 3-8241.

150 HOUSES FOR SALE

SWINERTON
STEWART CLARK
LTD.
608 Broughton St. EV 5-3401

OPEN HOUSE
WED., OCT. 9 2-7 P.M.
SAN JUAN VIEW
1961 SALTAIR CRESCENT
Brand new, 3 BRs, all with large closets, 21-foot LR with raised fireplace and rosewood wall. Dining room with sliding glass doors to sea view patio. 2 bathrooms on main floor, 4-pce ultra-modern family bathrm and 2-pce off master BR. Cathedral entrance to full high bsmt. OOM and many extras.
DICK JAMES and REG COX in attendance
Please phone EV 5-3401. EV 4-3961, EV 5-1080 anytime.

LANSDOWNE ROAD
SWEEPING PANORAMIC VIEW OF CITY AND OLYMPICS
The living room, dining room, sunroom and master bedrm are all on the south side (away from the street) and all take full advantage of the terrific view. A well-arranged kitchen has dining nook and adjoining utility. 3 other bedrms, large completely finished rumpus rm (at ground level with same view) dble. plumbing and games room complete the accommodation. Lge sun-drenched patio, pools, fruit trees, separate garage. Vacant possession, owner has moved East.
Priced at $29,500
Might consider leasing with option to purchase.
Please contact Mr. Costanza, EV 5-3461, eves. EV 6-2045

WESTERN
HOMES LTD.
1729 DOUGLAS STREET

$350 DOWN
$350 DOWN
$350 DOWN
DALLAS ROAD
½ BLOCK TO SEA
$70 PER MONTH
CUTE BUNGALOW
$7350 FULL PRICE
Situated ½ block from the waterfront with a sea view. This cute siding bungalow is very good buying at the asked price. Living room, two bedrooms, kitchen, dinette, nice garden, separate garage, and it can be handled with $350 down and $70 per month at the full price of
$7350
See it now, call John James, EV 2-2157 anytime.

$950 DOWN!!!
MODERN, OIL HEAT!!!
2-BR STUCCO!!!
FORT-MOSS AREA!!!
This one is hot, see it now. Full basement, dr-in garage. Payments $62.50. Price $11,900. Mr. Evans, 382-2157; eves. 385-8532.

$500 BONUS

BUILD NOW AND TAKE ADVANTAGE OF GOV'T GRANT. MANY FINE LOTS TO CHOOSE FROM. CUSTOMER PARTICIPATION WELCOMED. FOR FULL PARTICULARS CALL
HOWARD MITCHELL
EV 4-7128
DOUGLAS HAWKES LTD.

OWNER TRANSFERRED, THREE bedrooms, Cathedral entrance home for sale in Coquitlam in good location. Lots of extras. For sale or trade for home in Victoria. $2,000 down. $13,800 full price. Phone 384-2175 or 939-6113 Coquitlam.

$4,950. ATTRACTIVE WHITE frame cottage near Town and Country shopping centre, containing 4 nice rooms. $1,000 down and only $40 monthly. EV 4-0827 anytime. Hargrave Realty.

TRADE NEW FOR OLD
We will put you in a new home of your choice at no cost to you. Lots to choose from. GR 1-1898. Gilmour Const. Ltd.

6% MORTGAGE
Try your down payment on this modern 3-bedroom bungalow in Victoria's most desirable, SMOG FREE AREA. Call GR 7-2903.

$1,000 DOWN FOR QUICK SALE by owner, 4-year-old 3-bedroom home on quiet street. Vacant. $13,000. Ph. EV 4-4828.

NORTH QUADRA, NEAR NEW ultra modern 3-bedroom, full basement, $13,700. All agents welcome. GR 9-6094.

RIDLEY DRIVE—NEW 3-BEDRM home. Phone GR 8-2312.

150 HOUSES FOR SALE

FAIRFIELD REALTY
335 COOK ST.

OAK BAY-CITY BORDER
7 BEDROOMS
4½ BATHROOMS

High up, commanding fabulous views of Juan de Fuca Strait, the city, Georgia Strait and extending to the coastal mountain range!
The replacement cost of this outstanding Victoria residence is in excess of $100,000, and yet today it is offered at a fraction of this figure! The views are fantastic and the house is in immaculate condition throughout. Built in 1933, by owners who were primarily interested in entertaining, the house has changed hands only once. The drawing room is as attractive as any you have ever seen; the entire ground floor is magnificent: 7 bedrooms; 4½ bathrooms; 3-car drive-in garage; oil hot-water heating, this home is modern and bright throughout. Large patio; fragrant shrubs; picturesque rockeries and oak studded lawns complete the picture. This is a rare opportunity—asking $42,300. Best offers are definitely invited.
PHONE
ERIC CHARMAN,
EV 5-9765

A. BERNARD & CO. LTD.
620 Fort Street EV 4-9333

TO CLOSE ESTATE
Quiet street off the Avenue. Bright, attractive 2-bedrm home with separate dining room. New O-O-M furnace. Near all conveniences, low taxes.
$10,500
Gordon Schenck—EV 4-9333, EV 2-6296.

TUDOR
Drive by this exclusive listing, 1270 Tatternal Drive. 4 BR, LR, den, 2 bathrooms. Spacious grounds, low taxes. Anxious vendor. $3500 will handle.
$16,950
Gordon Schenck—EV 4-9333, EV 2-6296.

$500 DOWN!!!
CEDAR HILL—CITY
3-bedroom family home, Liv room with fireplace, fam size kitchen, 3-pce bathroom. Full basement. Separate garage. High location overlooking city and view of mountains. Full price $7,800, balance $75 per month.
Mr. D. Okher, EV 4-9333. GR 8-6081

IT'S THE TRUTH
This lovely two-bedroom home has been on the market for some time. It has not sold because it was overpriced. The owner has now reduced the price to a down payment of $1750 and monthly payments of $82. If you are looking for a home close to shops, schools and transportation in a good locality, call immediately as this will not last at the reduced price.
Zach Hamilton, EV 2-8117 or EV 5-8840. Newstead Realty Ltd.

ESQUIMALT $8950
$500 DOWN
Close to Naden or Work Point. 3 bedrooms, fenced yard, oil stove and heater included. EV 5-4173.

OAK BAY SOUTH, 3-BR STUCCO. No steps. Garage. $8,300. Terms. EV 2-3662 or EV 6-5771.

150 HOUSES FOR SALE

FRANK A. MARTIN AGENCIES LTD.
890 FORT ST.
385-8704

BRAND NEW
$1000 DOWN
This 2-bedroom, full basement home is just nearing completion. Very attractive home with many extra features, including 22' finished rumpus. Approx 1,140 sq ft for only $14,850. Call Frank Martin, EV 5-8704 or EV 3-3005.

$300 DOWN
BUILD NHA

3 CHOICE LOTS AVAILABLE ON SEWER. HARD TOP ROADS, STREET LIGHTING, CURBS, STORM DRAINS, PIPED-IN TV, 1150 SQ FT, ATTACHED SUNDECK AND CARPORT, FULL BASEMENT, ROUGHED RUMPUS ROOM, 4th BEDRM. MANY MORE ADDITIONAL FEATURES. FULL PRICE $15,300 INCLUDES LOT, LEGAL FEES, 2% MORTGAGE, INSCE. FEE, PLANS AND PRINTING. CALL FRANK MARTIN, BUILDING CONSULTANT.

EV 5-8704 or EV 3-3005

THE ROYAL TRUST COMPANY

DISTINCTIVE MODERN SEAFRONT RESIDENCE ON BEAUTIFUL GROUNDS
ARCHITECT DESIGNED
SECLUDED MODEL HOME
ASK FOR DETAILED BROCHURE
ERIC SALM, 385-8171.

TO CLOSE AN ESTATE
Cadboro Bay, charming four-room stucco bungalow close to transportation, shopping and the beach. Through-hall, living room, dining area, cabinet kitchen, 2 bedrooms, 3-piece bathroom, oak floors, oil hot air heating. This is a compact home just 5 years old in very nice condition and with a lovely garden.
$12,600
A. E. Coles
Evenings EV 2-8788
THE ROYAL TRUST CO.
1205 GOVERNMENT ST.
EV 3-4126

TRADE NOW!
OLD FOR NEW!
Yes, it is true. We will take the equity in your old home and apply it to a new one, built especially for you under NHA! Numerous plans to choose from, many lovely homesites available. Call now! No obligation.
LEN WARDLE, GR 7-2545,
CONGDON REALTY LTD.
388-2166.

FOR CHEAPER TAXES AND better living, see Grant & Jenkins at Langford. GR 8-1729.

BRAND NEW BUNGALOW, $9,200. $500 down. 2221 Belmont.

150 HOUSES FOR SALE

J. H. WHITTOME & CO. LTD., ESTD. 1890
714 FORT STREET EV 2-4255

PRICE—$6800
DOWN—$1000
Pay only $65 a month on this 4½-room Bungalow. 2 bedrooms. No basement — no steps. Nice yard, fruit trees. Good location, close to shopping centre and bus. Ideal for retired couple or newlyweds.
Details L. A. Squires
EV 2-4255, Res. EV 2-2269

CHIC STYLE
CHIC STYLE
CHIC STYLE
White brick planter and chimney, leaded pane windows, shake roof, 6-panel white colonial door, siding, stucco and sundeck. Brand new, but landscaping and black-top driveway complete. Located on a quiet cul-de-sac in the University-Shelbourne district.
Inside we have a fancy kitchen and bathroom, 3 large bedrooms, 2 fireplaces, one downstairs.
Many more extras to make this $17,900 quality home attractive and desirable to own. See this now; it's empty and complete and can be moved into now. Shall we view it? Chris Pike, EV 2-4255, GR 7-1360 res.

UNIQUE!
RIVERFRONT HOME!
$12,500!
This is not for you if you are looking for today's conventional box-type home. It's an older home with huge living room, lovely fireplace and view windows looking to the river. All OTHER rooms are smaller but attractive, can be four bedrooms if necessary. No basement, good foundation, and OIL HOT-WATER heat. Lot 50x270; close in, Gorge area. Terms arranged.
EV 2-4255 Mrs. Lavender EV 3-9120

LET YOUR HOME PAY FOR ITSELF
Excellent 3-bedroom home just 6 years old in wonderful location for Navy or Dockyard personnel. Fully self-contained legal ground-floor suite with lovely water view which will just about make mortgage payments. Automatic oil heat with thermostat upstairs and also in suite. Drive-in garage and extra hardtop drive for second car or boat.
TRY YOUR TERMS, F.P. $17,250
EV 2-4255, Mrs. Lavender EV 3-9120

ESQUIMALT
WATERFRONT
TRIPLEX
Live the life of Reilly on the Gorge waterfront. Have your own float for boating and swimming. Occupy one apartment and receive an income from the other two. All this for only $18,000. Don Bacon, EV 2-4255.

OPPORTUNITY
One-year-old 3-bedroom home in area of all new homes, almost 1200 sq ft of first-class construction. Raised fireplace in living room, mahogany grain cabinet kitchen with bar. Vanity bathroom, 3 clothes closets. Open stairway to high, dry basement with roughed-in fireplace. Taxes only $178 net. There is an urgent need for sale here and reasonable offers will be considered including a very low down payment. To view phone J. M. Johnson, EV 3-7808, evenings.

BYRON PRICE
1314 Quadra St.

WHY RENT?
3-Bedroom Homes from $395 Down
Monthly Payments from $91 — P.I.T.
Are you throwing your money down the drain? We can build you a home—3 to 5 bedrooms with a low down payment, low monthly payment, no secondary financing, in one of the best residential areas of Victoria—University Village. University Village is a better community because it has a better standard of housing absolutely no Stucco Boxes. It has its own community centre with 2 swimming pools. Its own 3½-acre park and shops. Also it is fully serviced including sewers. Close to schools and buses. You do your own painting (we supply paint) and we pay all fees. There are no extras. We have built more houses over the last 11 years than any other contractor on Vancouver Island because we give people more for their housing dollar.
Phone BYRON PRICE, EV 5-2650 anytime

STRETCH
VALUES

$950 DOWN
Very well-built, full basement, two-bedroom bungalow, large, bright living room, beautiful oak floors.
Full Price $8950
To view call Cliff Stretch, EV 5-6741.

OAK BAY
$1,300 down. Four-room, stucco bungalow, full basement; wired for electric range. Bright, comfortable, solid home reduced to sell fast at
$8950
To view please call EV 5-6741, ask for Cliff Stretch

FOUR BEDROOMS
UNIVERSITY AREA
Solid, older, four-bedroom home; high location; steps to bus, shopping and church.
Full Price $8950
Dial Cliff Stretch at EV 5-6741
NORTHWESTERN SECURITIES OF VICTORIA LTD.

Hi Gorge—New Listing
$1000 Down—$80 Monthly
Two bedrooms, one extra in basement. Living room and dining room HW floors. Elec cab kit. Auto oil heat. Drive-in garage. Nicely landscaped lot with fruit trees.
Call Stan Sage, EV 5-2471
Johnston & Co. Ltd.

OAK BAY—BY OWNER, 5-YEAR-old NHA 2-bedroom home. Full basement, built-in garage. Oil-O-matic; treed lot. $14,500. Down payment cash to mortgage. EV 4-2665.

$1,100 DOWN, $65 A MONTH, TWO-bedroom stucco bungalow. Ideal for small family or retired couple. Full price $9,350. EV 4-7269.

UNIQUE THREE-BEDROOM South Oak Bay. $14,000 or near offer. EV 4-2466.

Winning Contract

By HOWARD SCHENKEN and RICHARD L. FREY

East and West were entitled to consider themselves unlucky on this deal. By spirited bidding, they goaded South into attempting a "hopeless" contract. But by a combination of skill and extreme good fortune, he succeeded in making it.

Vuls N-S

NORTH
♠ 4 3
♡ Q 3 2
◇ 10 9 7
♣ A Q 7 4 3

WEST
♠ K Q 10 7 2
♡ K 7
◇ J 8 6 3
♣ K 9

EAST
♠ A J 8 6
♡ J 9
◇ Q 5 4 2
♣ J 6 5

SOUTH (D)
♠ 9 5
♡ A 10 8 6 5 4
◇ A K
♣ 10 8 2

The bidding:

South	West	North	East
1♡	1♠	2♡	3♠
4♡	All pass		

Opening lead: Spade king

The opening bid of one heart by South and the overcall of one spade by West were automatic, and North had to make the first crucial bid. Two hearts was a sound choice, a single raise in a major suit is usually acceptable with three trumps, and opposition bidding always strengthens the argument for supporting partner's bid. Some experts nowadays would raise to two hearts with even less high-card strength than North held.

When his partner had made a non-vulnerable overcall and both opponents were bidding, East had no serious expectation of making game. But he knew that it might pay his side to save in four spades over four hearts, and he hoped that his jump bid would put pressure on North-South. South attempted four hearts because he thought his opponents would have at four spades rather than because he expected to make the contract. But East and West had done enough and were satisfied to defend.

West led the spade king and South gloomily inspected the dummy. He seemed doomed to lose two spades, a heart and at least one club. The defence took two spade tricks and shifted to a diamond. Declarer saw that he had one real chance — apart from the possibility of a miracle in clubs or hearts. He scored his winners in the red suits and finessed the club queen successfully. The club ace was cashed and declarer came to his hand with a diamond ruff.

The stage was now set for the miracle. South led ace and one trump and West was forced into the lead. He had to play a spade or a diamond and declarer was able to ruff in dummy and discard his club loser.

(A Bell-McClure Syndicate Feature)

150 HOUSES FOR SALE

P. R. BROWN & SONS LTD.
762 Fort Street EV 5-3435

HIGH QUADRA
1206 JUDGE PLACE
EXCLUSIVE
Sheltered, secluded garden, 5-room, 11-year-old, stucco bungalow. 1,800 sq ft floor area. LR 21x14, DR 11x11, electric kitchen with nook, utility room piped for washer and dryer. 3 large BRs, spacious panelled den or family room, 4-piece vanity bathroom. Full high basement, space for RR, new oil and HW tanks. Fully insulated.
Price $20,750
Please call MR. HOLMS EV 4-1005.

LANSDOWNE PARK
NEW 6-ROOM BEAUTY
SPLIT-LEVEL
Among homes of equivalent value on quiet street, this beautifully appointed bungalow comprises through hall, LR 20x14, DR 14x12, kitchen has built-in range and wall oven, 3 large BRs, 4-piece bathroom, light spotless oak floors throughout. High basement has extra 2-piece washroom, partially finished RR with FP 22x14, patio, plate glass windows and many desirable features. Exclusive.
Please call MR. HOLMS EV 4-1005.

2578 EASTDOWNE
SO NEAT
SO COMFORTABLE
SO DESIRABLE
This 1,100 sq ft 3-BR home just the spot for the young family. Rumpus room basement, 2 open fireplaces. Drive-in garage. Close to schools and Carnarvon Park. Fenced back yard. Fruit trees. The landscaping says "Particular people live here." Clear title.
Price $16,000
Large Mortgage available. EXCLUSIVE LISTING.
383-3055 A. W. SANKEY 385-3435

4 BEDROOMS
Large high view lot, 1 min. city centre. Part basement, O-O-M hot-water heat. Only 14 yrs. young. Assorted fruit trees.
Full Price $13,900
with $1,800 down.
Mike Russell, GR 9-3850 Res., EV 5-3405 Bus. anytime.

OAK BAY SOUTH
Love at first sight when you see this little charmer. Comfort and satisfaction when you investigate further.
2 bedrooms, lv rm with fireplace and oak floors. Separate dining room, cab elec kit.
Full bsmt, Oil-o-matic heat, drive-in, nice yard, planned by elderly couple for easy work.
$13,200 (Terms)
ERIC A. MACFADYEN
EV 5-3435 24-Hr. Tel. Service

SIDNEY
Four-room home and four acres of land. Right on the suburbs of the village.
$11,900
Phone ROY E. HILLS, EV 5-3435

SOOKE
SEA VIEW
Enjoy the surroundings of this 5-room home right in the Village of Sooke. Low taxes only $120.00.
Situated on seven lots.
Home only 14 years.
Stucco interior.
Automatic oil heat.
See Sooke Harbor the year round from your own home.
Terms, $11,000
R. E. Hills, EV 5-3435

NEAR WOODWARD'S
SHOPPING CENTRE
Pleasant neighborhood with boulevard, sidewalks, trees, paved roads and little traffic. Only house for sale in this popular area.
Two bedrooms, knotty pine living rm with fireplace, labor-saving electric kitchen, full bsmt, new Oil-O-Matic heating.

$9950
TERMS TO GOOD COVENANT
NET TAXES $10 MONTHLY
This home will be snapped up when Woodward's new employees start house hunting. Make your decision to buy now with possession date to suit your convenience. Present owners need larger home for growing family.
ERIC A. MACFADYEN
EV 5-3435 24-Hr. Tel. Service

DUPLEX
OWNER GOING NORTH
Five rooms up, four rooms down, estimated $100 per month. Two oil ranges and one oil heater included. Payments only $65 per month.
Price $5400
Phone R. E. HILLS, EV 5-3435
Anytime

SAANICH REALTY LTD.
3943-C QUADRA STREET
GR 9-1642.

CUL-DE-SAC SAFETY
$1850 DOWN
This ONE-YEAR-OLD home is IMMACULATE and a real pleasure to show. Features include LARGE LIVING ROOM with attractive FIREPLACE and GLEAMING OAK floors, DINING ROOM, BRIGHT MODERN kitchen with eating area, 3 GOOD-SIZE BEDROOMS. Full basement has space for 4th BEDROOM and RUMPUS ROOM. Drive-in garage. Fully LANDSCAPED. This quality home is located in an EXCELLENT AREA of newer homes and close to SCHOOLS, BUS and STORES.
Asking Only $15,000
For further particulars please call Mr. Message, GR 7-3715 or GR 9-1642.

OWNERS BUILT
NEW HOME
OFFERS, PLEASE
Modern 2-BR NHA home in desirable MT. TOLMIE AREA. Home offers large "L" shaped living and dining rooms. Kitchen with loads of cupboards, exhaust fan and dining area. Vanity bath, lovely oak floors. Rumpus room and drive-in garage. Close to all types of schools, buses and shopping. Fully fenced lot.
Asking $14,500
WITH YOUR DOWN PAYMENT
MR. CLOVER, EV 5-0000

SIDNEY—$8780
$80 DOWN
$80 MONTH
Opportunity for Peninsula People! Approx. ½ acre of land with this fine 3-bedroom stucco family home. Range included. If you want a good home, have $80 cash and a good credit rating, call now to Mr. Heath at EV 5-3300 or office GR 9-1642.

ISLAND HOMES LTD.
2510 Douglas St. EV 6-2996

FAIRFIELD
3 BEDROOMS
ONLY $13,500
This ideal modern home is close in, has a real lge kitchen, dining rm, lge front room, fireplace, 3 bedrms, full basmt, oil heat. A modern home, priced right if you have a fair down payment, this is for you. Will trade into larger new home. Call Mr. K. MacFarlane, EV 6-2996 or EV 4-5877.

BY OWNER — LARGE FAMILY bungalow with 4 beautiful bedrooms, all plaster, hardwood floors, large living room with fireplace. Basement has automatic oil hot water heat. Roomy kitchen has utility room at rear. Large sewered lot, 55x135', on high Gorge. This is the best family home in town available at low down payment to responsible persons. Full price $13,900. 2095 Austin Ave., EV 3-7339.

$500 DOWN
PLUS OWNER PARTICIPATION BUILDS YOU A NEW 2 OR 3-BEDROOM BASEMENT HOME. CALL E.-J. BUTLER, REALTOR, EV 5-1233

150 HOUSES FOR SALE

Founded 1887
PEMBERTON HOLMES LTD.
1002 GOVERNMENT EV 4-8126
50 Color Photo Window Display

ONE SECLUDED ACRE
3 bedrooms, large living room, dining room and kitchen, half basement, automatic oil. Tall oak trees, lots of playground grass area. On bus route, close to school. For the family that lives and plays together. Reasonably priced, reasonable terms. At your service. L. Skye, EV 4-8126.

RETIREMENT SPECIAL
A lovely little home in the Haultain area, only a few steps. Living and dining room are L shaped with fireplace, cabinet electric kitchen, two bedrooms, 4-pce. Pembroke bathroom. Utility room off kitchen. Part basement, copper piping, forced oil hot air heat. Lot 50x110 and beautifully landscaped. ONLY 4 YEARS OLD. On a quiet street, $2,300 down. Monthly payments $81.50 including taxes. Full price only $10,500. Phone EV 4-8126, W. Woodley, EV 4-2016.

LANSDOWNE PARK
I have the privilege of offering to the selective buyer a custom built home of finest workmanship and intriguing design, eight months old and for sale solely due to owner's transfer from Victoria. The accommodation is pleasingly bright and spacious (approx. 1,700 sq. ft.) encompassing a 22x18 ft. living room of most unusual charm, a separated dining room with built-in buffet, a cleverly planned efficient kitchen, three twin sized bedrooms and two full bathrooms (one being off the master bedroom) and a cheerful family room with fireplace, Sundeck, built-in barbecue, basement playroom, car and boat storage and many features designed for complete and enjoyable family living at its best were the accomplished desires of the owners. Asking price $31,300 with terms. This is an exclusive listing and an appointment to view is requested, through Mr. Simpson, EV 4-8126, Res. EV 5-7309.

FAIRFIELD NEAR THE PARK
Big 3 BRs all on one floor. Pkge oil furnace. Pembroke bathroom. Very good plan, spotless. Top value at $11,900. V. Holmes, EV 4-8126.

FAIRFIELD
Semi Bungalow
One of the finest locations for a FAMILY. QUIET STREET. Close to school, bus and shops. Nice LR with brick fireplace, separate DR. Sunny kitchen. UTILITY ROOM plumbed for washer and dryer. Two large BRs and bath on main floor. Open stairway to two BRs and 2-pce. bath up. Good basement. Oil heating. Fenced at rear. Terms if required. $13,900. EV 4-8126, Mrs. McLean, EV 4-0887.

LUXURY AT LOW COST
Yes, this beautiful home is located a few miles from the city hall but by car takes only 15 minutes traveling time. Here are a few of the features that make this an exceptional buy:
1. Charming Split level design.
2. 1050 sq. ft. living area.
3. Living room, dining room and a dream kitchen on one floor
4. Extra large master bedroom with entry to main bathroom.
5. 2 bathrooms; one with colored fixtures, vanity drawers, Glass shower enclosures.
6. 2 additional bedrooms, one of which is a guest room.
7. An attractive setting of terraced lawns and flower beds.
A similar home in another location would sell for $23,000. This is listed at only $18,500 with $3,000 down. Call us today or if you wish DRIVE BY this lovely home located at 1310 Parlow Place in COLWOOD. Phone EV 4-8126, Mr. Greene, EV 5-0798.

KER & STEPHENSON LIMITED
680 Broughton Street
EV 5-3411 Day or Night

LAKE HILL
Charming small home, 3 bedrooms, comfortable. Well-built. Drive-in garage. On a quiet street, on sewer. Good lot all in garden, low taxes.
$10,500 on Terms
Contact Mr. Vallance EV 5-3411

LAKE HILL
Executive's residence, very attractive home, modern in every respect. Fine high location, 1,400 sq. ft. area. Wall-to-wall carpets. Very well-built home, suitable to the most discriminating buyer.
$21,000 on Terms
Exclusive with Mr. Vallance
EV 5-3411

LOVELY SEA VIEWS
Very smart post and beam home, 4 bedrooms, beautiful living room, sep. dining room. Utility on main floor. Finished recreation room with fireplace, 1½ bathrooms. Double carport. Large lot.
Good Value at $22,800
W. H. Felton EV 5-3411

C. N. MONTAGUE CO. LTD.
1028 Blanshard at Fort EV 4-9318

SEA VIEW SPLENDOR
EXECUTIVE'S DREAM
GORDON HEAD
2,400 sq. ft. on 2 levels; 7 elegant rooms include every amenity to facilitate gracious living. Handsome 2/3 acre of seclusion, patios, barbeque, 2-car garage. 4½ years old. Clear title. Full price, $48,000.
RUTH E. HUTCHESON
EV 4-9318 - GR 8-3536

SEA VIEW SUNRISE
SEMI-SECLUDED
Glorious sun or shade patios on 3 sides of this custom-built, architect-designed, quiet contemporary, surrounded by the exquisitely landscaped garden. Beautiful 24' LR, brick to ceiling FP, inline DR, seaview windows full length and depth of 24-foot wall, glass doors open onto sundeck, de luxe kit, wall oven, countertop range, plumbed for dishwasher, family and/or TV rm off kit. 2-pce washrm, 3 bedrms, vanity bathrm, open stairwell (very attractive) to lower garden level (roughed-in rumpus room, fireplace, glass drs to patio, space for den and 2 bedrms and sh bathrm), workrm, utility plumbed w/d. Extremely charming dble carport. Gordon Head, 2 min to university. A fabulous buy at $23,900.
Ruth E. Hutcheson,
EV 4-9318, GR 8-3536.

3 BEDROOMS
NEAR THE SEA
A spotless stucco bungalow just off Dallas Road and near Beacon Hill Park. Extra room in the basement for hobbies or office. Near-new oil furnace, copper plumbing throughout.
Full Price $10,900
Phone M. SMITH, EV 5-6741. Northwestern Securities of Victoria Ltd.

HOMES OUR SPECIALTY
Lovely modern home with a wonderful view. Large charming living room, dining room, three bedrooms, large bathroom, and very attractive kitchen. Full basement with large rumpus room and bathroom. Separate double garage. Beautifully landscaped. Truly a magnificent setting on one acre of ground. For those with gracious living in mind, this is an excellent buy at $29,000. Terms.
THE CITY BROKERAGE
H. Rupert Brown
Robert J. Porter Phone 386-2647

$500 DOWN, ATTRACTIVE 3-ROOM suite for owner and remaining 4 rms rented for $97 to two tenants. This will make your mortgage payments. Nice location near Fort. EV 4-0827 anytime. Hargrave Realty.

150 HOUSES FOR SALE

HARRY FOSTER LTD.

Opposite "the Bay"
1732 Douglas EV 2-2101

OPEN HOUSE
(ONE HOUR ONLY!)
WEDNESDAY, 6 TO 7 P.M.
CHRISTIE POINT
ENTRANCE TO
PORTAGE INLET
(Follow Signs from There)

WATER VIEW
1600 SQ FEET
(7 Rooms on One Floor)
"IT'S DIFFERENT"

QUALITY WORKMANSHIP is evident throughout this lovely new home. (NO PLASTER CRACKS HERE). The unique entrance finished in natural wood with a distinctive handrail is only one of many attractive features that will have guests talking. The unusual fireplace treatment; the ALL ELECTRIC kitchen with utility space; the small inset aquarium in the divider wall; the glass-panelled wall opening on to a LARGE SUNDECK providing a BEAUTIFUL VIEW that is a particular delight at sunset; the terrific full, high basement with roughed-in plumbing and ample windows allowing it to be completely finished for extra rooms, suite and workshop if desired. Not radical but interesting features for the Young at Heart. Intrigued ? . . . Call MR. YELLS, EV 2-2101, Res. EV 2-3039.

Asking Price $25,000

(Clear Title . . . Good terms can be arranged if required.)

$1000 DOWN
$1000 DOWN
3 BEDROOMS—O.O.M.

A really good buy in a spotless older home located close in and not far from Woodwards Shopping Centre. This home in excellent condition has had new copper pipe; new wiring; new oil furnace; new asbestos shake exterior. Only $70 per month to reliable family.

Full Price Only $7950

Herb Hodgson
EV 2-2101, res. EV 2-3838

SEA BISCUIT!!
SEA BISCUIT!!
A-R-R I thought that would command your attention

On your heading dash to lose your money at the races—would you please drop by 3227 DEL MONTE AVE., at Elk Lake, and see my B-E-A-U-T-I-F-U-L SEA VIEW home and its gorgeous TWO ACRES of SPECTACULAR SEA VIEW PROPERTY. Its ideal for a large family, an older home—with great charm, and beautifully modernized, to take full advantage of the setting.

Full Price $24,500

Terms — Exclusive

Please call Mr. Stothers, EV 2-2101, or GR 9-4487 eves to view inside.

SEE
2655 FERNWOOD

Attractive 11-year-old stucco, 2-bedroom bungalow. No basement. Oil heat. Good terms arranged on full price of

$9500

Robert Mitchell, Res. EV 2-4473
Office EV 2-2101

SOME BUNGALOW!
SOME SUITE!

THREE BEDROOMS — Oak-floored living-room (fireplace), diningroom, Pembroke bath. Electric-kitchen. Attached garage with "SEEING-EYE" Automatic door (controlled from your car!)

PLUS . . .

BASEMENT SUITE — with living-room (fireplace), knotty pine bedroom, bathroom and electric kitchen. SEE THIS AT 423 BURNSIDE RD. EAST. Priced to sell at . . .

$15,900

(excellent terms arranged)

ROBERT MITCHELL, res. EV 2-4473.
Office EV 2-2101.

FAIRFIELD
EXCLUSIVE
1906 SHOTBOLT
$13,900

A RARE FIND—in this price range—considering the EXCELLENT LOCATION and fine lot. By all means DRIVE BY and walk around! For full particulars and appointment to view Call MR. YELLS, EV 2-2101, Res. EV 3-3039 (We'll be surprised if this lasts long!)

TOWN & COUNTRY
REALTY LTD.
3839 Douglas St.
EV 2-7276

CADBORO BAY

Just 1 mile from university, 7-year-old bungalow. 4 plus. Situated in a high location. Consisting of vestibule and through hall, two BRs and large LR, raised-hearth fireplace, 4-pc Pembroke bath. Cab kitchen, wired for range, dining area. Utility room, wired for washer and dryer. Large family room or third bedroom if desired. Full basement, oil heat, new hot-water tank. On sewer. Price $17,200, $9,000 mortgage 5¼%, P.I.T. $95. Please call Cliff Green, EV 2-7276 anytime.

UNIVERSITY
4½% MORTGAGE
TERMS

I can't give you a drive-by but I wish I could, for you would see a charming stucco cottage nestled among shrubs and trees. This 14-year-old retirement home has 1,100 sq ft, two twin-size bedrooms, large living room, dining room, secluded patio. It is a dream home that has never been on the market before. It won't last at

FULL PRICE $11,900

Call Mrs. V. Roberts now to view at EV 2-9177 or EV 2-2896. Newstead Realty Ltd.

BUY DIRECT
N.H.A.
3 bedrooms—could be 4
Roughed-in rumpus room
856 Rockheights
Appointment to view, EV 2-3258

GORDON HEAD
FOR SALE BY OWNER
3-bedroom home in new condition. Full basement with extra room. Spacious living room. Sundeck over double carport. Separate large workshop. $14,500. Open to offers. Phone EV 4-2876.

A HOME YOU WILL
LIKE TO OWN

3 bedrooms, close to schools. New NHA, on paved street. Builder, EV 2-9492.

4-YEAR-OLD 3-BEDROOM HOUSE plus 1 bedroom in basement, 2 bathrooms. Down payment $2,000. Full price $14,250. Principals only. Ph. EV 2-4306.

150 HOUSES FOR SALE

HAGAR & SWAYNE LTD.
614 Yates Street EV 4-0531
Member of the Real Estate Board

5 BEDROOMS
SOLID OLDER HOME

This excellent family home in the Hillside-Quadra area has been well kept. With large living room and dining room, cosy den and large family-size kitchen — TRIPLE PLUMBING, NEW WIRING, AUTO OIL HEAT. Priced right at only $11,900. (Terms arranged.)

JOHN BISHOP, EV 4-0531
(Day or Night)

ROCKLAND AREA
SECLUSION & CHARM

Beautiful new 2-bedrm home with EVERY LUXURY FEATURE you could desire. Large living room with floor-to-ceiling raised fireplace faces permanent partition grounds. Gourmet size dining room, FEATURE KITCHEN with CUSTOM-BUILT LOW-ALIST-STYLE KNOTTY PINE CABINETS. LARGE DRIVE-IN DOUBLE GARAGE. Extra room and bath roughed in downstairs. See this lovely ARCHITECT DESIGNED LUXURY HOME, priced at

ONLY $19,500 ($5,000 Down)

This home could not be built today under $21,000.

JOHN BISHOP, EV 4-0531
(Day or Night)

NAVAL MOVE
FORCES SALE OF
CHARMING 4-BEDROOM

In an area of HIGH-CLASS homes this OUTSTANDING VALUE is listed FOR THE FIRST TIME. The living room faces a new park development. The rooms are all LARGE — the LUXURY KITCHEN has LARGE EATING AREA and BUILT-IN OVEN, RANGE AND GARBURATOR. TWO BATHROOMS AND LARGE REC ROOM WITH BAR. TERRIFIC BUY AT ONLY $17,700 ($2,700 Cash Will Handle)

JOHN BISHOP, EV 4-0531
(Day or Night)

CUTE RETIREMENT
LARGE LOT

This smart little cottage at Colwood has just one bedroom. Cute kitchen with oil range, and REAL COSY living room—storage room connects through breezeway. Four-piece bathroom. Carport. Beautiful, large treed lot (all fenced).
Excellent value at $5900.

JOHN BISHOP EV 4-0531
24 HOUR TEL. SERVICE

F. N. CABELDU LTD.
1212 Broad St. EV 3-7174
Established 32 Years

SOUTH OAK BAY
5-ROOM COTTAGE
NEW EXCLUSIVE

Near Windsor Park. Beautifully maintained stucco home with a prize-winning garden. New roof, new oil range and new greenhouse. Full basement. Auto oil heating. Separate garage.

$11,750

Mr. Leverton, res. EV 2-3759

VIEW AND VALUE

Drive by 828 Claremont and note the magnificent view; then make an appointment to inspect this substantial 6-room plus home. Easy terms to the right party.
J. Burridge, EV 3-7174 or evenings GR 7-6865.

OAK BAY NORTH
$15,250 (C.T.M.)

Nineteen-year-old stucco semi-bungalow offering 6 rooms and space for additional bedrooms upstairs. Located in the very popular Uplands border district which offers tree-lined streets, proximity to good schools, bus line, beach and stores. Black topped rear lane service to garage which is useful to boat owners. No drive-bys. To be viewed by appointment only.
Please call Mr. Leverton, EV 3-7174 or Res. EV 2-3759.

HOME WITH REVENUE
CLOSE TO
JUBILEE HOSPITAL

Owners' suite contains large living room with fireplace, den with fireplace, electric kitchen with eating area, utility room and 3-pce bath. Open stairway to 3 bedrooms and 3-pce bath up. The two 2-room suites have separate meters and entrances. Part basement with automatic oil heating. Three-car carport. Two lots totalling 120'x135', one zoned for apartment use.

Price $21,500

Please call J. F. Cabeldu for further particulars. EV 3-7174.

FINANCIAL SURVEY
LTD.
1831 Government Street
EV 4-0303

OPEN HOUSE
WEDNESDAY, OCT. 9, 1:30-4 P.M.
3205 SERVICE ST.

3 Bedrms, full basement. Close to all conveniences. Immediate possession. $14,500.
Neil Fraser, EV 4-0808, EV 5-3721

UNIVERSITY DISTRICT

Lovely 3-bedrm. family home, only 3 yrs. old and in spotless condition. Floor plan consists of ent. and thru hall, LR with FP, family-sized DR, cab kitchen with large breakfast area; 3 bedrms with lge closets; 4-pce van bathrm. Full basmt with finished rumpus room and a 4th bedrm. Drive-in garage. Landscaped grounds. Phone W. Smith, EV 4-0936 or GR 9-2039 to inspect this lovely home.

45 ACRES
PLUS LARGE UNF. HOME
7 MILES TO VICTORIA

Building approx. 1240 sq. ft. Good foundation, durold roof, fireplace, heavy wiring. McClary Oil pack furnace. (2 rms are well finished). This extensive acreage has its own road and a good stand of Med. timber. Good well and st. pump. A clear title property. Shown by appt. only. Asking

$15,000. Terms

Open to offers. Consider trade Mr. Seeber. EV 4-0808. Res. EV 5-2873

CORDOVA BAY

Outstanding value in a new 3-bedrm. no basement home situated in the popular Cordova Bay area just ½ block from the beach. Attached drive-in garage, utility area, package oil heating. Vacant possession. Move in today. Reduced price with terms, $11,500.

M. E. Braithwaite
EV 4-0808, EV 2-7048

IMMACULATE
4½-RM BUNGALOW
CAPITAL HEIGHTS AREA

Close to shops and bus line. One of the most attractive, no-basement, retirement homes in this price range. Attractively landscaped. Easily maintained property. 2 stoves, appliances and TV antenna included. Net taxes only $98.

Price only $7,500 Terms.

Exclusive. Mr. A. E. Seeber,
EV 4-0808, EV 5-2873

ESQUIMALT
Near Shopping Plaza
BRAND NEW

*1120 square feet
*3 bedrooms
*Dining area
*Full basement
*Drive-in garage.

Full Price $14,950

John Neff, EV 5-6741
Northwestern Securities of Victoria Ltd.

SOUTH OAK BAY, EXCELLENT 5-room retirement bungalow in spotless condition. Auto. oil HW heat. Lovely fenced gardens, separate garage. $13,200. Call Mr. Gorely, EV 3-7174 or res. GR 7-6732. F. N. Cabeldu Ltd.

GORDON HEAD, ON TREED acre, 2-bedroom home with sunporch, full basement and drive-in garage. Close to all conveniences. $10,500 with terms. 477-1385. 1980 San Pedro.

150 HOUSES FOR SALE

NORTHWESTERN SECURITIES of Victoria Ltd.
909 GOV'T ST.
EV 5-6741

"DUPLEX"
Side by Side
5¼% MORTGAGE

Six-year-old duplex in Fairfield. Each side has 2 bed rooms (plus one in bsmt). Steadily rented, and trades or reasonable down payment acceptable at

Price of $22,900

Call MR. BELCHER, EV 5-6741

"3 BEDROOMS"
ON ¾-ACRE

Treed semi-seclusion with sea view. Esquimalt. Very accommodating for large family. 20' living and separate dining room. Pullman kitchen, den. No basement. HW oil heat. $1,300 down.

Asking $15,500

Call TED CHARTRES, phone EV 5-6741.

"OAK BAY"

Immaculate, 3-bedroom, stucco bungalow; close to schools and transportation. Extra room in full cement basement, plus drive-in garage. Nicely landscaped and fenced yard and priced to sell quickly, with good terms, at

Price of $13,500

Call Mr. BELCHER, EV 5-6741 anytime.

"OWN YOUR OWN ACRE"

This VLA-approved property is the ultimate in its price bracket. The home is charming—a two-tone panelled living room with raised fireplace, a huge master bedroom and 2 small ones for the children. Full basement with workshop and latest in automatic heating. Wired for washer and dryer. A sundeck for the lazy days.

True Value for $12,900

Address cannot be given over phone—glad to show it anytime. Phone MRS. HARVEY, EV 5-6741.

"BEST BUY IN VICTORIA"

Beautiful large NHA 3-bedroom, full-basement bungalow. Living room, dining room, 4-pce bath. Gleaming electric kitchen. Large view lot. Close to schools. Lovely condition.

Full Price Only $12,900

with terms. TED GRAVES, EV 5-6741, GR 9-6822.

"LINDEN AVE."

4 good-sized bedrooms. Large sunny all-electric kitchen, through hall and large living room with sparkling oak floors. Full basement with O-O-M heat. Separate garage. $2,000 down and only $100 per month, immediate possession. Phone JACK WILLIAMS at EV 5-6741.

"3 BEDROOMS
ONLY $8950
EASY TO BUY!"

VIEWS AND TREES! Fine city residential area! A spacious full basement home with living room-dining room and large kitchen. VACANT! Immediate possession! MAKE YOUR OFFER! LOW DOWN easy terms! Call MR. REGEN EV 5-6741 anytime.

"DRIVE BY
626 ROTHWELL"

Older home, completely remodelled. Two bedrooms, large living room, cabinet electric kitchen, Pembroke bathroom; quality wall-to-wall carpeting throughout. Priced to sell with easy terms.

Asking $7,950

To view please call FRANK HOUSFIELD, EV 5-6741 or GR 9-1000.

"$500 DOWN"

3-bedroom, full basement bungalow. Very nice condition. Lovely lot with trees, fruit trees and shrubs. View of Olympics. Located in Town and Country shopping district.

Full Price Only $6950

TED GRAVES EV 5-6741 or GR 9-6822.

A PERFECTLY
PLANNED
DREAM HOUSE

for a retired couple or young family. This delightful home will hold you spellbound with its many exquisite features: only 1½ years old and completely modern from the magical kitchen with hooded fan to the 4-pce. colored vanity bathroom; sunny dining room and spacious living room with lovely fireplace (huge mirror over mantel included) and two generously-planned bedrooms with closet space for real people; plus a utility room plumbed for automatic washer.
As if this isn't enough, the home is situated on a good-sized lot and includes apples, plums, grapes, apricots, cherry, strawberries and raspberries, and a two-car garage. Don't wait—this dream home will not be on the market long—exceptionally easy terms available and full price only $13,250. Call me anytime to view—Mrs. J. Lavoie, EV 2-8117 or EV 6-1795.

NEWSTEAD REALTY LTD.

IF YOU BUILD A HOUSE
WE'LL BUY YOURS

Call us today and trade your present home for the home of your dreams. We have all designs to please you.

Some lots available — or we'll buy the one of your choice.

Phone Now
Agaloy Construction Ltd.

The Firm Who Stands
For Quality

EV 6-2764

QUADRA STREET

Modern, two-bedroom home; no basement, O-O heating; large living room, fireplace, HW floors; cab electric kitchen, dining room and utility room. Drive-in garage. Asking $11,950. Call Del Hoegi, EV 5-8765. Fairfield Realty.

PEOPLE ASK
"WHAT'S THE CATCH?"
ANSWER IS "NO CATCH"
$1 DOWN — $50 MONTH

We will build a 3-bedroom, full-basement home with vanity bath, cord fixtures, sundeck, lot incl. for terms mentioned. Visit our sales office at 880 Gonderstream Ave. in Langford any evening from 6 to 9 p.m. or Sat. 10 a.m.-4 p.m. You are under no obligation to buy. H. Blake, res. EV 2-8713, or office EV 4-9956. Taylor Spritz Ltd.

BY OWNER — 3-BEDROOM HOME in nice location, price $6,900. Payments $60 per month, PIT. 385-7164.

150 HOUSES FOR SALE

VICTORIA REALTY LTD.
EV 3-8145 716 View St.
PARKING FOR 400 CARS

4 BEDROOMS, NEW

Call now to inspect and purchase this outstanding home of spacious living-dining room, bright cabinet kitchen and nook, 4 bedrooms, two are twin size, double plumbing, rumpus room space in basement, and attached carport. Owner would consider the equity in your present home as part payment. R. O. Ney, EV 4-5406, or W. McMahon, phone GR 7-1458, or office, EV 3-8145.

EXTRA!
EXTRA!

Yes, the extras in this deluxe 3-bedroom home are many: such as three sets of plumbing; extra quality materials in most attractive kitchen; extra large sun deck over double carport; extra fireplace in rumpus room area are a few and many more. Lovely panelled living room with attractive floor to ceiling fireplace. 1,465 sq ft of floor space. Price $14,500.
EV 3-8145 Wilf Heal EV 4-5177

MUST BE SOLD
HAULTAIN AREA
2-BEDRM BUNGALOW

Nestled amongst oak trees and natural rockery is this very appealing home. It features 2 large bedrooms, cabinet electric kitchen, "L" shaped living-dining room, 4-piece bath, plus basement with oil heat. The exterior is part siding and stucco, and close to all facilities. Owners have moved and MUST BE SOLD. Possession is immediate. Try your own down payment. Full price $11,200. Phone Vic Wilson, EV 3-8145, or EV 4-3409.

WATERFRONT
CLOSE IN
Watch the Ships Go By

Do you want peace and quietness away from the hustle and bustle of traffic by your home; well, here it is. The home consists of 5 rooms, living room with oak floors and fireplace, guest size dining room, modern kitchen, 2 bedrooms, Pembroke bathroom. Basement and drive-in garage with workshop and extra toilet. If you like boating and fishing, you can have your own private wharf and can dock your boat all year. Stucco home 18 years old, and LOOK, TAXES ONLY $130 per year GROSS. Full price $16,900. Call Harold Ware, EV 2-1481 or office, EV 2-8145.

HERE IS VALUE
4-BEDROOM SPECIAL
$81 DOWN PAYMENT

Older, but comfortable family home of 4 large bedrooms, with all kinds of space inside. Large living-dining room, brick fireplace and good well kept floors. Large family kitchen with lots of cupboards. Three-piece bathroom, full basement with package oil heat. Separate garage. Nice lot with trees on a dead-end street. Immediate possession. Phone V. Wilson, EV 3-8145 or EV 4-3409.

MOREY
&
JOHNSTONE LTD.
1138 Gov't., opposite Eaton's.
388-4294 Day or Night

ESQUIMALT
ROCKHEIGHTS

A wonderful opportunity to move into this brand new 3-bedroom home that has a large L-shaped living room and dining room with fireplace. Large cabinet kitchen with eating area and a full basement that has a roughed-in rumpus room with fireplace.

Full price $18,400
with good terms
To view call Jack Talbot at
386-4294 anytime

BEFORE
YOU BUY

YOU SHOULD SEE THIS LOVELY LITTLE RETIREMENT HOME IN ABSOLUTELY IMMACULATE CONDITION FEATURING:

A spacious living room (fireplace). A very homey kitchen with above average cabinet space and eating area. Smartly tiled 4-piece bathroom. Twin sized bedrooms. Main floor utility, deluxe storm windows. Oak Bay border with shopping centre and transportation only 2 blocks away.
MANY EXTRAS INCLUDING A FINE GARAGE AND WORKSHOP. BLACKTOP PATIO. BEAUTIFULLY LANDSCAPED. ASKING ONLY $11,800.
For full information please call Bruce Cartwright at 386-4294.

DRIVE BUY
2180 ALLENBY
OAK BAY

On your weekend driving, why not spend a minute driving by this lovely home. In this choice area, homes are hard to come by and they do not stay for sale long. On a well developed lot. Only 8 years of age. Near all schools, transportation, churches, etc. Please do not bother the owners. I'll be glad to show you. Full price only $14,700. Call 386-4294 anytime.

Ask for John Molyard
EXCLUSIVE

MONTREAL TRUST
COMPANY
1057 Fort St. 386-2111

OPEN HOUSE
Wednesday, 3 p.m. to 7 p.m.
2935 CHELSEA PLACE

On the border of our lovely university campus grounds. Modern, spacious three-bedroom home. Large living/dining room with wall-to-wall carpet. Bright sunny family kitchen with nook has range and fan installed. 4-pce bath on main floor. Extra plumbing and laundry tubs in high and dry basement. Drive-in garage and well-fenced, secluded south garden—ideal for children and pets. Good residential district close to other schools, sea and golf club. Price $17,750. Owner would consider $2,500 down to reliable covenant. This is an excellent buy and we urge you to call for prior appointment to view. Please call

MONTREAL TRUST COMPANY
386-2111 or 382-6595

B.C. LAND
& Insurance Agency Ltd.
812 Government
Branch Offices in
Vancouver and Prince George

"CITY HOME"

IMMACULATE, 2-bedroom, stucco bungalow, just 5 years old; 21-foot living room with panelled wall and stainless fireplace; drive-in garage, RUMPUS room with fireplace; plumbed for dryer. Excellent terms.

Full Price $12,750

Call Mr. Vines, EV 6-5555, anytime

WALKING DISTANCE
FAIRFIELD
THREE BEDROOMS

Comfortable Older Bungalow with full Basement. Separate Bathroom and Toilet. Cosy Old World Garden. Extra Large LR and sep. DR.

Asking Price $14,200

EV 4-5555 Mr. L. Cook EV 2-7777

YEAR-OLD, 3-BEDROOM POST-and-Beam home 10 minutes from centre town. Spacious living room with panelled fireplace wall. Sliding glass doors onto balcony off dining area. Vanity bath, U-shaped kitchen with breakfast area. Sundeck over carport. Basement features large room with sink and cupboards, wired for TV, range and phone, ideal for rumpus room or mother-in-law suite. Also roughed-in plumbing for extra bath. Full price $18,975. Down payment $1,500 cash. Private sale. Phone GR 7-4097 after 10 a.m.

OAK BAY

By owner, modern 3-bedroom bungalow, near schools and shopping. 1½ sets plumbing, Moffat electric range, shrubbery garden. $19,250, $3,000 down and easy terms to approved purchaser. Early possession. EV 5-7600.

HIGH ROCKLAND VIEW
$25,000 (REDUCED)
OWNER BUILDER

New 3-bedrm, 2-bathrm, large living room, dining room and den, kitchen with breakfast area. Private and agents' enquiries welcomed. Ph. EV 5-3626 or EV 5-9805.

150 HOUSES FOR SALE

TODAY'S BEST BUY

- High Quadra area.
- 1100 sq. ft.
- 2 bedrooms.
- Separate dining room.
- Wall-to-wall carpeting.
- Full basement.
- Near all conveniences

Full Price $13,900

John Neff, EV 5-6741
Northwestern Securities of Victoria Ltd.

LOWEST
DOWN PAYMENT

can be arranged on the following properties to build:

- Ansell Crescent—Lots 1-7.
- Haro Road—Lot 1.
- Diana Place—Lot 6.
- Emery Place—Lot 10.
- Cardiff Place—Lots 4 and 5.
- Mortimer Street—Lot 6.

KASAPI CONST.
386-6191.

SNAP
144 JOSEPH ST.
FAIRFIELD

4-ROOM OLDER-TYPE BUNGALOW, NO BASEMENT, SEPARATE GARAGE. LOT SIZE 49.8x120. 2 GAS HEATERS AND ONE RANGE INCLUDED. PRICE $5600

Phone ROY E. HILLS
EV 5-3486
P. R. BROWN & SONS

GARDNER AGENCIES LTD.
SCOLLARD BUILDING
EV 5-1448

Glamor for Home

783

by Laura Wheeler

Glamor for your home, gifts. Use corduroy, velveteen, antique satin, cotton Heart; new pillow. Smock on reverse side; rich effect! Pattern 783: transfers: directions 14x14-in. square; 12x13 heart; 12x15 oval.

Thirty-five cents in coins (no stamps, please) for this pattern to Laura Wheeler, care of The Daily Colonist, Needlecraft Dept., 60 Front Street West, Toronto, Ont. Print plainly pattern number, your name and address.

Biggest bargain in needlecraft history! New 1964 Needlecraft Catalogue has over 200 designs, costs only 25c! A "must" if you knit, crochet, sew, weave, embroider, quilt, smock, do crewelwork. Hurry, send 25c right now.

Flared or Slim

9196
SIZES
10—20

by Marian Martin

At the first ring of the phone, be ready to GO in a neat-'n'-nifty shirtwaist with a pleated or slim skirt. Choose oxford cloth, surah.

Printed Pattern 9196: Misses' sizes 10, 12, 14, 16, 18, 20. Size 16 (pleated version) 4⅛ yards 39-inch fabric.

Fifty cents (50c) in coins (no stamps, please) for this pattern. Print plainly size, name, address and style number.

Send order to Marian Martin, care of The Daily Colonist, Pattern Dept., 60 Front Street West, Toronto, Ont.

Clip coupon for 50c Free pattern in big, new Fall-Winter Pattern Catalogue just out! 354 design ideas. Send 50c for catalogue.

150 HOUSES FOR SALE

OAK BAY REALTY LTD.
For Oak Bay Homes
Large or Small, But Always Distinctive

SOUTH OAK BAY
QUIET STREET
2 BEDROOMS

This could well be the quietest street in South Oak Bay so near the promenade at Shoal Bay. If you are looking for a modest 2-bedroom home with oil heat and a small lot to maintain, let me show you this ideal property. The price is modest too. Call George Bowes, EV 5-7707 anytime.

RETIRE NEAR THE SEA

This attractive small home has a lot to offer at a very reasonable price. Living room with open fireplace, sun room, cabinet kitchen, bathroom, and two twin sized bedrooms. Basement with oilomatic hot air heat and drive-in garage. Situated on a nicely landscaped lot and has a partial sea view. Priced at $10,200 with excellent terms. Call C. G. Giddy or A. F. Gower, EV 5-7707 anytime.

OAK BAY SOUTH
4 BEDROOMS

Close to schools, beach, stores and transportation, this home has a lot to offer. A pleasing exterior, a landscaped lot. Living room with open fireplace, a family sized dining room, cabinet kitchen, 4 pce. bathroom and two twin-sized bedrooms, a closed stairway up to two attractive bedrooms. A full basement, oilomatic heat and a drive-in garage. The price is ONLY $13,900 with excellent terms. Call C. G. Giddy or A. F. Gower, EV 5-7707 anytime.

CAMELOT
FRANK HOBBS
514-7730

Everyone in this area is very proud of their school. It is an important reason for living here. If a good school, pleasant shopping centre, nearness to a fine beach and playground are important to you, then I have the best and most reasonably priced 3 bedroom home in the area. Room for additional bedrooms and playroom in the high basement. Call Mrs. D. R. McLeod, EV 5-7707 anytime.

4 BEDROOMS
2 BATHROOMS
1.1 ACRES

A very substantial and attractive older home with 2,400 sq. ft. of elegant living space. Fine living and dining rooms, large modern kitchen and 4 extra large bedrooms with huge cupboards. Full basement with new furnace and space for 2 cars. New greenhouse and outbuilding. Over an acre of FERTILE land, with many fruit and flowering trees. Wonderful accommodation. See this with R. Reynolds, EV 5-7707 anytime.

MEARS & WHYTE
OAK BAY REALTY LTD.
2188 OAK BAY AVENUE

BOOMAN
BOORMAN
INVESTMENT CO. LTD.
1111 Government St. EV 3-7124

OCEAN FRONT
HIDEAWAY

Secluded like a bear's den out you Mount Douglas Park. Two bedrooms, den, large lounge. Fantastically beautiful ½ acre plus an additional waterfront lot if you wish it. New listing.
Dar Garside, EV 3-7124 anytime.

ALL ROOMS LARGE

Long and low bungalow. Bright white outside and five bright rooms inside (plus bathrism and utility rm.) Closets and cupboards everywhere you look. Attached garage with extra storage. An A-1 housekeeper here. Altogether this is one of the best dollar for dollar buys you'll find.

$11,800

E. Graham, EV 3-7124 anytime

HOME PLUS INCOME

Ideally suited for renting to teachers or students, this excellent 5 room stucco home, plus completely new suite worth $75 monthly, offers top value in OAK BAY property. Bus stop and stores within ½ block and close to Willows beach. Modest down payment, balance as rent to owner on full price of

$13,650

Mr. E. Kay, EV 3-7124 anytime

AN ACRE
ON THE SEA!

One of Victoria's most delightful homes for the retiring executive. Almost 180° clear view over sea and mountains. Fully landscaped and access to the beach.

The home features a 28' SUNROOM and PATIO, plus a charming LR, DR (both with panoramic view) elec cab kit, two bedrms, and a cute little almost completed guest cottage. A double carport and almost complete seclusion on a cul de sac.

Owners want to travel and offer their CT home at

$25,000

Mr. Simpson, EV 3-7124 anytime

RANDALL'S LTD
737 Pandora Ave. EV 4-8109

FAIRFIELD
$9950

Lovely stucco bungalow, living room, FP, dining room, 2 bedrooms, bathroom, large kitchen with range. Full basement, pkg oil furnace, drive-in garage. All in spotless condition.
Call Mr. Sadbury, Eves. GR 9-1908.

GARDEN CITY
8 ROOMS — 3 LOTS

Substantial home in A-1 condition. Large living room with FP, dining room, one bedroom, new Pembroke bathroom, colored fixtures, 4 bedrooms up, cab elec kitchen. Full basement. HA furnace. This home is on a spacious piece of property 120'x150' Full price only $11,250 with reasonable down payment.
Mr. Sadbury, evenings GR 9-1908

FOR QUICK SALE

A dear little one-bedroom bungalow, neat, clean, basement, good district and good garden. Full price $5450.
A. Kleeman, Eves. EV 2-4603.

ESQUIMALT
Near the Plaza

3-bedroom doll's house. 4 blocks from beautiful Saxe Point. Even temp automatic oil heat, built-in G.E. range and oven. Glassteel hot water, wall-to-wall carpets, exquisite panelled interior. Patio and fish pond at rear. Designed for minimum housework. Suit working couple, also perfect retirement home. $10,700 with terms.
Mr. Greer, Eves. EV 3-5307

QUEENSTON ST.
3 BEDROOMS

4-year-old, N.H.A. built, near Lansdowne Jr. High School and Richmond Elem. Schools. 1 block to bus, close to Veterans' Hospital. Priced below comparable homes in this desirable area at $14,500. Excellent terms available. $91 per mo.
J. Greer, eves. EV 3-5307
RANDALL'S LTD. — EV 4-8109

DOUGLAS REALTY
LIMITED
1710 Douglas Street EV 5-8734
(Opp. Hudson's Bay Store)

RETIRING?

Very attractive home on 50x126' lot, plus extra lot 50x126'. Nice size LR with dining area, 2 bedrms, O-O-M heat, 1 block to bus line. WHY RENT? $2250 down and $65 P. I. and taxes. Full price $9250.
Mrs. Greaves, EV 5-8734 anytime

BY OWNER—LEAVING VICTORIA. Five-year-old home in Fairfield. Excellent condition throughout. Two bedrooms, living room, dining room, lovely kitchen, wall-to-wall carpets in the hall. Full basement, automatic oil, drive-in garage. $2500 down, full price $14,950. EV 5-8915.

150 HOUSES FOR SALE

CLARKE & WALLACE
Realty Ltd.
620 Broughton St.
Across from Eaton's, Carpark

4 BEDROOMS
SPLIT-LEVEL
CLOSE IN

The best buy in town, value plus! Must be sold due to transfer. Owner's instructions to accept offers. Wall-to-wall carpets over oak floors. All fenced and grassed. Name down payment. Asking price $13,900. Ph. Wilf Gee, res. EV 3-8307, office EV 5-8794.

ESTATE SALE
5 BEDROOMS
$1500 DOWN

Large family wanted for this storey and half home located in the city close to all facilities. This lovely home has a large guest dining rm, kitchen to suit a family, full basement, oil heat and land is kept in immaculate condition. This must be sold due to settling of estate and all cash offers will be considered and with reduction of price.
Asking price, $13,900. Please call Wilf Gee, EV 5-8794, EV 3-8307.

REDUCED $1000
3416 ST. MATTHEW ST.

Need a smaller home for retirement? You'll love the warmth and comfort of this delightful 2-bedroom home located close to shopping and only one block from the bus. Monthly payments on 4½% mortgage only $50 including taxes. Offered at reduced price for quick sale

$8900

Call KEN G. ROBINSON, 385-0471, anytime. Johnston & Co. Ltd.

BROWN BROS.
AGENCIES LIMITED
1125 Blanshard Street
EV 5-8771 Day or Night

SWAN LAKE SECLUSION

Attractive stucco bungalow on 114 ft. lot. Large living room with fireplace, cab. electric kitchen, 2 bedrooms, 3-pce bath, oil floor furnace. Low basement. Sep garage. $2,300 down, $70 per month

Price $8700

Call CEC PEARCE, res., EV 4-3808

LOOK
Drive By 1770 Howroyd
New 3-Bedroom Home with
the Colonial Look!
Price $15,900—Easy Terms
Slegg Bros. Construction
EV 6-2975

DEAL DIRECT
WITH BUILDER
844 ROCKHEIGHTS

For appointment to view phone Bob Quigg, GR 7-1721

HIGH GORGE

Neat 2-bedrm bungalow. Full basement, O-O-M heat. Wired elec range. $6500 full price. Call Archie Green, EV 4-8126.

PEMBERTON, HOLMES LTD.

$1,000 DOWN

New, split-level, 3 bedrooms, NHA mortgage payable $105 P.I.T.

SAVE $1,000, MOVE IN

Drive by 584 O'Connell Place, 4 year-old. $12,600. Phone 384-4828 for terms as low as $1,000 down, NHA mortgage $65 P.I.T.

Plans and specifications on hand. 3-bedroom split, for lot 3 Lugrin Place, Esquimalt. Build for $16,750. Requires $2,150.
C. E. CLARK & SONS
CONSTRUCTION
384-7083

METCHOSIN ROAD

New 3-bedroom, no basement, $12,900 with $1,300 down.

LANGFORD

3 bedrooms, no basement, 2 years old, $8,500.
GR 5-4446 and GR 9-4416

I AM GOING TO TENERIFFE IN December even if I have to leave my lovely lakeside home empty. Naturally I would rather sell it and am willing to take a substantial loss. What offers? GR 9-6468.

NEW 3-BEDROOM HOME, FULL basement. More homes under construction. Thetis Heights Subdivision. Phelps Development Co. Ltd. GR 9-2076 or GR 9-2078.

MSI RAYMOND. OPEN FOR INspection, 2 p.m. to 4 p.m., Tues., Wed., Thurs. New, 4 bedrooms. Ph. EV 2-9961.

NEW 3-BEDROOM HOME. GOOD district, on bus route. Terms can be arranged. Phone builder, GR 9-1079.

V.L.A. APPROVED 5-ROOM HOME with basement. $9000. 6342 Oldfield Rd. GR 4-2069.

151 COUNTRY HOMES AND PROPERTIES

WATERFRONT

One of the most attractive waterfront properties on the Saanich Peninsula. Four and one-half acres, nicely treed, affording complete privacy. The residence is 2 years old and contains 2,300 sq. ft. There is a spacious entrance hall, very large living room with dining area at one end, through hall to den with fireplace, two large bedrooms and two bathrooms. Electric kitchen. Attached garage and workshop. Large patio, full length of the house. 254 feet of frontage on Deep Cove. Guest cottage of 3 rooms and bath.

$68,500

Call B. J. Leverton at EV 3-7174 or Res. EV 2-3759.

F. N. CABELDU LTD.
1212 Broad Street, EV 3-7174
Established 32 Years

Sidney • • • • • • • • • •
• • • • • • North Saanich
GORDON HULME LTD.
Open Saturday
Sidney GR 5-1154

DEEP COVE

Three 50x120 lots on Madrona Drive, close to marina and public wharf. $1,350 each. Generous terms.

BAZAN BAY AREA

Three 80x177 lots, $1,600 each. One corner lot, $2,100. All on district water system.

PLEASE CALL MRS. NORTH
655-1134

BRENTWOOD
PROPERTIES LTD.

Insurance — Real Estate

Brentwood Bay, B.C.

GR 4-1141 GR 4-1735

YOUR BRENTWOOD REALTOR
Price Davies Agencies
GR 4-1412 GR 4-1893

152 WATERFRONT PROPERTIES

PIERS ISLAND

Enjoy family fun on this Emerald Island only ½ hour from downtown. Now serviced by Fleet Boat water taxi. A five minute trip from Swartz Bay. All lots have seafront, swimming, fishing and boating activity, in addition to all this, as a member of the Piers Island Association you own 150 acres of parkland in the centre of the island for hiking, riding and recreation. Phone Mr. Biscoe at Fraser Biscoe, 730 Pandora, EV 3-9413 or res. EV 2-3328.

RETIREMENT OR WEEKEND Retreat. Only 45 minutes from Victoria.

Piers Island, wooded seafront lots, transportation available. R. Fraser Biscoe Realty, EV 3-9413.

152 WATERFRONT PROPERTIES

WATERFRONT
SECLUDED

Situated in a quiet residential area with a southerly exposure, is this attractive 3-room stucco bungalow. Sunken LR with FP, dining room, kitchen, with breakfast nook overlooking the water. 2 bedrooms and bathroom. HW floors. Attached garage. Automatic oil hot-water heating. Fruit trees. Secluded sheltered garden sloping down to the water and wharf for your boat. Clear title and reasonable terms. Inspection by appointment only. $14,750. Exclusive listing by A. S. Powell EV 4-0531, Hagar & Swayne Ltd., 614 Yates St.

PENDER ISLAND
SEAFRONT

Choice location close to

Torso Stirs Furore

AUCKLAND, N.Z. (CP) — Directors of the Auckland Art Gallery have discovered what every newspaper man knows: Nothing succeeds like a controversy.

When the gallery decided to spend 950 guineas ($2,985) for an abstract statue, Torso II, by the British sculptor Barbara Hepworth, outraged city councillors protested.

The bronze shape was a waste of public money, they charged.

DONOR ACTS

But before the issue could be brought to a direct vote by the council, an anonymous donor bought the statue and presented it to the gallery.

By the time Torso II arrived at the gallery, the furore had made it the biggest single draw ever displayed there.

Normal attendance when no exhibition of special works is showing is about 200 to 300 persons a day. Since Torso II has been on exhibit, 2,000 persons have daily thronged the gallery.

INTEREST UP

Gallery authorities claim that whether most people approve the work or not, it has stimulated interest in the gallery more than anything in years.

They would like more works with equal draw and say the purchase price would have been fully justified even if the city had had to pay it.

NOTICE TO CREDITORS
ESTATE OF IAN McKAY MOWAT, DECEASED

Notice is hereby given that creditors and others having claims against the estate of the above-named deceased, who died at Victoria, B.C., on or about August 20th, 1963, are hereby requested to send them, properly verified by Statutory Declaration, to the undersigned at 308 Royal Trust Building, Victoria, B.C., before the 8th day of November 1963, after which date the Administrator will distribute the said estate among the parties entitled thereto, having regard only to the claims of which he then has notice.

And all persons indebted to the said estate are required to pay their indebtedness to said Administrator forthwith.

Dated at Victoria, B.C., this 2nd day of October, 1963.

Official Administrator for County of Victoria.

NOTICE TO CREDITORS
RE ESTATE OF GRACE MacGREGOR MILLER, DECEASED

NOTICE IS HEREBY GIVEN that creditors and others having claims against the Estate of Grace MacGregor Miller, deceased, late of the City of Victoria, in the Province of British Columbia, are hereby required to send them to the undersigned Executors at 1128 Douglas Street, Victoria, B.C., before the 12th day of November, 1963, after which date the Executors will distribute the said Estate among the parties entitled thereto, having regard only to the claims of which they then have notice.

DATED the 1st day of October, 1963.

CANADA PERMANENT TRUST COMPANY and
JAMES MacGREGOR MILLER,
Executors
McILLREE & McINTYRE,
409-12 Central Building,
Victoria, B.C.
Solicitors

LUNDS ESTATE AUCTION
TONIGHT, 7:30 p.m.

For the Royal Trust Co. to close the estate of the late Mrs. C. H. Spicer.

NOTE: The ANTIQUES from this estate will be sold in our forthcoming ANTIQUE AUCTION.

AND ATTRACTIVE
FURNISHINGS
from other sources

"NORDHEIMER" SPINET PIANO COST $1140

FRENCH PROVINCIAL CHESTERFIELD SUITE
Expensive Occasional CHAIRS and TABLES
Nest of Tables, China and Glass (from the McAllister estate).
Portable and 21" TV SETS
Dinette and Bedroom SUITES
Bedding and Linen

MOUNTED HEADS
MOOSE, ELK, DEER, Etc.

REFRIGERATORS
WASHERS - DRYERS
RANGES
View Until Saletime

LUNDS PHONE EV 6-3308
926 Fort Street

Canada 'Lags' on PhDs

VANCOUVER (CP) — Canada's per-capita turnout of PhDs is "shockingly low," John B. Macdonald, president of the University of B.C., said Monday.

"We must have men trained at the top to move forward the frontiers of our knowledge," he said in a call for a greater emphasis on growth of graduate schools.

Dr. Macdonald told the annual convention of B.C. school trustees the U.S. produces an average of 48 PhDs per million population while the Canadian figure was 15 per million.

The 600 convention delegates heard president Richard A. Lester forecast that within five years school boards will withdraw from salary negotiations with teachers in favor of labor relations experts.

Vancouver Mayor William Rathie called for a royal commission inquiry into education financing in B.C.

He said education costs in Vancouver had risen 95 per cent in the last seven years, although costs per student had not risen, and "the homeowner is starting to holler and holler pretty loudly."

The United Bible Societies circulated a total 51,089,209 copies of the Scriptures throughout the world in 1962.

BIG GEORGE! by Virgil Partch

"What were you doing in the kids' tree house in the FIRST place?"

BEST DEAL AND
OLSON
Proves it!
Meet
GARRY FLETCHER
OLSON'S
New Car Sales
Let him show you how easy you can afford a Better Car for a very few Dollars.
YATES at COOK — EV 4-2144

SANITONE
Save Money Now On This!
DRY-CLEAN Special
Continues to Oct. 12
ALL HOUSEHOLD
Drapes, Curtains, Comforters, Slip Covers, etc.
20% OFF!
NEW METHOD
EV 4-8166
Or leave it at Hillcrest Mall, 1015 N. Park, Shelbourne Plaza, Hillside Plaza or Town & Country

Traffic Fines

ESQUIMALT

Phillip Hayward, 311 Vancouver, careless driving, $50.

John D. Buttery, HMCS Naden, no driver's licence, $10; using other person's licence, $30.

George Knapfel, Naden, permitting other person to use driver's licence, $25.

VICTORIA

Linda Cue, 548 Margaret, careless driving, $50.

Joseph MacMurchie, 1002 Fenn, careless driving, $50.

Robert Cross, 728 Selkirk, careless driving, $45.

Kingsley LeRoy Riddock, 82 San Jose, careless driving, $35.

Jack M. Bloom, 639 Battery, driving without licence, $10.

Stephen C. Cooley, 1960 Argyle, minor, no insurance, $25.

Gordon H. Smith, 785 Daisy, speeding, $20.

Harold Miskiman, 1129A Leonard, speeding, $15.

Leonard Roberts, 2449 Oregon, failing to stop at stop sign, $25.

Thomas Calfour, 3300 Harriet, no safety chain on trailer, $10.

Peter J. Lax, RR3, Victoria, leaving car unattended, $10.

Indians Want To Secede

KELOWNA (CP)—Indians in the nearby Westbank district voted unanimously Sunday to secede from the Okanagan Indian band and form their own band.

A spokesman for the group said the Westbank Indians want the break in order to have a free hand in negotiating leases on reserve land.

Norman E. Whitehead, in charge of the Okanagan Indian agency, described the move as "completely unorthodox," and said he expected Ottawa would not sanction it.

NOTICE OF ORDER
ESTATE OF IAN McKAY MOWAT, DECEASED

Administration of the Estate of IAN McKAY MOWAT, deceased, who died intestate at Victoria, B.C., on or about August 20th, 1963, was granted on October 2nd, 1963, in the Victoria Registry of the Supreme Court of British Columbia, to Official Administrator for County of Victoria.

Official Administrator for County of Victoria,
303-613 View Street,
Victoria, B.C.

Six Builders Hurt in Mishap

TORONTO (CP)—Six men fell one storey at a west Toronto construction site Monday when a concrete-pouring form gave way. All were taken to hospital for treatment of minor injuries.

The form of steel rods and lumber for the first floor of an addition to Parkdale Collegiate collapsed as wet concrete was being wheeled across the structure.

Backstage Wife Dies

ENCINO, Calif. (AP) — Claire Niesen, long known to soap opera fans as "Mary Noble, Backstage Wife," has died of cancer in hospital. The 40-year-old radio actress had starred in soap operas for 20 years.

"Scalp tension, a sign of the times, is one cause of your hair loss," says trichologist M. D. Harrison to balding man. Harrison directs the famous Harrison Hair and Scalp Specialists, whose main office is in Vancouver. He will be here to advise men how to correct hair troubles by home treatment.

How to save and improve your hair demonstrated by expert here tomorrow

New home treatment methods for preventing baldness — and growing thicker hair—will be demonstrated in Victoria this Wednesday, Oct. 9.

This news was released here today by M. D. Harrison, internationally famous director of Harrison Hair and Scalp Specialists.

In his announcement, Harrison said that he himself will conduct the Victoria clinic. He will personally examine hair-worried men and women from 1 p.m. to 8 p.m. Wednesday at the Hotel Sussex.

Examine You Free

"I want to make it clear that you incur no charge or obligation by seeing me," director Harrison said.

"Your only obligation is to yourself—to free your mind of worries about hair loss, dandruff, itching, or other scalp disorders, by learning how to take care of your hair. If your trouble is beyond the scope of Harrison Home treatment, we will frankly tell you so. But less than five per cent of the people we examine are 'hopeless'."

Offers No Cure-All

Harrison emphasized that his new home treatment is neither "mail-order" nor "cure-all".

"We always make a personal examination before suggesting any treatment," he pointed out. "There is no one cure-all that will correct every one of the 18 scalp disorders that cause most baldness."

Harrison said that sometimes your treatment must be changed after a few weeks, to get best results. "For this reason, you mail regular reports of your hair progress to the Harrison headquarters in Vancouver.

"Also, your scalp condition is checked personally by a Harrison trichologist at regular intervals."

Who Can Be Helped?

Will this new treatment cure baldness? "No," said Harrison sincerely. "We cannot help men who are slick-bald after years of gradual hair loss. But where your scalp still grows hair, we can at least save and improve what you have. Usually, we can grow more hair even where you have only 'fuzz' now."

The important thing is: **Don't wait until it's too late!**

Best evidence of the success of Harrison treatment is the phenomenal growth of the organization behind it. Harrison and his affiliates maintain treatment clinics in Canada, the U.S., and Mexico. And their staff trichologists regularly do extension work in more than 100 other cities.

Leonard A. Floyd before and after scalp treatment. Unretouched photographs made four months apart.

Satisfy 95%

"Our biggest problem is not in doing what we claim to do," declared Harrison. "We satisfy more than 95 per cent of our clients, and we have records to prove it.

"But to overcome the average man's initial skepticism is sometimes difficult. He's usually quite desperate—and baldish—by the time he nerves himself to see a Harrison trichologist. He's tried everything. So he starts consoling himself with one of the old superstitions about hair: That baldness is hereditary; that men naturally lose hair as they get along in years; that nothing can be done to stop hair loss—and a lot of other notions that we know are not true today.

Free Scalp Examination

See Mr. Harrison in person. Learn how baldness can be stopped, and new hair grown on your own scalp. The new Harrison method permits you to actually stop your baldness and regrow hair in the privacy of your own home.

For a free examination and discussion of your hair problems ask the desk clerk at the Hotel Sussex tomorrow, between 1 p.m. and 8 p.m., for Mr. Harrison's suite number.

You don't need an appointment. You won't be embarrassed or obligated in any way. Examinations are given in private.

BEAT THE FIVE O'CLOCK CRUSH

MAIL EARLY IN THE DAY

POSTES CANADA POST

HELPING CANADIANS
HELP THEMSELVES
TO PEACE OF MIND
The EXCELSIOR LIFE
Insurance Company
1405 DOUGLAS STREET
TELEPHONE 384-4105

Public Notice

SURPLUS STOCK
— Metal — Dinette Close-Out

$15,000.00 Complete Excess Stock of 2 Famous Dinette Manufacturers Consigned to HUMBER'S for Quick Sale — More Than 200 Sets in Chrome or Bronze and Brass, in Discontinued Models and covers — To Be Sold at

WHOLESALE COST
— by —
HUMBER'S

ONE NIGHT ONLY

TIME — 7 P.M. TUESDAY NIGHT
PLACE — HUMBER BROS., 531 BASTION
TERMS — MAY BE ARRANGED
DELIVERY — FREE BY HUMBER'S

5-PC. SUITES
Arborite tables, 30"x 45" with leaf. Some sets are with matching chairs, some with mismatched chairs. All sets are new with 4 chairs.
Reg. Value $59.00 — $38.88

7-PC. RANCHERS
Walnut arborite tables 36"x72" with 2 leaves. 6 supported plastic large curve-back chairs with each set. All with cross-brace construction.
Reg. Value $149.00 — $109.88

5-PC. BRONZETONE
Choice of walnut or patterned arborite tables — size 30"x54" with leaf. 4 supported back plastic chairs in a variety of colors.
Reg. Value $99.00 — $69.88

LARGE 7-PC. SETS
Tables 36"x60" with leaf and 6 chairs. Choice of plain or patterned tables. Some sets are inlaid tables.
Reg. Value $129.00 — $79.88

VINYL-EDGE SETS
These are large 7-pc. sets with rubber edges to keep chair covers from marring. Supported plastic chairs—cross-braced construction.
Reg. Value $139.00 — $99.88

5-PC. SUITES
Chrome kitchen sets with table 30"x48", 4 matching chrome chairs. Various colors to choose from. All sets are new, some with mismatched chairs.
Reg. Value $69.00 — $54.88

9-PC. GIANT RANCHER — $149.88
TABLE—2 leaves, 6 legs. 8 CHAIRS. Value $189.00. Size 42" by 84"

MANY MORE NOT LISTED BARGAINS

WHOLE-SALE TIME
7 p.m.—Tues. NO SALES OR PRE-VUE BEFORE THAT TIME

NO SALES TO DEALERS — PUBLIC ONLY
ALL SALES FINAL — NO GUARANTEES

HUMBER'S

Suites Plan Shelved In Esquimalt

Esquimalt council last night again tabled an application by Dr. L. G. Halstrom to develop a 1.6-acre piece of land at Colville and Hutchison into garden apartments.

It was tabled to allow public works committee time to look into it. The plan calls for five buildings containing 38 suites to be built on the land.

At a previous meeting, Coun. Ernest Cassels, who led a citizen's fight to keep a garden apartment out of the Rockheights district, said council was up against the same problem — a high density group of buildings in a small area.

WORKS APPROVED

Council approved a $53,880 winter works program.

The bulk of the money, $24,640, will be spent on boulevards, parks and municipal grounds. Sidewalks will account for $20,000 and the balance of $9,240 will be spent on masonry work made necessary by recent road construction work or in parks.

Council also decided to await reports from its sanitary and electrical inspectors before taking action on a request by the owner of a building to improve plumbing facilities.

The building, at 867 Viewfield Road, which has no hot water facilities, houses 12 old age pensioners and one person on social assistance. Each pays approximately $20 a month rent.

Once in a While Things Work Out

PORT ALBERNI—Once in a while, things just sort of work out for the best by themselves.

Last week Russ Bartrim lost his watch while letting out his line to fish in Alberni Inlet.

Sunday, at the presentation banquet of the Alberni Valley Tyee Club, Mayor Fred Bishop made the draw for a $100 watch, a hidden-weight prize presented by R. & E. Crushing & Paving Ltd.

Who won it? Russ Bartrim, that's who.

Dues Increased 55 Cents

DUNCAN—Union dues for approximately 4,000 members of Local 1-80, IWA, will be raised from $4.15 to $4.70 a month after more than two-thirds of voting members gave their approval.

Local 1-80 IWA President Weldon Jubenville said, "I consider this a vote of confidence for the trade union movement. It is obvious that we can now go ahead into next year's negotiations knowing full well that we have the support of the woodworkers."

City Varsity Man Wins National Student Post

A University of Victoria student-council member has won a position as executive assistant on the staff of the newly-formed Canadian Union of Students.

Paul Williamson, NFCUS chairman on the student council, was awarded the position during last week's national congress of Canadian university students in Edmonton.

MOVE TO OTTAWA

The job will mean residence in Ottawa and a year off academic pursuits. Second-year arts student Williamson will resign from the student council at the end of this week.

He has been The Daily Colonist's university reporter and will be replaced in that position by Judith Baines.

Mr. Williamson's new job will involve organization of national student activities such as conferences, seminars and debates. It will include research for the preparation of briefs to the federal government on problems of higher education.

Mr. Williamson will also contribute to reports to be given to the royal commission on biculturalism concerning progress made in this area by the Canadian Union of Students.

He won the post on the basis of his experience in student government, journalism, and extensive travel.

Founded upon experience

of years of professional training

CHAPLIN'S FUNERAL CHAPEL

1155 Fort St. EV 4-5512

OLSON'S WONDER DEAL
$55 DOWN
ANGLIA
CONSUL
CORTINA
$55 a Month
For Ford It's
OLSON MOTORS

Newspaper Advertising Stimulates Buying

Victorian Entered Top Fish

PORT ALBERNI — Winner of the Alberni Valley Tyee Club's season trophy was not present to claim the award when the presentation banquet was held Sunday night closing a highly successful season.

Murray Taylor, RCN, Victoria, will receive the trophy for his 62-pound tyee and a club trophy for weighing in the largest fish of the fifth week of the season. His fish also leads the tyee division of the Colonist King Fisherman contest.

E. G. Stroyan, representing MacMillan, Bloedel & Powell River Ltd., made the presentations and congratulated the club on success of a season in which members had brought in almost four tons of tyee.

SMORGASBORD

President Pete Karsholt welcomed the guests at the smorgasbord dinner in the Chandelier Room of the Beaufort Hotel.

Mayor Fred Bishop of Alberni and Mayor Loran Jordan of Port Alberni with their wives were among honored guests.

The Chamber of Commerce Trophy for largest fish caught by a lady member was won by Mrs. R. Wale. Alex Lacharity won the watch given by Jansen's Jewellers for the smallest tyee of the season.

Arthur Paul and Dave Pedersen tied for the junior award and each was given a trophy, while Doug Fong received the award for first fish caught by a junior member at the opening of the season.

Crash Kills 21

MANILA (Reuters) — A bus plunged over a precipice killing 21 persons and injuring 35 others on Cebu Island in the southern Philippines.

Buy your Canada Savings Bonds

(Average Yield to maturity 5.03% Per Annum)

at the Royal

Ask for application form at your nearest branch. Buy for cash or by instalments. Canada Savings Bonds never fluctuate in value, can be cashed any time for full face value, plus interest.

ROYAL BANK

1964 Super Torque Ford beautiful, elegant, powerful ...a winner!

Step into a new world of luxury—and surround yourself with beauty . . . step into a 1964 Super Torque Ford. Contour-cushioned comfort . . . soft, deep-pile wall-to-wall carpeting . . . supple, lustrous vinyl upholstery that sets new standards of style and durability . . . you've never seen such glamour inside any car. Styling is elegant, rich—with a longer, lower silhouette that actually gives you more headroom than before. Yet with all this style and comfort, the '64 Super Torque Ford is hundreds of pounds stronger, smoother and more relaxing to drive than any other car in its field. Its unique new suspension system gives you a dream ride on any road . . . more reliability, more trouble-free operation than any car you have ever owned.

Test drive the total performance of the '64 Super Torque Ford - at your Ford Dealer!

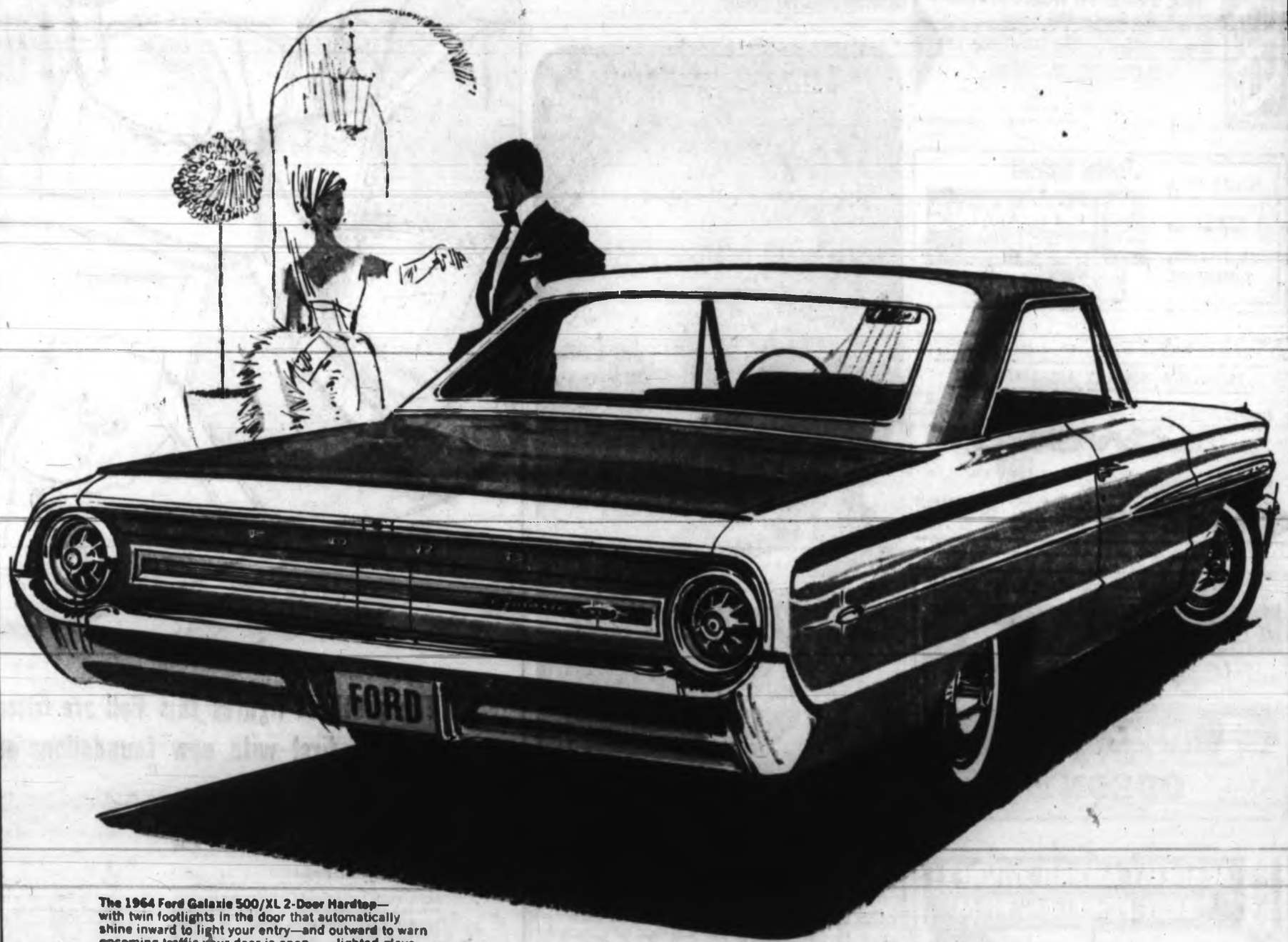

The 1964 Ford Galaxie 500/XL 2-Door Hardtop—with twin footlights in the door that automatically shine inward to light your entry—and outward to warn oncoming traffic your door is open . . . lighted glove compartment, ash tray, trunk and an optional swing-away steering wheel. Choose your Super Torque Ford from 16 style setting models in four series, including the Ford Custom, Custom 500, Galaxie 500 and Galaxie 500/XL.

One of the Ford Family of Fine Cars Built in Canada
Certain features illustrated or mentioned are optional at extra cost.

FORD OLSON MOTORS LTD. 1060 YATES ST. Phone EV 4-1144

Ike for Vice-President?

WASHINGTON (AP) — Former president Dwight Eisenhower is "exploring the possibility" of running for vice-president next year, the Evening Star says. It adds he has determined through lawyers there is no constitutional bar to his candidacy.

Chinese Clambers To Soviet Haven

TOKYO (UPI)—A Chinese Communist official scaled the seven-foot-high wall around the Soviet embassy in predawn darkness Monday to gain political asylum. His defection raised the threat of major diplomatic repercussions involving Japan, the Soviet Union and China.

The defector was identified as Chou Hong-Ching, 44, a member of an eight-man technical and trade delegation which came here Sept. 6.

He was the second Red Chinese defector in recent weeks to defect to the Soviet Union, which is embroiled in a bitter ideological dispute with the Peking regime.

The Soviets granted asylum to Chou and refused to turn him over to Japanese immigration authorities. The foreign office said it had requested Chou be handed over because his visa expired Sunday.

CHINESE DEMAND

Tao Heng-Hsien, chief of the Chinese trade delegation, informed the Japanese government he would not leave the country without Chou.

But a Japanese foreign office spokesman indicated it would be unlikely Chou would be forced to return to Communist China even if the Russians withdrew protection for him. He said Chou could ask the Japanese government for asylum and be treated as a political refugee.

Strike Could Close Broadway Shows

NEW YORK (UPI) — The League of New York Theatres said last night it feared a strike by musicians will close most Broadway shows next Monday night.

Gerald Schoenfeld, speaking for the negotiating committee of the league, said a final bargaining session with the Musicians' Union Local 802 in league offices ended in disagreement and there were no plans for further sessions.

The musicians had voted to strike but delayed a walkout pending outcome of the negotiations.

The spokesman said there still was time for mediators to move into the picture.

Meetings Today In Victoria

● Dr. J. J. Green, president of the Canadian Aeronautics and Space Institute, will address the Canadian Club of Victoria in the Empress Hotel at 12:15 p.m.

● Arnold Greenius will speak to the American Society for Metals, Vnacouver Island Chapter, in the Dockyard Officer's Club at 8 p.m.

● Dr. Reuben Matiko will address the Victoria Electric Club in the Colony Motor Motel at 12:05 p.m.

● The Victoria Bonsai Club meet in the committee room, Health and Welfare Building, 1947 Cook Street at 7:30 p.m.

● W. Peters, national sales manager for CHAN-TV, will address a meeting of the Kiwanis Club of Victoria in the Empress Hotel at 12 noon.

● Brian Roberts, manager of Growers' Wine, will speak to the Kiwanis Club of Victoria North in the Tally-Ho Travelodge at 6:15 p.m.

● A film on Rogers Pass and a chance for parents to meet teachers will be featured at a meeting of the North Ward and Quadra Primary Auxiliary in the auditorium at North Ward School at 8 p.m.

● A film of Bertrand Russell will be shown at a meeting of the Voice of Women, Victoria Branch, at the Friends' Meeting Hall, Fern Street, at 8 p.m.

● James Bay Golden Age Club will meet in Niagara Street Hall at 2 p.m.

Horses Poisoned

YORK, England (Reuters)—Seven valuable racehorses were found dead at racing stables near York. Veterinary surgeons said a poisonous substance accidentally fell off a stable shelf into their feed.

To People in Their 50's with ARTHRITIS

Many of the people who come to accept our proved methods of natural treatments are long-time sufferers. The relief they now may obtain might have been theirs years ago had they written me earlier. If you will write me—no matter your age—I will send you a book that will show why drugs give you only temporary relief, how you may avoid years of needless agony and deformities that may cripple you for the rest of your life. Learn how you may obtain relief from your aches and pains of arthritis, rheumatism, neuritis, sciatica, and associated conditions, without drugs and without surgery. Over 70,000 people have done as we recommended and have been satisfied with results. I will tell you the wonderful story of what happened to them when I send the book. This book is FREE. No obligation. No agent will call. Write Wm. C. Edwards, Ball Clinic, Dept. 404C, Excelsior Springs, Mo., U.S.A.

Newspaper Advertising Stimulates Buying

AMUSEMENT GUIDE

A LONDON BUS TOUR—See Victoria better from a double-decker . . . 3:15 daily from Causeway.

AMAZING UNDERSEA GARDEN—You actually descend under the sea! World's largest natural marine exhibit—sharks, octopus, salmon, skin divers. Oak Bay Marina. Follow scenic drive. 10 a.m. to 9 p.m.

AURORA LANES—16 Automatic 10-pin lanes, 715 Finlayson St. EV 6-5041. Open 9:30 a.m. to Midnight daily.

BLINK BONNIE—"U-Catch 'em" Trout Fishing! Daily, dawn till dark. Saanichton GR 4-1995.

BUTCHART GARDENS — Open 9 a.m. - 5 p.m. daily. October brings a special beauty with its displays of early autumn blooms. Should it shower, don't worry —free use of umbrellas. See these world-famous gardens now—they're lovely! Coffee bar.

CRYSTAL GARDEN — Family Swim Night every Thursday, 7:00 - 9:30 p.m. Special low rates. Family group only. Daily swimming from 12:30 p.m. Sunday, 2:00 - 5:30 p.m.—One or more lifeguards always on duty.

DOUGLAS GOLF DRIVING RANGE—Covered and open tees. Plus miniature and 9-hole 900-yd. course on Highway 17, 2½ miles from Roundabout on road to Tsawwassen and Anacortes Ferry. Open every day. Clubs available. 479-5432.

FABLE COTTAGE — This unique showplace open to visitors only until Oct. 14, after which it will close for the season. Daily 10 a.m. to 6 p.m., 5187 Cordova Bay Road.

ROYAL LONDON WAX MUSEUM—In the Crystal Garden, across from Empress Hotel. Open weekdays 11:30 a.m. to 8:00 p.m.; Sundays 12 noon to 8:00 p.m. Over 90 Josephine Tussaud Wax Figures richly costumed and magnificently displayed. They seem alive. Plus the Thrilling Chamber of Horrors. Operated by London Wax Museum Ltd.

ATTENTION
SPECIAL SCHOOL CHILDREN'S SKATING SESSIONS
TUESDAY and Every TUES. and THURS.
3:30 to 5:30 p.m.
Only 15c
Parents Welcome—Admission 50c
ESQUIMALT SPORTS CENTRE

See The Butchart Gardens
October brings a special beauty with its displays of early autumn blooms.
Open 9 a.m. - 5 p.m. Coffee Bar

GEM THEATRE SIDNEY
"LOLILTA"
Shelley Winters - James Mason
Peter Sellers and Sue Lyon
How did they ever make a movie of Lolita?
TONIGHT — 7:45

TONIGHT AT 8 and 9
British Comedy Thriller
'THE LEAGUE OF GENTLEMEN'
★ JACK HAWKINS ★
★ NIGEL PATRICK ★
★ Richard Attenborough ★
Atlas

ESQUIMALT SPORTS CENTRE
TUESDAY
10 a.m. to 12 noon
OPENING DAY
ADULT PLEASURE SKATING
Come out and enjoy a relaxing morning of skating.
Admission only 25c

VICTORIA THEATRE GUILD PRESENTS
"GIGI"
Author, Anita Loos.
Director, Phyllis Dalmage.
LANGHAM COURT THEATRE
Off Rockland Avenue
OCTOBER 9, 10, 11 and 12
Curtain — 8:15 p.m.
Tickets Now on Sale at EATON'S Box Office, 10 a.m. to 6 p.m. or call Theatre, EV 4-2162. All seats reserved.

TILLICUM OUTDOOR
BOX OFFICE OPENS 7:30
NOW SHOWING
BOB HOPE LANA TURNER "BACHELOR IN PARADISE"
CARY GRANT EVA MARIE SAINT "NORTH BY NORTHWEST"
ALL COLOR PROGRAM

NOW SHOWING
OAK BAY
'THE ROAD TO HONG KONG'
Bob Hope — Bing Crosby
You won't learn Chinese but will be taught how to laugh when BOB and BING — JOAN COLLINS and DOROTHY LAMOUR put their newest comedy into orbit.
Plus News, Cartoon and Good Short "WHERE THE TRADE WINDS BLOW"
Doors 6:45. Complete Shows 7:00 - 9:00. Feature at 7:27 - 9:27
Starting Wednesday, October 9, "SERGEANTS 3"
2184 OAK BAY AVE. — AMPLE PARKING

PLEASE NOTE:
This Picture Will Not be Showing Today Due to Stage Attraction
Starts Again TOMORROW
JOHN WAYNE
FORD
DONOVAN'S REEF TECHNICOLOR
Royal
Showing at 1:14 - 3:15 - 5:12 7:11 - 9:15

AT POPULAR PRICES ● At 1:30, 4:45, 8:15 Doors 1 p.m.
AN INTERNATIONALLY ACCLAIMED HIT!
DARRYL F. ZANUCK'S
THE LONGEST DAY
with 42 International Stars!
Based on the Book by CORNELIUS RYAN
CAPITOL A FAMOUS PLAYERS THEATRE
Prices: Adults 1-2 60c, 5-8 75c, 5 p.m. on $1.00; Students to 6 60c; Children 35c All Day 75c

NOT SHOWING WEDNESDAY DUE TO WORLD HERITAGE SERIES — STARTS AGAIN THURSDAY
ELIZABETH TAYLOR RICHARD BURTON
LOUIS JOURDAN · ELSA MARTINELLI
MARGARET RUTHERFORD · MAGGIE SMITH
ROD TAYLOR AND ORSON WELLES IN
The V.I.Ps
SECOND WEEK
PANAVISION and METROCOLOR
See It From the Beginning at 1:25, 3:50, 6:30, Last Feature 9:00
ODEON
780 Yates—EV 3-6513
Adults 1 to 5, $1.00 After, $1.25
Students 1 to 5, 75c After, $1.00
Golden Age, 1 to 5 p.m., 75c

ACADEMY AWARD WINNER!
"BEST FOREIGN FILM"
"One of the more impressive and challenging films of the year!" —Crowther, N.Y. Times
PLUS — National Film Board's "PRICE OF FIRE" and "BALLET-OOP" Cartoon
BOX OFFICE — 6:30
Complete Programs—7 and 9
Feature—7:30 and 9:30
INGMAR BERGMAN'S THROUGH A GLASS DARKLY
FAX Cinema A TWENTIETH CENTURY THEATRE

embrace the enchantment of Hawaii
but Canadian Pacific jet you there

Hawaii, Kauai, Oahu, Maui . . . names that cast the spell of the Islands. Days are long and leisurely. Spend them surfing, sailing, exploring. All year round, enjoy perfect holiday weather. You fly there fastest on a Super DC-8 Jet Empress . . . only 5¾ hours non-stop from Vancouver. Or save $26 on jet-prop...only $249.20, 17-day economy round trip. Also to Fiji, New Zealand, Australia. Call your Travel Agent or any Canadian Pacific office. EV 6-6331

FLY Canadian Pacific
WORLD'S MOST COMPLETE TRANSPORTATION SYSTEM

CREST Motel
Provincial Room
open for Winter and Spring
● Banquets ● Meetings
● Receptions ● Dinners
● Breakfast Parties, etc.
Phone EV 6-2421

THISTLE ROOM
OPEN DAILY
Offering international cuisine skilfully prepared by European chefs and culinary artists.
Glenshiel Hotel
606 DOUGLAS
Free Parking
Reservations, EV 5-4166

ARENA
TUESDAY
SKATING
10:30 a.m.—Recreation
2 p.m. — TINY TOTS
4 p.m. — PUBLIC
8 p.m. — PUBLIC

Hudson's Bay Company.
INCORPORATED 2ND MAY 1670.
Dial 385-1311 for courteous service.
Shop daily 9 a.m. to 5:30 p.m. Shop Friday 9 'til 9

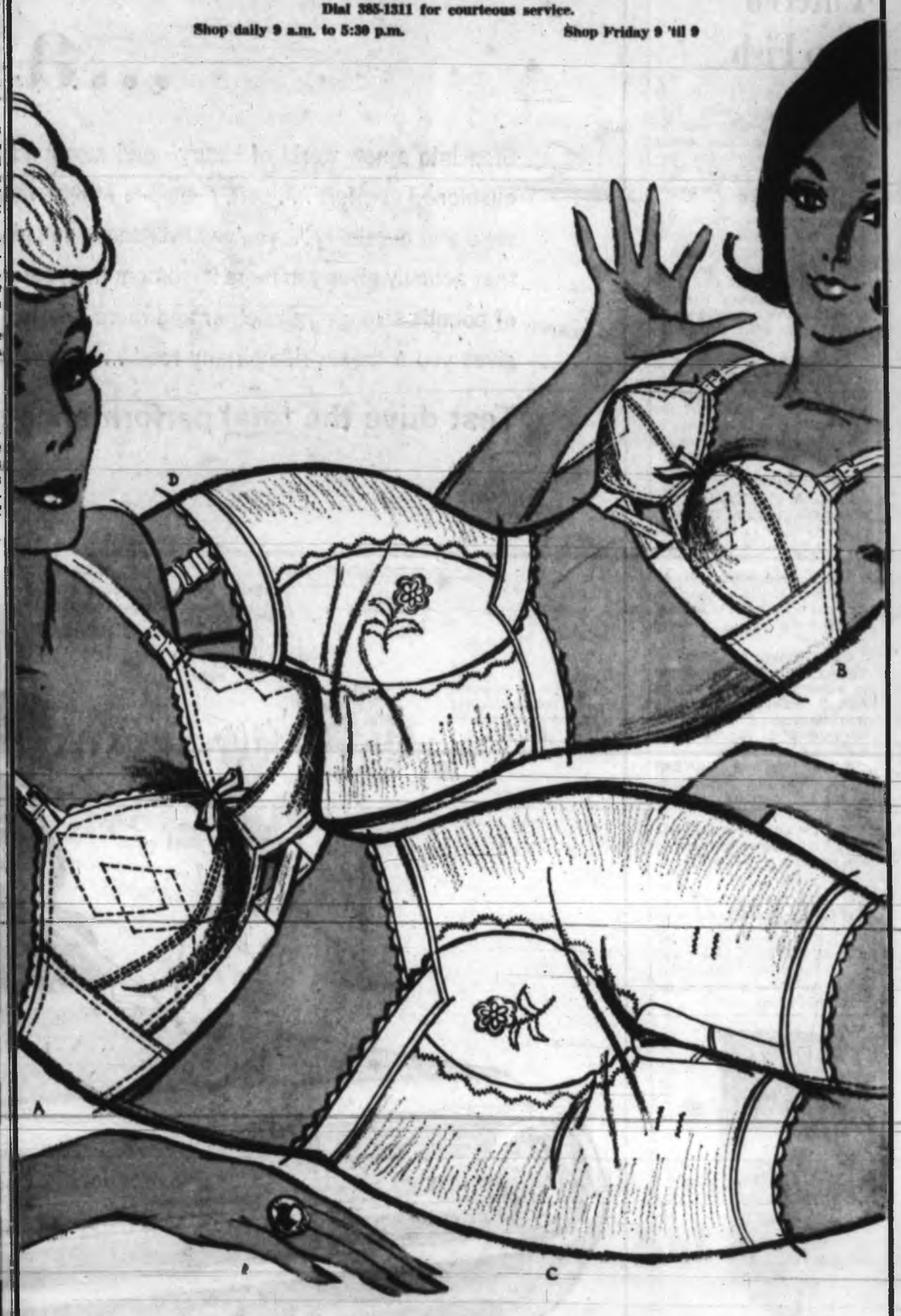

The prettiest figures this Fall are fitted by Formfit, first with new foundations at the Bay

A. "It's new" from Formfit—Fine cotton broadcloth bandeau brassiere with reinforcement for comfort and fit in upper and lower bust section. Centre front elastic release. 32 to 38. A, B, C. **2.50**

B. "It's new" from Formfit—Fine quality cotton broadcloth bandeau style brassiere with thin "spun Dacron" cup lining and centre front release. 32 to 38. **3.98**

C. "Skipples" from Formfit—Long leg pantie of nylon power net features embroidered satin elastic front panel for a smooth tummy, and full satin elastic back panel for figure trimness. Waistline style. S.M.L. **6.98**
Extra Large **7.98**

D. "Skipples" Girdle—From Formfit comes this nylon power net girdle with embroidered satin elastic front panel and full satin elastic back panel for a slim, sleek figure under newest Fall suits and dresses. Waistline style. S, M, L. **4.98**
Extra large **5.98**

The Bay, foundations, 2nd

Shop by phone
Dial 385-1311
If you can't shop in person, shop by phone and bring the Bay to you.

USE YOUR PBA

Island Edition
★ ★ ★
Duncan Bureau
Chamber of Commerce Bldg.
Phone 746-5611

The Daily Colonist.

Island: Cloudy
(Details on Page 2)

Vancouver Island's Leading Newspaper Since 1858

No. 252–105th YEAR · VICTORIA, BRITISH COLUMBIA, TUESDAY, OCTOBER 8, 1963 · 10 CENTS DAILY 14 CENTS SUNDAY · 28 PAGES

Mill Blast

Gallantry Costs Hero Bad Burns

By MAY BALDWIN

CAMPBELL RIVER—A Victoria man was most seriously injured of five hurt here in a "black liquid" blast Sunday—because he turned back to help a fallen fellow-worker.

Kenneth McHugh, 33, of 435 Durban Road, Victoria, son of Mr. and Mrs. Frank McHugh, is in satisfactory condition at Campbell River Hospital with burns from the highly caustic liquid.

Also in satisfactory condition in the hospital are William Scott, utility man, and Joseph Bundy, shift engineer and former Campbell River village commission chairman.

NOT BURNED

Released after treatment were Jack McMuldroch, injured by the explosion but not burned, and Allen Rollins who was entering the plant at the time and who suffered cuts and burns to the face.

The explosion occurred at 1:30 p.m. Sunday in the recovery plant of Elk Falls Paper Mills, a Crown Zellerbach subsidiary at Duncan Bay, two miles north of here.

LEFT PLANT

Witnesses said later that Mr. McHugh had left the plant following the explosion when he realized Mr. Scott was still inside.

He went back and found that the other man was hurt and unable to move.

Mr. McHugh ignored his own injuries to help Mr. Scott from the building.

SIFTING WRECKAGE

While cause of the blast had not been determined last night, a team of government, manufacturers' and company inspectors had spent the day Monday sifting through the wreckage of the boiler that exploded in a spray of the "black liquid."

Pending the results of the inspection, there was no indicated similarity between this explosion and one seven weeks ago in a recovery plant on the Mainland, when seven men were killed.

NEARBY SITE

Company officials were grateful that the blast occurred on a Sunday. On a weekday, its force would have been directed straight into an adjoining construction site where 30 or 40 men are building a mill extension.

No flames could be seen by first witnesses at the scene, but coils of thick black smoke belched from every crevice of the building.

This smoke hampered Campbell River firemen in contain-

Continued on Page 2

Couldn't Stomach His Spare Thumb

SCARBOROUGH, England (AP)—Robin Gray, 20-year-old bricklayer, pleaded guilty to burglary Monday. He told the magistrate's court he needed money to have his thumb removed from his abdomen.

★ ★ ★

Gray said, and the prosecution agreed it was true, that 12 years ago his thumb was severed in an elevator accident.

A surgeon grafted an index finger to the stump of the thumb. Then, thinking the severed thumb might be needed some day, he grafted it to the boy's abdomen to keep it alive.

★ ★ ★

But, Robin told the court, the thumb on his tummy hurts, especially when he bends over.

He arranged for an operation to have it removed but found he couldn't pay for it. So he broke into a store and stole six cameras and a quantity of cigarettes.

The verdict: Two years on probation.

$75 a Month For Employers

Commons Told Incentive Plan

OVER-45 BONUS

OTTAWA (CP)—The government has unveiled the details of its $5,000,000 "experimental" program aimed at putting older unemployer workers back on the job.

The incentive is a bonus from the federal government of up to $75 a month for a full year, to be paid for all approved older workers who are given work and training under the new program. The program was first disclosed in the budget speech June 13.

Spelling out the program in a statement in the Commons Monday, Labor Minister MacEachen appealed to employers in Canada to create as many job opportunities as possible for unskilled workers in the 45-and-over age bracket.

WILL GIMMICK WORK?

Michael Starr, Labor minister in the previous Conservative government, accused the government of announcing policies before it had worked out programs.

"It now remains to be seen whether this new gimmick for the employment of the older worker will work out as well as it is hoped . . . or whether it will be just another flop in the gimmicks promoted by this government," he said.

STUDY SWEDEN

Stanley Knowles (NDP—Winnipeg North Centre) said the program will have to be studied to see whether it "goes any distance in dealing with this problem." He suggested Mr. MacEachen visit Sweden to discover how full employment is provided there for all age groups.

Mr. MacEachen said the program, which begins Nov. 1, is designed to assist long-term unemployed men and women older than 45 years to regain jobs and to secure new skills.

TWO-MONTH PERIOD

The incentive payments—50 per cent of the monthly wage paid or $75 a month, whichever is less—will be made to employers who hire older workers between Nov. 1 and Jan. 31, 1964.

However, the payments will not be made until an eligible employee has been on the job for three months.

The incentive payments apply only to workers who are insurable under the Unemployment Insurance Act. Public service workers at all levels of government from municipal through to federal are excluded, as well as domestic and farm workers.

—(AP Photofax)

Haiti—After Flora

Haitian survivors of Hurricane Flora pick through skeletons of what once were their homes after storm passed. Here several pause in search for belongings to look up at photo plane overhead. Haiti death toll has been set at 4,000.

★ ★ ★

Hurricane Kills 4,000 Haitians, Scourges Cuba

MIAMI, Fla. (CP) — Vicious, tenacious Hurricane Flora has killed 4,000 persons in Haiti, that country's health ministry announced Monday night.

In a telephone interview, Health Minister Girard Philippeaux said 2,000 persons have been officially registered as dead, but that the toll will total 4,000 when all reports are in from the devastated areas outside the capital, Port au Prince.

NATIONAL DISASTER

Haiti's President Francois Duvalier declared a "national disaster." He said two-fifths of Haiti had been devastated and up to 10,000 persons left homeless.

Flora first hit Haiti last Thursday, and rain was still falling there Monday night, but the hurricane's main attack was concentrated on Haiti's close neighbor, Cuba, where it has been paying a costly return visit after scourging the island on its way northward a week ago.

ENORMOUS DESTRUCTION

Tass, the Soviet new agency, reported from Moscow that an enormous number of homes had been destroyed in Cuba, and that tens of thousands of persons had been evacuated from the easternmost provinces to areas less severely hit. The onslaught was seen as an economic disaster because of crop damage.

SIX DEAD IN CUBA

Havana radio said at least six deaths had been confirmed in Cuba as a result of the hurricane, which early in its life killed 30 persons in Tobago.

In Jamaica, seven lives were lost as Flora's tailwinds hammered the island with floods, rain and gales. A family of three drowned in Kingston when their home on a gully bank was destroyed.

MILLIONS DAMAGE

Most Kingston homes were without water for drinking and total damage on the island was expected to hit about $15,000,000.

Early reports from Haiti had listed Flora's death toll at more than 400, but the figure leaped dramatically Monday.

Citizens of Port au Prince were in fear of a new hurricane —Gerda — which weathermen there told them could be worse than Flora.

Continued on Page 2

Nightmare

Canyon Frees Victims

CHIHUAHUA, Mexico (UPI) —The Barranca de Cobre, a copper canyon nightmare of steep cliffs and treacherous water, yesterday gave up unharmed 14 American adventurers, who had been feared lost and starving since Sept. 28.

Bush pilot Jesus Acosta Munoz said the 14 explorers, including two women, and three Mexicans who went to their aid, emerged safely at the northwestern Mexico village of Creel, 160 miles west of Chihuahua.

The group from Utah, California and Pennsylvania entered the canyon Sept 25 to gather scientific information.

A search by airplane, helicopter and burro began Saturday after James C. Dean of Salt Lake City, an original member of the party, stumbled back to civilization and said the adventurers were running out of food and might be lost.

Elk's Head May Be Live

KAMLOOPS (CP)—Cranbrook Mayor George Haddad bet Highways Minister Gaglardi an elk's head against a mess of Kamloops trout and a pair of snowshoes that the 40-mile Salmo-Creston cutoff wouldn't be open this year.

Mr. Gaglardi says the cutoff will definitely be open next weekend, and "I'll hang the head in my shack out back."

But Mayor Haddad may have the last word—he's never said the head would be stuffed.

Cubans Fire On Castro But Miss

LONDON (UPI)—A British foreign ministry spokesman said yesterday the British ambassador in Havana reported militia anti-aircraft batteries recently fired by mistake on a sightseeing plane carrying Prime Minister Fidel Castro and Soviet Ambassador Alexander Alexeyev.

The plane was not hit.

Supply Bill Blockade Lifted by Creditistes

OTTAWA (CP) — The Creditiste blockade of the government's interim supply bill was lifted Monday night, minutes before the normal Commons adjournment hour.

Gilles Gregoire, House leader of the Creditiste group, earlier left a meeting of the Commons privileges committee which had been considering the demand of the 13-man group for recognition as third-largest opposition party in the Commons.

He told the Commons he had found the committee was "not serious at all." But he added that the Creditistes had confidence the government would solve the problem.

At that, a series of speeches by Creditiste members ended.

A preliminary resolution to grant interim supply to the government to cover its October and November expenses was passed five minutes before the 10 p.m. EDT adjournment.

BILL RUSHED

Two minutes later the money bill, for a total $747,499,955, was introduced. With unanimous consent it was hustled through all three readings and was passed just at 10 o'clock.

The bill now goes to the Senate for approval.

The supply resolution had been before the Commons for three days and at the outset the 13 Creditistes led by Real Caouette had said they would block the measure until they had been given the recognition they sought as third-largest opposition party.

BREAK BLOCKADE

Earlier Monday, after the government presented a motion which would have produced around-the-clock sittings of the Commons to break the blockade, Creditiste leaders indicated they would end their delaying tactics.

The recognition issue then went before an evening meeting of the 29-man privileges committee. As it was debated there, a series of Creditiste members continued speaking in the Commons, preventing passage of the supply resolution.

Mortality Heavy In Sockeye Run

VANCOUVER (CP)—A disastrous mortality rate among homing sockeye salmon has wiped out about 90 per cent of this year's escapement of potential spawners to the Chilko River, one of the major sockeye rivers of the Fraser River system.

This was disclosed by the International Pacific Salmon Fisheries Commission Monday when it said of a total escapement of 800,000 sockeye, an estimated 720,000 died without spawning.

The commission said that disaster to a lesser degree also struck the Stellako River, a tributary of the Nechako in Northern B.C. where the total number unspawned salmon will exceed 100,000.

At the beginning of the season the runs of sockeye were 10 days earlier than usual. And because of a strike by B.C. coast fishermen the escapement was extremely heavy.

Police Kill Six Rioters

RIO DE JANEIRO, Brazil (AP) — Police and security guards killed six rioting workers at a steel mill Monday as President Joao Goulart withdrew his request to congress to authorize a 30-day state of siege.

The shooting occurred at the big Usiminas steel mill in Acesita, in the state of Minas Gerais about 200 miles north of Rio de Janeiro.

Vancouver Hoodlums

Party-Crasher Admits Kicking Girl in Head

VANCOUVER (CP) — Ervin Williams, 18, was given a three-month jail sentence Monday when he admitted kicking a girl in the head while 50 youths tried to crash her party Saturday night.

"This sort of offence by a small minority of teen-agers has got to stop," said Magistrate Cyril White in handing down the sentence.

Williams admitted standing on the hood of a car and kicking Michele St. Denis, 17, in the head. She was taken to hospital for treatment of a severe bruise.

Her brother suffered a three-stitch gash on the head from a blow by a beer bottle.

Williams was charged with assault and two counts of property damage.

HELD, PUNCHED

In another incident, Alex Henderson, 40, said he was held and punched by seven youths who attempted to crash a party in his home.

In another section of the city, 10 youths ripped fences and smashed a window and drainpipe at the Convent of the Sacred Heart, the adjacent Roman Catholic church and school and a nearby home.

Don't Miss

Much Speculation Over Macmillan —Page 3
★ ★ ★
SIU Vacation Fund Halted by Ottawa —Page 5
★ ★ ★
Minerals Pipeline Planned to Coast —Page 7
★ ★ ★
6,000 Victorians Bid Unit Farewell —Page 8
★ ★ ★
King Fisherman: Boy Takes Lead —Page 9
★ ★ ★
'Colonel Henriques, It's Time for a Coup' —Art Buchwald, P. 14
Names in the News: Sinatra Gives In —Page 15
★ ★ ★
Cosa Nostra's Tentacles Long —Page 16
★ ★ ★
Chinese in Japan Asks Soviet Haven —Page 28
★ ★ ★

	Page
Bridge	24
Comics	14
Crossword	23
Financial News	6
Garden Notes	14
Radio Programs	22
Social	18, 19
Sport	10, 11, 12, 13
Television	21
Theatres	28

Quebec Bomb Death

Terrorists Jailed

MONTREAL (UPI) — Top members of the bomb-terrorist FLQ were given sentences ranging up to 12 years in prison Monday in a brief trial punctuated by an unexplained explosion.

The loud report, which shook the courthouse building, came just as one of the defendants was being ordered to serve 12 years for manslaughter in the bomb death of a nightwachman here last April 20.

But authorities indicated there was no evidence the blast was connected with the trial. The explosion was believed to have been set off by construction workers preparing the site for a new courthouse nearby.

★ ★ ★

Among the stiffest sentences were those to Gabriel Hudon, 21, a draftsman, and Georges Schoeters, a native of Belgium who admitted masterminding the FLQ's bombing activities here and elsewhere in Quebec province early this year.

Schoeters drew sentences totaling 10 years in prison on reduced charges involving the placing of dynamite. He earlier had been charged with non-capital murder.

Jacques Giroux, 19, a photographer, was given a total of 10 years for manslaughter and other charges; Raymond Villeneuve, a total of 12 years, and Yves Leboeuf, 19, a total of six years.

Dreaded Poison Feared in Deaths

KNOXVILLE, Tenn. (UPI) —A man and his daughter died Monday after eating smoked whitefish from a Kroger's supermarket and doctors feared the dreaded "E" strain of botulinus poisoning had stricken several others.

A 42-year-old man lay in critical condition in hospital and a woman and her two children were in a condition "bordering on critical."

Kroger's ordered the suspected product removed from its 1,375 stores in 22 southern and midwestern states. The Food and Drug Administration in Washington said the packers had notified distributors across the U.S. to destroy all stocks of the smoked fish.

Pupils' Holiday

Teachers 'Swot' Over Arithmetic

NANAIMO—More than 200 teachers from both private and public schools in the Nanaimo school district went back to school Monday while their pupils took a holiday.

The one-day school closure was to give teachers the opportunity to attend a workshop on elementary arithmetic held in the Quesnel public school. Grades 1 to 6 were closed for the day.

Mrs. Irene Richmond, former Alberta school principal and Peace River supervisor, conducted the workshop. New methods of teaching arithmetic introduced in British Columbia schools last year were explained by Mrs. Richmond.

STILL TAUGHT

Multiplication tables and the like are still taught, but the pupils are now taught why multiplication tables exist and accent is put on the practical uses of arithmetic. Two and two still make four but now junior is told why. Also arithmetic is taught as an introduction to mathematics instead of as a distantly related subject.

MOST PROVINCES

Mrs. Richmond, since joining the staff of W. J. Gage Ltd. text book publishers in 1958 as educational consultant, has conducted workshops in most provinces of Canada. She holds a bachelor of education degree from the University of Alberta. During the past two summer vacations she has worked with the B.C. Teachers' Federation in giving courses for teachers at UBC and Victoria University.

Miss Margaret McLennan, primary school supervisor for Nanaimo, was enthusiastic about the new teaching system, and herself attended a course at UBC this summer.

The workshop arrangements in Nanaimo were made by T. E. Bennett, director of elementary education for district No. 68, and J. L. Borserio, representative for Nanaimo District Teachers' Association.

Last Year ...

. . . you helped 552 Greater Victoria victims of arthritis and rheumatism lead a more comfortable and useful life through your contribution to the Community Chest. They, and thousands of others, still need your help. Give generously to the 1963 United Appeal again . . .

... This Year

$8,156

Best Day Yet For Appeal

The 1963 United Appeal campaign yesterday realized $8,156 in the best collection day to date, bringing the total to $58,252. This is 14.5 per cent of this year's goal of $400,000 for Greater Victoria.

The largest contributions so far have come from the corporation canvass, with $20,798 taken in or pledged.

The residential canvass begins Oct. 15.

Four more employee groups have qualified for the golden plaque award, made to groups contributing more than half of one days pay from at least 80 per cent of the employees.

They are:

The provincial government department of industrial development, the Government Street branch Canadian Imperial Bank of Commerce and four federal government divisions—national revenue (taxation); treasury (audit branch)); citizenship and immigration and the Unemployment Insurance Commission.

Indian Treaty Case Could Go to UN

NANAIMO—Mrs. Maisie Hurley, long-time champion of B.C. Indian rights and editor of Native Voice, with Native Brotherhood President Guy Williams, has taken up the case of Clifford White and David Bob, two members of the Nanaimo Indian band recently fined $100 each by Nanaimo Magistrate Lionel Beavor-Potts when he found them guilty of the charge of unlawful possession of the carcasses of six deer shot out of season.

IN OAKALLA

White and Bob are at present in Oakalla jail serving time in default of payment of the fines.

Part of their defence at the trial was an old document signed in 1852 giving the lands of Vancouver Island to Governor James Douglas with the understanding that Indians were to be at liberty to hunt over unoccupied lands. Magistrate Beavor-Potts ruled that the treaty was not material to the case.

Mrs. Hurley said she intended to take the case up in Ottawa and even as far as the United Nations if necessary.

Indians Plan To Attend Classes

DUNCAN — Some members of the Cowichan Indian band will make use of the adult education program sponsored by the Cowichan School District, said Indian missionary Father Joseph Rossiter.

Course to be taken by them include typing, bookkeeping, mathematics and English.

Father Rossiter said it is hoped to get another group to study basic English and basic arithmetic.

He said, "I think it is a tremendous opportunity for them." The decision to participate in the adult education program here followed a recent meeting of the Mothers' Club at which Dr. Johnson of the education branch with the Indian Affairs Department was the guest speaker.

Park Damaged Trio Queried

Victoria police have questioned three juveniles regarding damage estimated at $225 to equipment at Banfield Park.

Parks officials say two children's swings were torn down and taken away and "Jungle Jim" exercise equipment was dismantled.

Snag Kills Salvager

COURTENAY — Thorne Duncan, 49, of Pender Harbour, was killed yesterday when struck by a snag while salvaging logs near the southern end of Texada Island, 18 miles east of here.

Police said Duncan and three other men were using a fishboat to salvage logs when a snag broke loose and struck Duncan, tossing him against a rock.

Alberni Anglers Receive Awards

PORT ALBERNI — Winner of the Alberni Valley Tyee Club's season trophy was not present to claim the award when the presentation banquet was held Sunday night closing a highly successful season.

Murray Taylor, RCN, Victoria, will receive the trophy for his 62-pound tyee and a club trophy for weighing in the largest fish of the fifth week of the season. His fish also leads the tyee division of the Colonist King Fisherman contest.

E. G. Stroyan, representing MacMillan, Bloedel & Powell River Ltd., made the presentations and congratulated the club on success of a season in which members had brought in almost four tons of tyee.

SMORGASBORD

President Pete Karsholt welcomed the guests at the smorgasbord dinner in the Chandelier Room of the Beaufort Hotel.

Mayor Fred Bishop of Alberni and Mayor Loran Jordan of Port Alberni with their wives were among honored guests.

The Chamber of Commerce Trophy for largest fish caught by a lady member was won by Mrs. R. Wale. Alex Lacharity won the watch given by Janssen's Jewellers for the smallest tyee of the season.

Arthur Paul and Dave Pedersen tied for the junior award and each was given a trophy, while Doug Fong received the award for first fish caught by a junior member at the opening of the season.

* * *

Fish Weigh Quarter-Ton

PORT ALBERNI — Two men in the same boat placed first and second in Alberni Valley Tyee Club's main derby Sunday, with the first-place fish weighing only 12 ounces more than the runner-up.

Ed Shutte's 37-pounder won for him a movie camera, screen and projector. Wallie Maxemenko took the outboard motor, second prize and Brian Mahaffay won third prize, a camping outfit, for his 35-pound, seven-ounce catch.

Final event of the season, the derby saw most of the 100 qualified sports fishermen out on the Inlet.

A total of 23 fish weighing more than a quarter of a ton were weighed in a Port Boathouse during the dawn-to-noon derby.

Patricias Say Goodbye to Victoria

The 1st Battalion, PPCLI, wound up a full day of farewell ceremonies with a stirring Beating Retreat ceremony at Beacon Hill Park for more than 6,000 Victorians who turned out to watch. Here the Corps of Drummers performs an intricate drumstick manoeuvre. See story on Page 8.—(Robin Clarke photos)

Part of the full day of farewell ceremonies by the Patricias was this ceremony at HMCS Naden when they readied for a farewell salute to their comrades-in-arms.

Nanaimo Candidates Sweating It Out Until Vote Recount

By PETER CARTER PAGE

NANAIMO — To be or not to be, that is the question uppermost in the minds of Dave Stupich, NDP, apparent winner in the Nanaimo riding of the recent provincial election, and Earle C. Westwood, Social Credit runner-up and apparent loser by 31 votes.

And neither will know the answer until the absentee vote has been counted.

According to Fred Spencer, recording officer for the district, the count will most probably take place on Oct. 15, the day after the Thanksgiving holiday.

Until then Mr. Stupich and Mr. Westwood have at least one thing in common. They are sweating it out.

* * *

Dave Stupich is no stranger to this situation. He has run for office three times before and except for the first time in 1949, when he lost decisively, the contests have been close. In both 1952 and 1953 he was leading at the end of the first count but with an insufficient majority under the transferable vote system to be elected outright. On both occasions he was ousted on the final count.

* * *

This time, with the transferable system defunct, his immediate political future rests on the political beliefs of a handful of absentee voters.

Mr. Stupich is quietly confident of the outcome.

"Most of the absentee voters," he said, "are loggers, miners, fishermen and other out-of-town workers. This type of voter usually favors the NDP, but all the same I think I'll have my Thanksgiving dinner after the count."

Mr. Westwood, it would seem, is not quite so confident, for he was reported to have called for a recount on the night of the election. If true, he was jumping the gun because a recount cannot be held until the absentee votes are in.

* * *

Until then, both Mr. Stupich and Mr. Westwood will have to remain unwilling occupants of the same sweat box.

Island News On Page 27

Once in a While Things Work Out

PORT ALBERNI—Once in a while, things just sort of work out for the best by themselves.

Last week Russ Bartrim lost his watch while letting out his line to fish in Alberni Inlet.

Sunday, at the presentation banquet of the Alberni Valley Tyee Club, Mayor Fred Bishop made the draw for a $100 watch, a hidden-weight prize presented by R. & E. Crushing & Paving Ltd. Who won it? Russ Bartrim, that's who.

Nanaimo

Driver Jailed, Fined, Warned

NANAIMO — Charles Stephen Geary, Nanaimo, was sentenced Monday to 60 days in jail for driving while his licence was under suspension. He was also convicted on charges of supplying liquor to a minor and speeding.

He was fined $50 for supplying and $17.50 for speeding. Should the fines not be paid, he will serve a total of 99 days. Magistrate Lionel Beevor-Potts suspended Geary's licence for three years.

STOPPED CAR

Police stopped Geary's car about midnight Saturday after clocking him at 60 miles an hour going through a 40-miles-an-hour zone in Parksville. In the car were a number of young people including two teen-age girls. Some partly consumed bottles of beer were found.

Geary's driving licence had already been suspended earlier this year for a motor vehicle offence.

"If you appear before me again for driving while under suspension," Magistrate Beevor-Potts told him, "you will get a six-month sentence."

First Aid Course Set

A public senior first aid class will start in St. John Ambulance headquarters, 941 Pandora, Oct. 9 at 7:30 p.m. Instructor will be M. Griffin-Warwick.

A public class in senior home nursing, to be instructed by Mrs. C. B. Chapman, RN, will start Oct. 11 at 7:30 p.m. in St. John Ambulance headquarters.

Camera Club Show — Remarkable Effects

It's Technique That Counts

By TED GASKELL

The 200 examples of camera art at the Victoria Camera Club's 20th International Salon of Photography include work that many a brush-and-paint artist might be proud of.

With deliberate double and triple exposures, reversed color and black and white prints, the camera artists have created remarkable effects. Camera and enlarging techniques have produced — sometimes in the same print—the power of oils and the softness of pastels.

* * *

Amateurs who believe their work is all done when the shutter clicks will find in this exhibiton that the camera is only the start of the work.

It's what has been done with the negative or print which makes the difference between the snapshot of Tommy's first fish and an art gallery piece.

Light control in printing has been used to emphasize the seagull flying over New York, while the same technique has softened the skyscrapers to a smokey grey.

* * *

A still life has been made to look impressionistic by reversal of a color print; other color photographs caught the judges' eye by sheer composition values — such as A La Fenetre, by R. Menard, and Wasche, by Dr. Hans Ulrich, which is simply a picture of washing on two clothes-lines.

Feature of the exhibition is the quality of the photographs from the Orient, where painters are noted for their soft colors and delicate lines. Yet in the photographs it has produced strong, almost stark, realism.

* * *

The exhibition, which opened Sunday and was seen by 400 patrons, continues at the Art Gallery until Oct. 20.

Dues Increased 55 Cents For 4,000 IWA Members

DUNCAN—Union dues for approximately 4,000 members of Local 1-80, IWA, will be raised from $4.15 to $4.70 a month after more than two-thirds of voting members gave their approval.

A union official said 70 per cent of the membership voted and it is the first union dues increase since 1957.

Local 1-80 IWA President Weldon Jubenville said, "I consider this a vote of confidence for the trade union movement. It is obvious that we can now go ahead into next year's negotiations knowing full well that we have the support of the woodworkers."

Open Meeting

The Victoria Natural History Society will hold an open meeting in the Douglas Building Cafeteria at 8 p.m. Tuesday. Ed Lohbrunner will give an illustrated talk on his recent visit to Japan. Members of the Tetis Park Nature Sanctuary are invited.

Around the Island

Lack of Response Disappoints Firemen

NANAIMO — City fire department is disappointed by the lack of response to its call for house inspections during Fire Prevention Week.

The department offer to carry out safety checks in homes, at the request of residents, is still open. During the next few days fire hazard check cards will be given to elementary school children to take home.

Fire safety displays will also be given in various parts of the city.

With the coming of winter, Fire Chief Colin McArthur points out summer accumulations of rubbish, faulty chimneys and improperly stored inflammable liquids are a potential menace.

When cooler weather hits the city there will be the usual rush of calls for minor and major outbreaks of fire which could be avoided if citizens would allow checks to be made by the fire department. "There is still time," the chief said.

* * *

KYUQUOT — At a school meeting here, Henry Deltsie and Errol (Sonny) Morris were elected members of the school board. Frank Chidley is remaining as a trustee for another year.

* * *

DUNCAN—Vimy Hall on Gibbins Road here, Sunday was the scene of an upgrading tournament with 90 Judo athletes from different Vancouver Island points participating.

In the senior section 20 out of 40, and in the junior class 32 out of 50 were upgraded.

The affair was hosted by the Cowichan Judo Club. Tournament officials were: Y. Inouye, Jim London, C. Kovits, all of Victoria, and Lance Heard and Max Giezekamp, both of Duncan.

* * *

DUNCAN—A total of 86 youngsters who are members of the Kiwanis-sponsored school patrol safety brigade, will be sworn in at brief ceremonies this Friday at Alexander and Duncan Elementary schools, at 9 and 11 a.m., respectively.

* * *

KYUQUOT — Permits for food fishing inside the boundaries have been issued to three Indians. They have only caught six large salmon to date. These will be smoked for winter use.

* * *

NANAIMO — Jaycees and Jaycee-ettes are planning a Halloween and masquerade dance at the Occidental Hotel hall for Oct. 26.

Jaycee Geoff Matthews is public speaking training propublic hpeaking training program.

Public is invited along with members of the club and should contact Mr. Matthews at SK 4 5561.

* * *

LAKE COWICHAN — Thomas Alec Armitage of Youbou is in fairly good condition at King's Daughters' Hospital at Duncan after his small foreign car went out of control on a curve and rolled over Sunday afternoon, police said.

Mr. Armitage was driving towards Lake Cowichan on Youbou Road at the time. He suffered multiple cuts and bruises and damage to the car was estimated at $800, police said.

* * *

SHAWNIGAN LAKE—Resident here for the past 22 years, Joseph Omer Generoux died at the King's Daughters' Hospital at Duncan Sunday.

He was born in Montreal in 1897 and later moved to Zenon Park, Sask., before settling on Vancouver Island.

Prayers will be said at the Hirst Funeral Chapel, Wednesday at 7:30 p.m. Requiem mass will be celebrated Thursday at 9:30 a.m. at St. Francis Xavier Catholic Church, Mill Bay, and interment will take place at St. Francis Xavier Catholic churchyard cemetery.

Art Show Changes Pictures

DUNCAN—The Crofton Art Group recently changed pictures in a permanent art show at the Duncan public library and assistant librarian Mrs. R. P. Dunlop said, "People appreciate the little show."

The little show was established several weeks ago and member-artists of the Crofton group presently displaying their work are: Mrs. Mae Worth, Lillian Postgate, Guy T. Hunter, Kathleen Long, Winnie Walton and Irene Bepple.

Spokesman for the group, Mrs. Worth said, "In case anyone is interested in purchasing pictures, Mr. Hunter should be contacted at Barnes Avenue, Crofton."

Drivers Escape Crash Injury

ALBERNI—Damage was extensive but injuries luckily were minor in a number of car accidents in this district during the weekend.

Lone car involved in a crash on Highway No. 4 on the east side of Alberni Mountain early Sunday sustained damages of about $700.

According to RCMP, driver Joseph Szep, Chemainus, failed to negotiate a left curve and his car crashed into a utility pole at 4:30 a.m. Approximately five miles east of the intersection of Alberni and Port Alberni highways.

In another accident Saturday night, Terry Berry of this district failed to negotiate a right curve on the west side of the mountain. His vehicle went into the ditch causing $400 damages. Again no one was hurt.

A car driven by Camille Chabot, Port Alberni, turned completely over and landed right side up after hitting a stump beside Beaver Creek Road. Damages amounted to $400 and Chabot and passenger Mervin Drabiuk were both treated for facial injuries.

According to police, the driver pulled out to pass two cars ahead of him, just as the car he was following also pulled out. Swerving to avoid striking the other vehicle, Chabot's car went out of control.

Still being investigated is a recent accident on Cherry Creek Road in which motorcyclist William Allen, Cherry Creek, sustained a broken arm and leg.

Crash Kills 21

MANILA (Reuters) — A bus plunged over a precipice killing 21 persons and injuring 35 others on Cebu Island in the southern Philippines.

Founded upon experience

of years of professional training

CHAPLIN'S FUNERAL CHAPEL

1155 Fort St. EV 4-5512

OLSON'S WONDER DEAL

$55 DOWN

ANGLIA

CONSUL

CORTINA

$55 a Month

For Ford It's OLSON MOTORS

Newspaper Advertising Stimulates Buying

1964 Super Torque Ford beautiful, elegant, powerful ...a winner!

Step into a new world of luxury—and surround yourself with beauty . . . step into a 1964 Super Torque Ford. Contour-cushioned comfort . . . soft, deep-pile wall-to-wall carpeting . . . supple, lustrous vinyl upholstery that sets new standards of style and durability . . . you've never seen such glamour inside any car. Styling is elegant, rich—with a longer, lower silhouette that actually gives you more headroom than before. Yet with all this style and comfort, the '64 Super Torque Ford is hundreds of pounds stronger, smoother and more relaxing to drive than any other car in its field. Its unique new suspension system gives you a dream ride on any road . . . more reliability, more trouble-free operation than any car you have ever owned.

Test drive the total performance of the '64 Super Torque Ford - at your Ford Dealer!

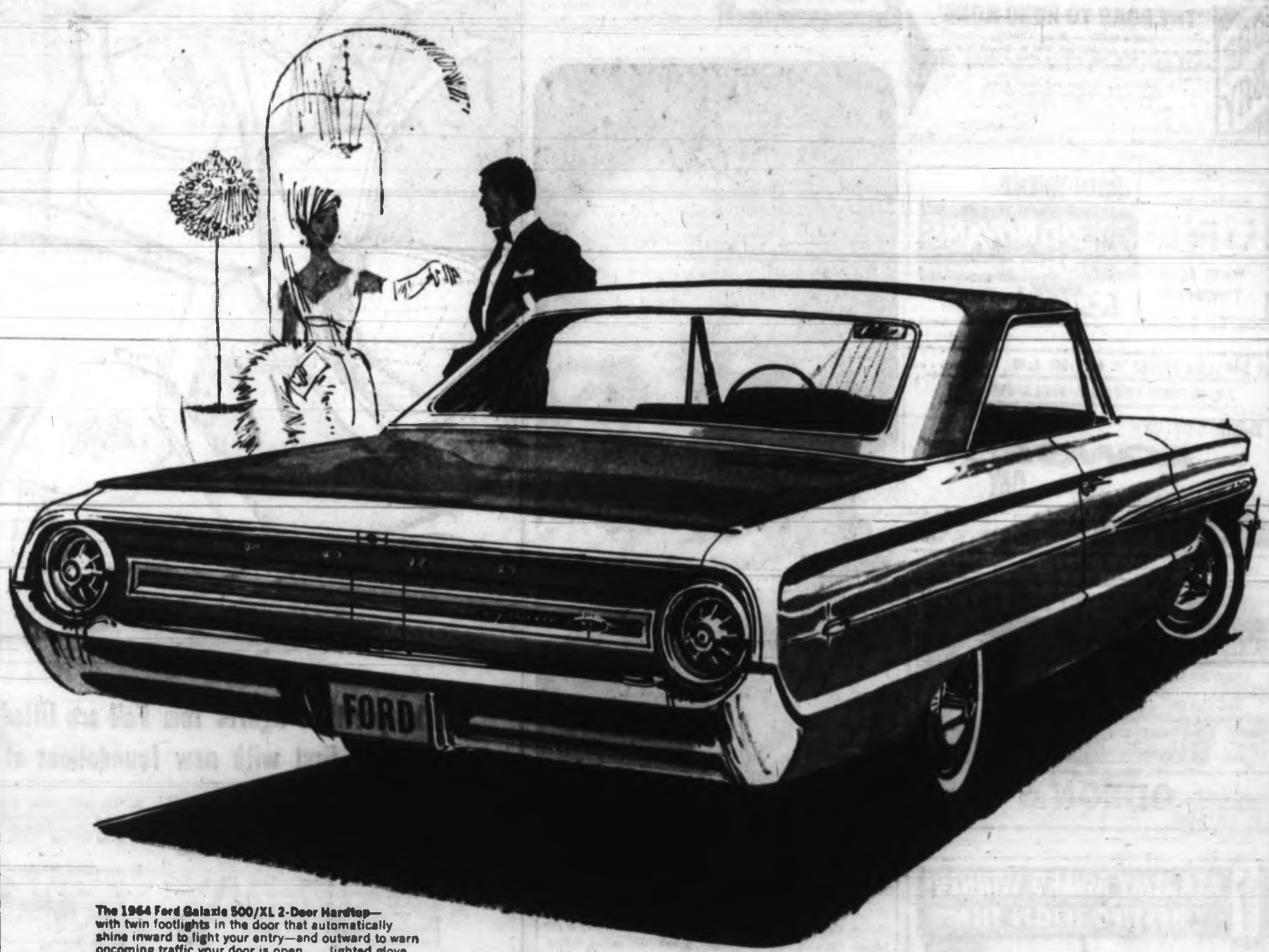

The 1964 Ford Galaxie 500/XL 2-Door Hardtop—with twin footlights in the door that automatically shine inward to light your entry—and outward to warn oncoming traffic your door is open . . . lighted glove compartment, ash tray, trunk and an optional swing-away steering wheel. Choose your Super Torque Ford from 16 style setting models in four series, including the Ford Custom, Custom 500, Galaxie 500 and Galaxie 500/XL.

One of the Ford Family of Fine Cars Built in Canada
Certain features illustrated or mentioned are optional at extra cost.

FORD **OLSON MOTORS LTD.** **1060 YATES ST. Phone EV 4-1144**

Buy your Canada Savings Bonds

(Average Yield to maturity 5.03% Per Annum)

at the Royal

Ask for application form at your nearest branch. Buy for cash or by instalments. Canada Savings Bonds never fluctuate in value, can be cashed any time for full face value, plus interest.

ROYAL BANK

Telephone 383-4111

The Daily Colonist.

★★★★★ Cloudy Cooler (Details on Page 3)

Vancouver Island's Leading Newspaper Since 1858

No. 252—105th YEAR | VICTORIA, BRITISH COLUMBIA, TUESDAY, OCTOBER 8, 1963 | ★★★★★ | 10 CENTS DAILY 14 CENTS SUNDAY | 28 PAGES

45 AND OVER BONUS PLAN

OTTAWA (CP)—The government has unveiled the details of its $5,000,000 "experimental" program aimed at putting older unemployed workers back on the job.

The incentive is a bonus from the federal government of up to $75 a month for a full year, to be paid for all approved older workers who are given work and training under the new program. The program was first disclosed in the budget speech June 13.

Spelling out the program in a statement in the Commons Monday, Labor Minister MacEachen appealed to employers in Canada to create as many job opportunities as possible for unskilled workers in the 45-and-over age bracket.

WILL GIMMICK WORK?

Michael Starr, Labor minister in the previous Conservative government, accused the government of announcing policies before it had worked out programs.

"It now remains to be seen whether this new gimmick for the employment of the older worker will work out as well as it is hoped . . . or whether it will be just another flop in the gimmicks promoted by this government," he said.

STUDY SWEDEN

Stanley Knowles (NDP—Winnipeg North Centre) said the program will have to be studied to see whether it "goes any distance in dealing with this problem." He suggested Mr. MacEachen visit Sweden to discover how full employment is provided there for all age groups.

Mr. MacEachen said the program, which begins Nov. 1, is designed to assist long-term unemployed men and women older than 45 years to regain jobs and to secure new skills.

TWO-MONTH PERIOD

The incentive payments—50 per cent of the monthly wage paid or $75 a month, whichever is less—will be made to employers who hire older workers between Nov. 1 and Jan. 31, 1964.

However, the payments will not be made until an eligible employee has been on the job for three months.

The incentive payments apply only to workers who are insurable under the Unemployment Insurance Act. Public service workers at all levels of government from municipal through to federal are excluded, as well as domestic and farm workers.

Mill Blast

Gallantry Costs Hero Bad Burns

By MAY BALDWIN

CAMPBELL RIVER—A Victoria man was most seriously injured of five hurt here in a "black liquid" blast Sunday—because he turned back to help a fallen fellow-worker.

Kenneth McHugh, 33, of 435 Durban Road, Victoria, son of Mr. and Mrs. Frank McHugh, is in satisfactory condition at Campbell River Hospital with burns from the highly caustic liquid.

Also in satisfactory condition in the hospital are William Scott, utility man, and Joseph Bundy, shift engineer and former Campbell River village commission chairman.

NOT BURNED

Released after treatment were Jack McMuldroch, injured by the explosion but not burned, and Allen Rollins who was entering the plant at the time and who suffered cuts and burns to the face.

The explosion occurred at 1:30 p.m. Sunday in the recovery plant of Elk Falls Paper Mills, a Crown Zellerbach subsidiary at Duncan Bay, two miles north of here.

LEFT PLANT

Witnesses said later that Mr. McHugh had left the plant following the explosion when he realized Mr. Scott was still inside.

He went back and found that the other man was hurt and unable to move.

Mr. McHugh ignored his own injuries to help Mr. Scott from the building.

SIFTING WRECKAGE

While cause of the blast had not been determined last night, a team of government, manufacturers' and company inspectors had spent the day Monday sifting through the wreckage of the boiler that exploded in a spray of the "black liquid."

Pending the results of the inspection, there was no indicated similarity between this explosion and one seven weeks ago in a recovery plant on the Mainland, when seven men were killed.

NEARBY SITE

Company officials were grateful that the blast occurred on a Sunday. On a weekday, its force would have been directed straight into an adjoining construction site where 30 or 40 men are building a mill extension.

No flames could be seen by first witnesses at the scene, but coils of thick black smoke belched from every crevice of the building.

This smoke hampered Campbell River firemen in contain-

Continued on Page 2

Couldn't Stomach His Spare Thumb

SCARBOROUGH, England (AP)—Robin Gray, 20-year-old bricklayer, pleaded guilty to burglary Monday. He told the magistrate's court he needed money to have his thumb removed from his abdomen.

★ ★ ★

Gray said, and the prosecution agreed it was true, that 12 years ago his thumb was severed in an elevator accident.

A surgeon grafted an index finger to the stump of the thumb. Then, thinking the severed thumb might be needed some day, he grafted it to the boy's abdomen to keep it alive.

★ ★ ★

But, Robin told the court, the thumb on his tummy hurts, especially when he bends over.

He arranged for an operation to have it removed but found he couldn't pay for it. So he broke into a store and stole six cameras and a quantity of cigarettes.

The verdict: Two years on probation.

Haiti—After Flora

Haitian survivors of Hurricane Flora pick through skeletons of what once were their homes after storm passed. Here several pause in search for belongings to look up at photo plane overhead. Haiti death toll has been set at 4,000.—(AP Photofax)

Cubans Fire On Castro But Miss

LONDON (UPI)—A British foreign ministry spokesman said yesterday the British ambassador in Havana reported militia anti-aircraft batteries recently fired by mistake on a sightseeing plane carrying Prime Minister Fidel Castro and Soviet Ambassador Alexander Alexeyev.

The plane was not hit.

Supply Bill Blockade Lifted by Creditistes

OTTAWA (CP) — The Creditiste blockade of the government's interim supply bill was lifted Monday night, minutes before the normal Commons adjournment hour.

Gilles Gregoire, House leader of the Creditiste group, earlier left a meeting of the Commons privileges committee which had been considering the demand of the 13-man group for recognition as third-largest opposition party in the Commons.

He told the Commons he had found the committee was "not serious at all." But he added that the Creditistes had confidence the government would solve the problem.

At that, a series of speeches by Creditiste members ended.

A preliminary resolution to grant interim supply to the government to cover its October and November expenses was passed five minutes before the 10 p.m. EDT adjournment.

BILL RUSHED

Two minutes later the money bill, for a total $747,499,955, was introduced. With unanimous consent, it was hustled through all three readings and was passed just at 10 o'clock.

The bill now goes to the Senate for approval.

The supply resolution had been before the Commons for three days and at the outset the 13 Creditistes led by Real Caouette had said they would block the measure until they had been given the recognition they sought as third-largest opposition party.

BREAK BLOCKADE

Earlier Monday, after the government presented a motion which would have produced around-the-clock sittings of the Commons to break the blockade, Creditiste leaders indicated they would end their delaying tactics.

The recognition issue then went before an evening meeting of the 29-man privileges committee. As it was debated there, a series of Creditiste members continued speaking in the Commons, preventing passage of the supply resolution.

Hurricane Kills 4,000 Haitians, Scourges Cuba

MIAMI, Fla. (CP) — Vicious, tenacious Hurricane Flora has killed 4,000 persons in Haiti, that country's health ministry announced Monday night.

In a telephone interview, Health Minister Girard Philippeaux said 2,000 persons have been officially registered as dead, but that the toll will total 4,000 when all reports are in from the devastated areas outside the capital, Port au Prince.

Haiti's President Francois Duvalier declared a "national disaster." He said two-fifths of Haiti had been devastated and up to 10,000 persons left homeless.

Flora first hit Haiti last Thursday, and rain was still falling there Monday night, but the hurricane's main attack was concentrated on Haiti's close neighbor, Cuba, where it has been paying a costly return visit after scourging the island on its way northward a week ago.

ENORMOUS DESTRUCTION

Tass, the Soviet new agency, reported from Moscow that an enormous number of homes had been destroyed in Cuba, and that tens of thousands of persons had been evacuated from the easternmost provinces to areas less severely hit. The onslaught was seen as an economic disaster because of crop damage.

SIX DEAD IN CUBA

Havana radio said at least six deaths had been confirmed in Cuba as a result of the hurricane, which early in its life killed 30 persons in Tobago.

In Jamaica, seven lives were lost as Flora's tailwinds hammered the island with floods, rain and gales. A family of three drowned in Kingston when their home on a gully bank was destroyed.

MILLIONS DAMAGE

Most Kingston homes were without water for drinking and total damage on the island was expected to hit about $15,000,000.

Early reports from Haiti had listed Flora's death toll at more than 400, but the figure leaped dramatically Monday.

Citizens of Port au Prince were in fear of a new hurricane —Gerda — which weathermen there told them could be worse than Flora.

Continued on Page 2

Nightmare

Canyon Frees Victims

CHIHUAHUA, Mexico (UPI) —The Barranca de Cobre, a copper canyon nightmare of steep cliffs and treacherous water, yesterday gave up unharmed 14 American adventurers, who had been feared lost and starving since Sept. 28.

Bush pilot Jesus Acosta Munos said the 14 explorers, including two women, and three Mexicans who went to their aid, emerged safely at the northwestern Mexico village of Creel, 160 miles west of Chihuahua.

The group from Utah, California and Pennsylvania entered the canyon Sept 25 to gather scientific information.

A search by airplane, helicopter and burro began Saturday after James C. Dean of Salt Lake City, an original member of the party, stumbled back to civilization and said the adventurers were running out of food and might be lost.

Elk's Head May Be Live

KAMLOOPS (CP)—Cranbrook Mayor George Haddad bet Highways Minister Gaglardi an elk's head against a mess of Kamloops trout and a pair of snowshoes that the 40-mile Salmo-Creston cutoff wouldn't be open this year.

Mr. Gaglardi says the cutoff will definitely be open next weekend, and "I'll hang the head in my shack out back."

But Mayor Haddad may have the last word—he's never said the head would be stuffed.

Mortality Heavy In Sockeye Run

VANCOUVER (CP)—A disastrous mortality rate among homing sockeye salmon has wiped out about 90 per cent of this year's escapement of potential spawners to the Chilko River, one of the major sockeye rivers of the Fraser River system.

This was disclosed by the International Pacific Salmon Fisheries Commission Monday when it said of a total escapement of 800,000 sockeye, an estimated 720,000 died without spawning.

The commission said that disaster to a lesser degree also struck the Stellako River, a tributary of the Nechako in Northern B.C. where the total number unspawned salmon will exceed 100,000.

At the beginning of the season the runs of sockeye were 10 days earlier than usual. And because of a strike by B.C. coast fishermen the escapement was extremely heavy.

Police Kill Six Rioters

RIO DE JANEIRO, Brazil (AP) — Police and security guards killed six rioting workers at a steel mill Monday as President Joao Goulart withdrew his request to congress to authorize a 30-day state of siege.

The shooting occurred at the big Usiminas steel mill in Acesita, in the state of Minas Gerais about 200 miles north of Rio de Janeiro.

Vancouver Hoodlums

Party-Crasher Admits Kicking Girl in Head

VANCOUVER (CP) — Ervin Williams, 18, was given a three-month jail sentence Monday when he admitted kicking a girl in the head while 50 youths tried to crash her party Saturday night.

"This sort of offence by a small minority of teen-agers has got to stop," said Magistrate Cyril White in handing down the sentence.

Williams admitted standing on the hood of a car and kicking Michele St. Denis, 17, in the head. She was taken to hospital for treatment of a severe bruise.

Her brother suffered a three-stitch gash on the head from a blow by a beer bottle.

Williams was charged with assault and two counts of property damage.

HELD, PUNCHED

In another incident, Alex Henderson, 40, said he was held and punched by seven youths who attempted to crash a party in his home.

In another section of the city, 10 youths ripped fences and smashed a window and drainpipe at the Convent of the Sacred Heart, the adjacent Roman Catholic church and school and a nearby home.

Don't Miss

Much Speculation Over Macmillan —Page 3

★ ★ ★

SIU Vacation Fund Halted by Ottawa —Page 5

★ ★ ★

Minerals Pipeline Planned to Coast —Page 7

★ ★ ★

6,000 Victorians Bid Unit Farewell —Page 8

★ ★ ★

King Fisherman: Boy Takes Lead —Page 9

★ ★ ★

'Colonel Henriques, It's Time for a Coup' —Art Buchwald, P. 14

Names in the News: Sinatra Gives In —Page 15

★ ★ ★

Cosa Nostra's Tentacles Long —Page 16

★ ★ ★

Chinese in Japan Asks Soviet Haven —Page 28

★ ★ ★

	Page
Bridge	24
Comics	14
Crossword	23
Financial News	6
Garden Notes	14
Radio Programs	22
Social	18, 19
Sport	10, 11, 12, 13
Television	21
Theatres	23

Quebec Bomb Death

Terrorists Jailed

MONTREAL (UPI) — Top members of the bomb-terrorist FLQ were given sentences ranging up to 12 years in prison Monday in a brief trial punctuated by an unexplained explosion.

The loud report, which shook the courthouse building, came just as one of the defendants was being ordered to serve 12 years for manslaughter in the bomb death of a nightwachman here last April 20.

But authorities indicated there was no evidence the blast was connected with the trial. The explosion was believed to have been set off by construction workers preparing the site for a new courthouse nearby.

★ ★ ★

Among the stiffest sentences were those to Gabriel Hudon, 21, a draftsman, and Georges Schoeters, a native of Belgium who admitted masterminding the FLQ's bombing activities here and elsewhere in Quebec province early this year.

Schoeters drew sentences totaling 10 years in prison on reduced charges involving the placing of dynamite. He earlier had been charged with non-capital murder.

Jacques Giroux, 19, a photographer, was given a total of 10 years for manslaughter and other charges; Raymond Villeneuve, a total of 12 years, and Yves Laborte, 19, a total of six years.

Dreaded Poison Feared in Deaths

KNOXVILLE, Tenn. (UPI) —A man and his daughter died Monday after eating smoked whitefish from a Kroger's supermarket and doctors feared the dreaded "E" strain of botulinus poisoning had stricken several others.

A 42-year-old man lay in critical condition in hospital and a woman and her two children were in a condition "bordering on critical."

Kroger's ordered the suspected product removed from its 1,375 stores in 22 southern and midwestern states. The Food and Drug Administration in Washington said the packers had notified distributors across the U.S. to destroy all stocks of the smoked fish.